Home Edition

TELEPHONE 383-4111
CLASSIFIED 386-2121

The Daily Colonist.

Vancouver Island's Leading Newspaper Since 1858

Cloudy High 60

Weather Details On Page 2

No. 146—115th YEAR

VICTORIA, BRITISH COLUMBIA, SUNDAY, JUNE 3, 1973

15 CENTS DAILY
20 CENTS SUNDAY

Sunday Inside

JOHN DEAN, ousted White House counsel, has told senate Watergate probers he can offer first-hand testimony indicating that President Nixon knew what was going on. (3)

KAISER'S Canadian chief hopeful B.C. operation will be in the black soon. (6)

FOR 48 YEARS Harry Tyson has been with the maritime arm of CPR, the last 10 as manager of marine operations. Heading into retirement, Tyson takes a long look back at the B.C. Coast Service. (9)

GLOBAL matchmaker from Australia, who's in U.S. looking for 163,000 prospective brides for lonely Aussies, is having no trouble finding interested women. More than 30,000 have been in touch with him, but some may be deterred by his "finder's fees." (12)

VIET CONG have a theory about why Canada is quitting the four-nation ICCS: it's because Canada "failed in her attempts to obstruct the peace observers." (14)

LIVING IT UP in the Yukon on a diet of moosemilk and beer—that's the current report on a former Victoria parrot named Scarlett O'Hara that replaced the grizzled veteran of the North, Yukon Polly. (20)

IF ASTRONAUTS can drive on the moon, why not a holiday on Venus or even Jupiter? Indeed it is possible, and the tongue-in-cheek answer, complete with art, appears today. (22)

TV'S MASH may be first to ignore the movie and go back to original book for its inspiration. (27)

TWO FAVORITE outdoors spots were hit by tragedies recently. Columnist Alec Merriman decries vandalism at Long Beach and loss of the Strathcona Park Lodge, while recalling early visits to these magnificent wilderness areas. (45)

LEWIS WANTS national Canadian petroleum corporation to get away from "oil monopolies" he says are exercised by large oil firms. (47)

Sports

OAK BAY, winning three of the six relay races on the program, captured its second consecutive Vancouver Island junior high school track and field championship at a 54-school meet in Centennial Stadium. (17)

Islander

AMONG forgotten ladies of the past is the little steamer Queen City, which formed the lifeline of commerce and burgeoning industry along Vancouver Island's jagged shoreline at a time when the Klondike rush electrified the world.

Index

	Page
Bridge	30
Checkmate	46
Comics	50
Crossword	31
Entertainment	20-21
Family	41-44
Finance	8-10
Garden Notes	50
Names in the News	52
Outdoors	45
Picture Page	19
Sport	16-18
Television	29
Travel	22

Trio May Orbit 10 Extra Days

HOUSTON, Tex. (AP) — Skylab's astronauts may spend 10 extra days in space, an official said here Saturday, as the spacemen continue to squeeze useful science from the power-crippled space station.

Kenneth Kleinknecht, manager of the Skylab program office at the Johnson Space Centre, said an extension of up to 10 days of the 28-day Skylab mission is seriously being studied as one way of getting the most information possible from the $2.6 billion space project.

Astronauts Charles Conrad and Paul Weitz made an earth resources photo pass Saturday over a strip of land from California to Mexico, gathering information on earthquakes, volcanoes and the sources of pollution.

Dr. Joseph Kerwin, the third crewman, worked at other Skylab chores.

In a news conference, Kleinknecht said experts here and at Alabama's Marshall Space Flight Centre are spending the weekend developing techniques the Skylab crew can use in a space-walking attempt to free a solar power wing which is stuck closed. The wing could provide a critical boost in Skylab's power supply.

He said that by lengthening the mission, it would mean the space station would still be manned when the orbit of the craft carries it into a position that permits sunlight to hit power-producing solar cells practically all the time. This increased sunlight, he said, would boost the power available by about 3,000 watts, even without the use of the broken solar wing.

"We certainly would be remiss for not looking at something like this," he said. "We could probably pick up all the experimental data needed on this flight."

If Conrad, Weitz and Kerwin can successfully deploy the broken solar power wing, said Kleinknecht, the days of low power would be avoided and the need for mission extension would be less.

$15,000 Retrieves Canadian Seiner

JUNEAU, Alaska (AP) — Nelson Brothers Fisheries Ltd. of Vancouver has paid $15,000 for return of the purse seiner Haida Brave, seized last July in U.S. waters, Governor William Egan announced Saturday.

Egan said the Canadian firm also agreed to drop a civil suit it had filed against the state.

The Haida Brave and its four crew members were captured by state fish and game agents July 30 at Hidden Inlet in the southern part of the Alaskan Panhandle. They were fined $10,000 on charges of fishing in closed waters, fishing with a drum seine and "engaging in prohibited alien activity."

Western Flights

Strike Causes Some Hangups

United Press International

Air Canada machinists launched the first of a planned series of rotating strikes against the government-owned airline Saturday, causing some limited disruption of traffic in the three western Canada airports.

Members of the International Association of Machinists and Aerospace Workers (IAM) walked out for a 24-hour period in Vancouver, Calgary and Edmonton while union and company negotiators met in contract talks here under a federal conciliator.

An Air Canada spokesman in Montreal said the hit-and-run strike strategy caused some delays and at least two flight cancellations to and from the target cities in the initial hours of the walkout.

"We're coping — with difficulty, but coping," the spokesman said, adding supervisory personnel were being used in efforts to maintain operations.

Air Canada said that passengers are being warned if the proposed trip is of an emergency nature, then the

Continued on Page 2

Ex-King Vows To Fight

ATHENS (AP) — The Greek regime organized a demonstration Saturday for its newly-declared presidential republic, and thousands of Athenians poured into the streets.

King Constantine, whose throne was abolished Friday with the declaration of the republic, vowed from exile to fight with all his strength if the Greeks are not given a choice of government.

Reports swept through Athens, that many royalist sympathizers had been arrested and that there was discontent in the military. Reliable sources said those arrested included industrialist Christophe Stratos, a close friend of exiled former premier Constantine Caramanlis.

The government of George Papadopoulous, who declared himself temporary president, has accused Caramanlis and King Constantine of involvement in the navy's abortive coup plot in May. Papadopoulous accused the king on Friday of "monstrous acts."

In the pro-government demonstration leaflets scattered on the streets said: "President Papadopoulous, the workers are with you."

About 10,000 persons, most of them workers, carried banners and passed out leaflets.

—Colonist photo by Alex Barta

The Happy Gangway

Reluctant Santa is tugged up the gangway by Mrs. Judy Thomson to board charter boat Mirabelle to start belated Christmas party for Victoria real estate firm Saturday. Western Homes Ltd.'s 35 employees didn't have traditional office party last December, so company rented vessel for special office cruise. Decked out in Santa suit is Mrs. Thomson's husband John.

Icelanders Press U.S. For Help In Cod War

REYKJAVIK, Iceland (AP) — Iceland has taken the cod war issue to the United States and France and has re-emphasized a possibility it may consider a suspension of its role in NATO if British warships remain in the disputed 50-mile fishing zone.

Government authorities who made the disclosure Saturday said the warning was conveyed to presidents Nixon and Georges Pompidou on Thursday night by Premier Olafur Johannesson. The visiting American and French leaders, in Iceland for their own bilateral talks, were Johannesson's guests of honor at a state banquet.

The development came to light as two British frigates spent much of Saturday trailing the Icelandic gunboat Thor across the sunlit waters of the North Atlantic off the coast of Iceland.

Icelandic and British authorities said at times the frigates, identified as the Scylla and the Cleopatra, got so close to the Thor that crew members could speak to each other.

They evidently did, too, in the kind of language often associated with seamen. But no incidents were reported.

Qualified Icelandic officials said Johannesson's message to Nixon amounted broadly to something like this:

● Get the British to pull their frigates out of our fishing zone quickly. Consider the friendship you proclaim for us is on test.

● If you fail us we will have to draw our own conclusions and the result might be withdrawal of our ambassador from NATO and a suspension of activities within the alliance.

Iceland extended its fishing limits from 12 to 50 miles last September despite British denunciations that the move was illegal.

British trawlers have kept on working grounds as they have been doing 300 years, but they met with harassing action by Icelandic coast guard vessels attempting to impose their country's authority over the zone.

As a result, Prime Minister Edward Heath's government last month ordered three frigates into the zone to protect the trawlermen. Shooting and ramming incidents followed.

The British have been pegging their case on what they see as strict observance of international law and have taken the quarrel to the International Court of Justice at The Hague.

But the Icelanders have rejected the judgment of that court in advance, saying international law is not fixed on the fishing zone issue and the court would just be arbitrating on a case that vitally affects the island's fish-dependant economy.

Tornadoes Claw 7 States

United Press International

Tornadoes flew over at least seven midwestern states Saturday. One rammed its way through Herrin, Ill., causing an estimated $500,000 worth of property damage.

No serious injuries were reported.

More than a half-dozen other funnels were sighted in southern and central Illinois and the National Weather Service reported sightings at Burlington, Iowa, Cape Girardeau, Mo., Willow City, N.D., and several points in Arkansas and Oklahoma.

Joined Pair Born in U.S.

MILWAUKEE (AP) — Siamese twin girls, joined at the chest, were born here Saturday. The daughters of Mr. and Mrs. Michael Piwaron were delivered by caesarean section. They were reported in stable condition.

A hospital spokesman said the girls were joined from the sternum, or chest bone, to just above the umbilical cord. They had a combined weight of eight pounds, five ounces.

Newspaper Admits Taking Pictures in Sex Scandal

LONDON (AP) — A popular British Sunday newspaper, News of the World, admitted Saturday that it took compromising pictures of Antony Lambton, one of two British government figures who resigned from the government last week for associating with call girls.

The newspaper first reported the British governmental sex scandal that led to the resignations but it dismissed suggestions that it had "set up" Lambton as "demonstrably absurd."

The newspaper said it took the pictures to establish the truth of reports that Lambton had associated with the prostitute involved, Norma Levy. The newspaper added: "These pictures were never published, nor were they intended for publication."

The News of the World's report of the scandal, without mentioning names, led to the resignations within days of Lambton, a junior minister in the defence department, and Earl Jellicoe, the leader of the House of Lords.

The Sunday People admitted in a front-page editorial Saturday that it paid Norma Levy's husband, Colin, and a friend for pictures and a tape recording of Lambton's involvement with Mrs. Levy "to verify what might well have been malicious rumor or a blackmailer's fabrication . . ."

The News of the World stressed that it paid no money to any informants, and that even after it established the truth of the reports it refrained from exposing Lambton.

The newspaper did not say who took the pictures, but the Sunday Telegraph in a front page report said a News of the World staff photographer named Brian Thomas took the pictures through a spy hole next to the room in which Lambton "made love to Mrs.

Continued on Page 2

Old Woman On Runway Cost 23 Dead

SAO LUIZ, Brazil (Reuter) — Investigators are searching for a little old woman who was reported seen hobbling across the runway seconds before a Caravelle passenger plane crashed, killing its 16 passengers and seven crew members at this northern city Friday.

The plane exploded in a sea of flames after its right wing hit the ground when the pilot apparently veered away to gain height.

Passing Synagogue on Sabbath

300 Jews Halt, Curse Driver

NEW YORK (UPI) — Some 300 ultra-orthodox Jews, apparently angered over the sabbath use of a road near their synagogue, pounded the sides of a car, forced it to stop and cursed at its driver Saturday as the man headed for his home nearby.

The man was attacked in the Crown Heights section of Brooklyn by a crowd of Hassidic Jews, who observe strict orthodox rules that include a ban on the use of mechanical devices on Saturday, the Jewish sabbath.

A squad of 30 police cruisers was sent to the scene and several officers were reported injured before order was restored.

As the motorist drove along a service road near the United Lubavitcher Temple, a crowd gathered quickly, forced the car to a stop and pounded on the sides of the vehicle, police said. The crowd damaged the car and unsuccessfully tried to get at the driver.

Police set up barricades each Saturday to keep cars off the road, but allow residents of the block to drive through the barricades to get to their homes despite Hassidic opposition to this exception, a police spokesman said. The motorist attacked was a resident of the block.

One policeman reportedly was treated at hospital for minor injuries and released. Police officials said several other officers also were hurt, but no exact figure was available.

Three people were arrested and a noisy but orderly crowd of 800 Hassidic Jews and members of the militant Jewish Defence League gathered at the police station to protest.

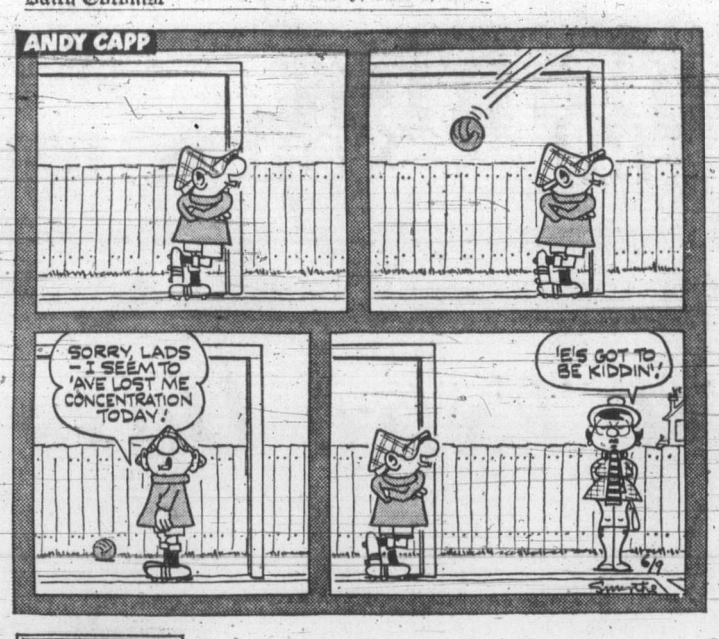

Stanfield Exempted by Pickersgill

Bigots Mostly Vote Tory

Pickersgill
. . . party like mumps

OTTAWA (CP) — Former Liberal cabinet minister J. W. Pickersgill says racial bigots, as a rule, vote for the Conservatives.

He made the comment on the CTV program Question Period, taped for broadcast today.

Pickersgill exempted Conservative leader Robert Stanfield from his attack, saying the Tory leader is a total liberal on the question of racial bigotry.

Asked about former Conservative leader John Diefenbaker, Pickersgill replied: "I've always took it that Mr. Diefenbaker was a merchant of words and that if you become entranced with the things you say they sometimes don't convey what maybe you would really mean. I don't like to call other people names, particularly when they aren't around to reply."

Pickersgill, who retired last fall as president of the Canadian Transport Commission, spoke as the Conservatives were reported to be split on the question of bilingualism.

Stanfield wants his caucus to support a government resolution that comes to a Commons vote Tuesday confirming support for the principles of the Official Languages Act.

But Diefenbaker and a number of other Conservative MPs, along with the Social Credit caucus, are expected to vote against the resolution.

Pickersgill, 68 this month, repeated his old remark that the Conservatives are like the mumps.

Every generation, he said, must suffer them in power once—but they usually don't return.

On the other hand, Pickersgill said he thinks it is a great misfortune, no matter what party is in office, even the Liberal party, for it so stay in office too long.

He also said minority governments are not good for the country. Parties representing a minority of voters, he said, could take actions without approval of the majority of voters.

But, he said, he doesn't think it would clear the air at all to have an election now, because not enough time has elapsed since the Liberal minority was elected last October. He said no party would win a decisive majority in an election now.

From Page 1

Flight Hangups

use of another airline should be considered.

The spokesman said it is unlikely that Air Canada's return flights daily between Victoria and Vancouver will be affected by the strike.

Pacific Western Airline supervisor Terry Setter said from Vancouver that neither PWA's seven fights daily to and from Victoria to Vancouver, nor its four Seattle flights were being affected by the Air Canada dispute.

The rotating strike tactic, last used by the airline's machinists to acheive a contract in 1971, was blamed for the cancellation of one eastern-bound flight out of Vancouver, and one Toronto-originating flight that had been scheduled for Vancouver. Passengers on both flights were transferred to other flights.

IAM spokesmen have said they will give the airline 24 hours notice of when the next strike will occur, but only two hours notice of the location.

Vancouver, Calgary and Edmonton airports normally handle a total daily schedule of 84 Air Canada flights. An Air Canada spokesman said Vancouver alone averages some 3,400 passengers daily on the airline's routes.

Some 625 of IAM's total 6,900-man membership are employed in the three western cities.

Air Canada Chairman Yves Pratte expressed "surprise" at the strike action, which coincided with resumption of negotiations under conciliator R. E. Gallagher, a Winnipeg lawyer.

The disputing parties met in face-to-face talks Saturday afternoon, after separate meetings earlier in the day under Gallagher.

The talks adjourned late Saturday afternoon and were scheduled to resume this morning. An Air Canada spokesman said the Saturday talks produced "good hard bargaining with some progress. We're anxious to get back tomorrow."

Both parties have listed as stumbling blocks the use of part-time employees, promotion practices, work schedules, layoff procedures and bilingualism requirements.

An Air Canada spokesman said the issues have prevented any recent discussion on such key issues as wages.

The machinists originally demanded a 15-per-cent wage increase over a 12-month contract term, while Air Canada's last wage offer, a spokesman said, amounted to 12 per cent over a 28-month term.

Mike Pitchford, spokesman for the IAM negotiating team, said in announcing the rotating strike action that both parties were "far apart" on issues. The strike action, he said, was aimed at putting company negotiators into "a frame of mind conclusive to realistic negotiations."

The union represents mechanics, baggage handlers and ramp crews employed at airports across the country by the government-owned airline.

Gorde Hunter

Feet of Clay

THE TRAUMAS are real, not imagined. The faithful are asking head shrinks why their heroes are turning up with feet of clay. The fall from Olympus has caused much wringing of hands, gnashing of teeth.

The corporate rip-off club finds their own guns turned against them. David Barrett and his socialists have not let them down gently. The NDP hard core has been dumped on its backside with a resounding thud — Dave and the boys learned quickly — they are merely part and parcel of the rip-off organization instead of being part and parcel of the cleanup.

The evidence is there for all to see. It's "grab the spoils, boys, take while the taking is good."

THIS NDP government is already elbow-deep in the cookie jar. It has appointed more public relations flacks, more assistants (at very comfortable remunerations) than W. A. C. ever dreamed of doing.

It's plunder by warrants — this method of spending by which the house is circumvented. Just recently orders went out to spend $19 million on summer work projects through the warrant system. Think back to when the NDP opposition was vituperous in its condemnation of the same system. Now it all adds up to whose ox was gored.

IT'S THE appointment of unqualified personnel as assistants to ministers. The I've-known-Dave Stupich-for-a-long-time syndrome.

Dave Barrett stood up at the premiers' conference in Ottawa and decried public business being conducted in secret. His memory is short-circuited. The NDP auto insurance plan, which surely must be public business, has been conducted in pure CIA fashion. There was also that little bit of flummery about awarding a big computor contract (for the auto insurance plan) without calling for tenders.

IT'S A Bob Williams setting legislation that would allow the new PNE board of directors to cancel existing contracts with such as the Vancouver Canucks, the B.C. Lions, the Racing Association and others who use PNE facilities. Cancel and renegotiate, is Williams' terminology.

Now I couldn't care less if those contracts are good or bad. But they are legal contracts, entered into by two parties. If it is a bad contract for the PNE, fine, make sure the next one is better. But that contract should be binding and Williams should keep his socialist nose out of it.

THE RACING association, for instance, has a long-term contract. Part of the deal is that any improvements made to Exhibition Track by free enterprise will become PNE property at the expiry of the contract.

Williams' theory is if the contract doesn't suit us, let's break it and make a better one. Wonder if he would go along with the same reasoning for homeowners saddled with high-interest mortgages or citizens hung up on high interest borrowings from the friendly loan companies?

It's a Dennis Cocke wanting to boost extended care hospital rates by 450 per cent because most of the patients receive the $200 guaranteed monthly income and can afford to pay such an increase. After all, they'd still have 65 cents a day to play around with after paying the hospital shot.

AND THE BEAUTY of beauties — the increased salaries for Premier Dave and all the ministers and common members. If Barrett's plan for a second session is brought into being, members will be picking up nearly $25,000 a year. Please remember many of these members could never get within loud hailing distance of such munificence out there in the free-enterprise world. Even at the present 12 grand a year, some of them are overpaid.

Then there's the head of the equal-shares for-all party, David Barrett himself. He would be worth $52,000 a year, which, you must admit, is a healthy hike over what W. A. C. was able to pick up for the same job.

HIS MINISTERS would deal themselves $42,000 per year and if you look at the capabilities of some of those ministers, you know it's a rip-off of considerable proportions.

NDP always railed at frivolous spending. Bob Strachan, however, digs into our pockets for a $15,000 advertising campaign to tell us why we couldn't have extra ferry sailings during the last long weekend. He takes out a little more to have pipe bands playing at the ferry terminals and to have bands, combos and strolling troubadors entertaining on the ferries themselves, eight hours a shift, full union scale. This is necessary? When do ferry rates go up?

Of course, we should all realize the NDP might be working on the theory of four years in office. There might not be a next time. Comes out the old story. Best way to beat the NDP? Elect them once.

From Page 1

Newspaper

Levy and a second call girl, Mrs. 'Kim' Pinder."

The Sunday Times said the pictures were taken by Colin Levy, who was sent back to the scene with a better camera by the News of the World because the first pictures he submitted were not clear enough.

Arthritis, VD Linked

Your Good Health

By G. C. THOSTESON, MD

Dear Dr. Thosteson: I was told by a relative that the cause of arthritis has been found, but because it is venereal disease, the information is not being publicized. Is there any truth to this, or is it just another one of the stories that goes around? —J. P.

There is some truth to it — but V.D. isn't "the cause of arthritis." There isn't any single cause.

Your relative undoubtedly referred to some interesting, but also somewhat frightening, information which emerged from the meeting of the Arthritis Foundation in Pittsburgh not long ago.

There are many forms of arthritis, and one of them is "gonococcal arthritis," which is caused by the same germ that causes gonorrhea, the most prevalent of the venereal diseases.

Dr. Frank R. Schmid of Northwestern University warned that this type of arthritis comes on suddenly and can cause extremely rapid destruction of joints if it is not treated as quickly as possible.

The amount of this type of arthritis seems to be increasing rapidly, which sounds reasonable enough since we already know, beyond any doubt, that venereal disease is spreading out of control.

If the disease is treated soon enough, it stops both the gonorrhea and the arthritis, but the unhappy aspect is that it is much more prevalent in women than in men. This is because, as I've pointed out often in this column, gonorrhea most of the time is promptly obvious in males, but may go undetected in females.

This form of arthritis sometimes is hard to diagnose, Dr. that it often is preceded by an Schmid said, and he added odd type of rash. Once the disease is suspected, it's short work to make a test for the gonococcus germ.

Not everyone who gets gonorrhea also gets this dangerous type of arthritis, giving rise to the suspicion that there is more than one form of germ, or ailment, involved. Be that as it may, your relative got part of the story right, and it needs to be publicized.

The Weather

JUNE 3, 1973

Cloudy with sunny periods. Winds light. Saturday's precipitation nil. Sunshine 7 hours, 18 minutes. Recorded high and low at Victoria, 53 and 39. Today's forecast high and low, 60 and 43. Today's sunrise 5:15 a.m. sunset 9:09 p.m.; moonrise 7:55 a.m. moonset 11:48 p.m. Monday outlook: Mostly sunny.

East Coast of Vancouver Island — Cloudy with some sunny periods. Winds light. Saturday's precipitation nil. Recorded high and low at Nanaimo, 61 and 40. Forecast high and low, 60 and 43. Monday outlook: Mostly cloudy.

West Coast of Vancouver Island — Cloudy becoming sunny by noon. Winds light. Forecast high and low at Tofino, 55 and 40. Monday outlook: Mostly cloudy.

North Coast — Sunny with some cloudy periods. Highs in the mid 50s, lows near 40. Monday outlook: Clouding over by noon with rain in the evening.

Extended outlook, Tuesday through Thursday — Temperatures a litle below normal but moderating by Thursday. Chance of a few showers. Highs in the 60s and lows in the 40s.

READINGS

St. Johns	71	53	—
Halifax	73	45	.04
Fredericton	57	47	—
Charlottetown	58	51	—
Montreal	61	37	—
Ottawa	62	40	—
Toronto	73	45	—
North Bay	59	35	—
Thunder Bay	57	46	—
Kenora	80	51	—
Churchill	59	41	—
Pas	59	45	—
Winnipeg	85	57	.03
Brandon	89	58	—
Regina	58	44	.03
Saskatoon	49	45	.15
Prince Albert	48	43	.16
North Battleford	55	46	—
Swift Current	55	47	.03
Medicine Hat	63	38	Trace
Lethbridge	56	44	.20
Calgary	48	38	.41
Edmonton	66	36	—
Cranbrook	58	35	.02
Castlegar	63	40	—
Penticton	66	42	—
Revelstoke	66	43	—
Princeton	61	36	—
Vancouver	59	41	—
Prince Rupert	52	45	.08
Comox	59	41	—
Salmon Arm	65	37	Trace
Prince George	61	42	—
Kamloops	68	46	—
Whitehorse	54	42	—
Fort St. John	56	46	.50
Seattle	62	44	—
Spokane	63	44	.11
Portland	68	51	—
San Francisco	67	52	—
Los Angeles	70	60	—
Phoenix	91	64	—
Las Vegas	88	59	.02
Chicago	83	60	—
New York	74	63	—
Miami	87	78	—

TIDES AT VICTORIA HARBOR
(Tides listed are Pacific Standard Time)

	H.W. Time	Ft. Ht.	H.W. Time	Ft. Ht.	H.W. Time	Ft. Ht.	H.W. Time	Ft. Ht.
3	01.20	9.3	10.35	-0.6	20.25	8.3	22.35	7.9
4	02.05	8.8	11.20	.1	21.05	8.3	23.45	7.6
5	02.35	8.0	12.05	1.0	21.15	8.2		
6	01.00	7.0	05.30	7.0	12.50	2.1	21.20	8.2
7	02.50	6.1	07.00	6.1	13.35	3.3	21.25	8.2
8	05.05	5.0	08.35	5.3	14.15	4.4	22.00	8.3
9	05.30	4.0	12.50	5.4	15.30	5.4	22.25	8.3

TIDES AT FULFORD HARBOUR
(Tides listed are Pacific Standard Time)

	H.W. Time	Ft. Ht.	H.W. Time	Ft. Ht.	H.W. Time	Ft. Ht.	H.W. Time	Ft. Ht.
3	00.20	9.6	04.20	10.8	12.05	-0.5	20.30	11.5
4	01.30	9.2	05.15	10.0	12.50	.2	21.10	11.5
5	02.50	8.5	06.20	9.1	13.40	1.3	21.45	11.4
6	04.05	7.5	07.35	8.2	14.25	2.6	22.25	11.2
7	05.10	6.4	09.15	7.5	15.20	4.1	23.05	11.0
8	06.10	5.2	11.20	7.2	16.10	5.6	23.30	10.8
9	06.55	4.2	13.40	7.7	17.10	7.0		

"Just Right" PHOTO TIPS

BOB METCALF

Summer is upon us with holidays, weekend outings, barbecue parties, etc. All these activities to be captured on slides, colour prints or movies.
We recommend you bring your cameras in to JUS-RITE PHOTOS and have us give your camera our FREE six point camera check. We check the shutter speeds, focus, flash contacts and batteries, etc. If anything requires adjusting we will give you an estimate before work is done. There is no charge or obligation for this service but it will assure you of trouble free operation and good pictures of your activities.
Drop in with your camera to JUS-RITE PHOTOS and let our Certified Photographic Counsellors help you with all your photo problems.

Bob

JUS-RITE PHOTOS

"Service Through Experience"

716 Yates Street and Town and Country

If You Can't Say It . . . a Grassie Firbanks Diamond Will

A little bashful about "popping the question"? Then don't! Let a Grassie-Firbanks diamond do your proposing for you! Our experienced diamond people will be pleased to assist you in selecting a ring that will express your love far more eloquently than any formal proposal. We have an incomparable selection of diamond engagement rings — all the wanted stylings — in your required quality and price range. We guarantee you maximum value for your money.

DIAMOND RINGS FROM $100

Budget Terms

Grassie Firbanks
Since 1886

1209 Douglas **385-1911**

Other Grassie-Firbanks stores throughout B.C.

SPECIAL OFFER!
TV or RADIO ATTACHMENT FOR THE HARD OF HEARING

Hear TV and Radio much better and clearer without increased volume. Enjoy TV to the fullest. ONLY $2.50
Mail $2.50 (Cheque or M.O.). Hurry, the supply is limited. One per person.
Greater Victoria Residents Only.

"QUALITONE"
319 - 1207 Douglas St., Victoria

Victoria's Largest Furniture Value Centre

THE TRADERS

715 FINLAYSON STREET — TELEPHONE 388-6264

Vic

Toni

PRESENTS

WIN A

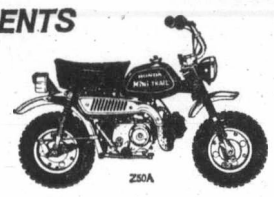

PEPSI HONDA

A WEEK

Plus - A complete family vacation to Disneyland

PLAY THE TRADERS PRIZE MACHINE

Take three Pepsi bottle cap liners to the Trader's.
Your family can play the Pepsi Prize Machine and enter for the major prizes.

Listen to the Breakfast with BARTON Show

CKDA 1220

Fresh Sound / Mostly Music

Winners must qualify under contest rules and answer a skill testing question. Holiday at Disneyland for 2 adults and up to 2 children for 4 days and 3 nights.

—AP

Where Seven Died

Smoke and flames mark spot where container ship rammed oil tanker in early-morning darkness Saturday in New York harbor, touching off explosion that set both vessels ablaze and resulted in at least seven deaths. Nine other persons were reported missing. Resulting oil slick spread for miles. Victims included captain of container ship, who died of heart attack.

Dean Tells Probers:

Proof that Nixon Knew

NEW YORK (UPI) — John Dean, President Nixon's former counsel, has told the senate Watergate committee he met with Nixon, alone and in small groups, more than 40 times between late January and late April of this year, the New York Times reported in its Sunday editions.

Quoting sources close to Dean, the Times reported Dean said he could supply first-hand testimony about the meetings to show the president had "substantial knowledge" of the activities of high White House officials in the Watergate investigation.

But the Times said Dean did not discuss specific details of his conversations with the president "because of unresolved questions about national security, executive privilege and the possibility of violation of attorney-client privilege."

Dean, who met for more than four hours last month with Samuel Dash, the Watergate committee's chief counsel, said Nixon showed a "great interest" in making sure that "things were handled right—taken care of," the Times said.

The number of Dean-Nixon meetings this year, the newspaper said, contrasted to 10 meetings between the president and his counsel from July, 1970, when Dean was appointed to the White House post, and early this year.

The Times said the White House would not discuss the frequency of Dean's meetings with Nixon this year. The newspaper reported deputy press secretary Gerald Warren said, "We have already issued a statement (on May 22) that the president was not involved in the Watergate incident or in any cover-up activities related to it. We stand on this statement . . ."

It was Dean's meeting with Dash, the Times said, that prompted the senate committee to grant Dean immunity from prosecution in return for his testimony, scheduled for one of the series of public hearings to be held this month.

Dean and his attorneys have been seeking a similar grant of immunity from federal prosecutors who have been investigating the cover-up of the Watergate break-in. The Times said a government source reported the prosecutors "have no doubt he (Dean) met with the president, but their question is: What did they meet about?"

Citizens Unite To Save Pilot

PRINCE RUPERT (CP) — A group of north coast citizens near Prince Rupert banded together late Saturday to rescue an American helicopter pilot whose craft went down in the ocean.

The pilot, Bill Swatzell of Oregon, was about 10 miles north of Prince Rupert when he went down. He was on a business trip to Ketchikan and Juneau, Alaska, and was alone in the craft.

Despite rough seas and 25-mile-an-hour winds, the float-equipped Helicopter stayed afloat until a fishing boat arrived less than half an hour later.

A coffee shop owner on Bigby Island near Prince Rupert had alerted the lighthouse at Lucy Island, 10 miles west of Prince Rupert, and assistance was obtained after three relays from the lighthouse.

Meanwhile, the pilot of a Transprovincial Airline plane circled the downed helicopter until the fishing boat arrived and took the downed chopper in tow. A helicopter from Prince Rupert also kept watch on the downed craft.

Swatzell was not injured. Cause of the mishap was not known.

PEETZ FOR WATER SKIS

AMES PAINT
Our New Warehouse Paint Store Opening
SPECIAL
Buy One Gallon Deluxe Latex at 7.90 gal. and Get 1 Quart Semi-Gloss Trim Paint
FREE
At the Warehouse
402 John St. 386-3664

She sails from Victoria's front door right into Seattle's
Take the downtown to downtown route.
You can beat the long drives and traffic with us. You can also forget about the uncertainty of getting your car on the ferry. Because you can reserve both car space and a state room on the Princess Marguerite. And along with all these extras, you'll have a beautifully scenic trip.
Leave Downtown Victoria 5:30 p.m. Arrive Downtown Seattle 9:30 p.m.
Leave Downtown Seattle 8:00 a.m. Arrive Downtown Victoria 12:00 noon
For reservations and information - 385-7771
CP Rail

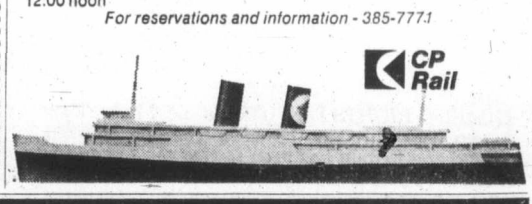

Migrant Workers

Labor Department Broke Rights Law

WASHINGTON (UPI) — A federal judge has ruled that the U.S. department of labor violated the constitution and the 1964 Civil Rights Act by denying benefits due migratory and seasonal farm workers.

U.S. District Judge Charles Richey said the labor department was illegally supporting state rural employment agencies that had "subjected minority farm workers to racial, national origin, sex and age discrimination in recruiting and referring applicants" for employment.

Richey ordered an immediate halt to such discrimination.

He also said minority farm workers were being referred to employers who violated minimum wage and child labor laws, failed to make social security payments to the workers' accounts, and forced them to live in segregated housing.

The decision affects a nationwide network of more than 2,000 public employment offices established in 1969 to "provide counselling, training and job development services" to thousands of unemployed and unskilled farm workers displaced by automation.

The employment service offices are entirely funded by the labor department through the rural manpower service.

Richey issued his decision in a suit filed by attorneys for the Migrant Legal Action Program, Inc. Eighty-eight farm workers and 17 organizations were plaintiffs.

More Blasts Rock Ulster

BELFAST (AP) — Bombings and a shooting marred the calm in Northern Ireland on Saturday in the wake of municipal elections that did little to change the province's Protestant-dominated politics.

Two bombs ripped a garage and a store in Londonderry's city centre, and a 150-pound bomb was planted in a hijacked panel truck in Belfast.

JEUNE BROS. FOR CLIMBING

Damaged Vessel Guided to Port

PORTSMOUTH, Va. (UPI) — Fourteen crewmen of the damaged tanker Lagos Erie guided the ship slowly into port Saturday night to repair damage done by a fire and explosion that injured five crew members.

The ship, under escort of the U.S. Coast Guard cutter Cherokee, was expected to reach Hampton Roads, Va., early this morning. The ship was functioning with a secondary steering system and no navigation equipment, the spokesman added.

Two coast guardsmen and eight of the tanker's crewmen went aboard the ship at noon Saturday to inspect the damage from the explosion, which occurred about 4 p.m. Friday. The flames had died out when the party boarded the ship.

PHARMACEUTICALS
BIOLOGICALS
CHEMICALS
HERBS
Complete Stock At
McGill & Orme LIMITED
Prescription Chemists
PROMPT DELIVERY
384-1195
619 FORT ST.
In Yarrow Building
Open 'til 10 p.m. every day of the year . . . closed supper hour Sundays.

Corporation of the Township of Esquimalt

Notice of Public Hearing

TAKE NOTICE THAT a Public Hearing will be held in the Council Chamber, Esquimalt Municipal Hall, 1229 Esquimalt Road, on MONDAY, JUNE 11TH, 1973, commencing at 7:00 P.M. upon the following question:

"Shall the Corporation enter into a Land Use Contract with West Bay Marina Ltd. for the construction of a Marina and ancillary facilities and containing such terms and conditions for the use and development of the hereinafter described lands as set forth in the form of contract hereinafter mentioned, the general intent of such Land Use Contract being that the said lands shall not be used except for the purpose of constructing, erecting and maintaining thereon buildings and structures in the manner and places and for the purposes shown on certain drawings prepared by Victoria Engineering Limited, Consulting Engineers, numbered SD 1, 2, A1 to A5, L1, 2, DF1 and F1 inclusive and entitled "West Bay Marina" and the said lands being more particularly described as Lot A, Esquimalt District Plan 26076".

AND FURTHER TAKE NOTICE that a copy of the aforesaid form of Land Use Contract and the aforesaid drawings may be inspected at the office of the undersigned between the hours of 9:00 a.m. and 5:00 p.m. Monday to Friday inclusive.

Dated at Esquimalt, British Columbia, this 1st day of June, 1973.

G. Merz,
Municipal Clerk.

FOR MEMBERS ONLY
EUROPE
This is our third successful year of operating flights to Europe. All flights are Polar flights via Boeing 707 Jets equipped with movies, 6 channels of stereo audio entertainment, hot meals and beverages. Flights operate from Seattle directly to the continent under FAA regulations with U.S. registered aircraft and American crews. These are not charter flights which may be cancelled at the last minute!
ONE WAY & ROUNDTRIP
SPACE STILL AVAILABLE ON ALL FLIGHTS

Dates	Airshare	Dates	Airshare
June 11	$225	August 6 - 1 way	$225
June 11-June 27	$289	Aug. 6-August 22	$289
June 11-July 4	$289	Aug. 6-August 29	$289
June 11-July 11	$299	Aug. 6-Sept. 5	$299
June 25-1 way	$225	Aug. 13-1 way	$225
June 25-July 11	$289	Aug. 13-August 29	$289
June 25-July 18	$289	Aug. 13-Sept. 5	$289
June 25-July 25	$299	Aug. 13-Sept. 12	$289
July 2 - 1 way	$225	Aug. 20 - 1 way	$225
July 2-July 18	$289	Aug. 20-Sept. 5	$289
July 2-July 25	$289	Aug. 20-Sept. 12	$289
July 2-August 1	$299	Aug. 20-Sept. 19	$289
July 9 - 1 way	$225	Aug. 27 - 1 way	$225
July 9-July 25	$289	Aug. 27-Sept. 12	$289
July 9-August 1	$289	Aug. 27-Sept. 19	$289
July 9-August 8	$299	Aug. 27-Sept. 26	$289
July 16 - 1 way	$225	Sept. 3 - 1 way	$225
July 16-August 1	$289	Sept. 3-Sept. 19	$269
July 16-August 8	$289	Sept. 3-Sept. 26	$289
July 16-August 15	$299	Sept. 3-October 3	$289
July 23 - 1 way	$225	Sept. 10 - 1 way	$225
July 23-August 8	$289	Sept. 10-Sept. 26	$249
July 23-August 15	$289	Sept. 10-October 3	$289
July 23-August 22	$299	Sept. 17 - 1 way	$225
July 30 - 1 way	$225	Sept. 17-October 3	$239
July 30-Aug. 15	$289		
July 30-August 22	$289	Dec. 17 - 1 way	$225
July 30-August 29	$299	Dec. 17-Jan. 2	$319

AIRCLUB INTERNATIONAL
c/o AC INTERNATIONAL LTD.
765 HORNBY VANCOUVER 689-1511

Your Hunt is over!
SPEEDWAY MOTORS
DEMONSTRATOR SALE
EXECUTIVE DRIVEN
'73 AUDI CARS
NOW PRICES TO SAVE YOU MANY DOLLARS
SPEEDWAY MOTORS
"Serving Victorians for 20 Years"
NOW INTRODUCES
THE FOX By AUDI
It's here now . . . It's as cunning and sleek as a Fox. Special braking system, sports car type steering and suspension makes the 1973 Audi Sedan a must to see!
TEST DRIVE ONE THIS WEEK!
Speedway MOTORS LTD.
VOLKSWAGEN – PORSCHE – AUDI
971 Yates at Vancouver St., Victoria, B.C.
Phone 385-2415

The Daily Colonist.

"An Independent Newspaper . . . The Organ of No Clique or Party"

1858 — 1973

Published every morning except Monday by The Colonist Publishers Limited at 2621 Douglas Street, Victoria, B.C. Second class mail registration number 0516. All undelivered copies or any notices respecting changes of address are to be sent to the above address. Member Audit Bureau of Circulation.

RICHARD BOWER — Publisher and Editor-in-Chief

Extraprovincial Eggs

AS IS TO BE EXPECTED of a minister of agriculture, and especially a minister of agriculture who has had the experience of going broke as a chicken farmer, David Stupich is doing his best to ensure that surplus eggs from other provinces don't come into British Columbia and sell at prices lower than those designed to keep B.C. egg producers prosperous. Deciding if he is right or wrong is as difficult as telling whether the chicken or the egg came first.

Mr. Stupich is reluctant to see British Columbia join the national egg marketing agency which is on the verge of going into operation. He fears that the position of B.C. producers would not be protected by the agency; that surpluses from other provinces would be "dumped" in this province. The B.C. Egg Marketing Board protects this province's producers by setting prices intended to assure them of a good standard of living, and by controlling production to match demand. The board and the minister and the farmers fear that the stability of the industry will be wrecked if lower-cost eggs from other provinces, produced in some cases with less expensive feed, are permitted to enter.

On the other hand, though the agriculture minister may be pleasing the producers, the government has other people to think about. Consumers are voters too. There are more of them. And the relatively high price of eggs in British Columbia is just as hard on people of low income as the high prices of other foods.

And then there is the constitutional argument, and it's an important one, too, because it takes account of the dangers of excluding out-of-province eggs.

Mr. Stupich and the provincial egg board choose to ignore that the Supreme Court of Canada ruled, when there was an "egg war" between Manitoba and Quebec, that the British North America Act provided for free trade between provinces and that a Manitoba egg board could not have power to bar imports. Without this principle, Canada could be a collection of ten countries as far as trade is concerned.

It is rather ironic that when The Sun took this position not long ago, the chairman of the Okanagan-Mainline Egg Producers Association replied that with a free trade policy "this province would become the dumping ground for any commodity which could be produced or manufactured cheaper outside B.C."

Well, we have free trade (except for the efforts to exclude eggs) and we don't exactly complain about the "dumping" of things that are more readily or less expensively produced in other provinces. And as Mr. Justice R. G. B. Dickson said in the Supreme Court decision, "If a province can effectively prohibit the entry of eggs, it can prohibit anything else, any other product of farm or factory, inevitably leading to the disappearance of a truly national economy." And, he could have said, to a divided country.

For the egg producers, Mr. Stupich may be just postponing an unavoidable crunch.

It Was Ever Thus

FISHING RIGHTS DISPUTES are old hat. They go back through the ages. The one between Iceland and Britain has been flaring off and on for at least 500 years. And the sad thing is, more of the same can be expected elsewhere. It is particularly sad in that blood has been shed.

It is a touch-and-go affair that exemplifies a growing struggle for control of scarce resources in an area where international law and practice are ill-defined. It is the kind of conflict that is going to spread as expanding populations and universal economic growth continue to augment the demand for food and raw materials.

It has been seen to a lesser degree of strife off South American shores, and it is not unlike the recent wrangling between Canada and the United States which has been temporarily suspended.

It wasn't long ago that only a three-mile coastal zone was claimed by nations as their own. Beyond that limit anyone was free to travel and fish the seas and oceans, subject only to certain international agreements on traffic, and more recently, on pollution and fish conservation.

But since the end of the Second World War, nations have been trying to extend their sovereignty of the seas, as far as fishing is concerned — to 50 miles in the case of Iceland and 200 off Chile and Peru.

Successive international conferences have failed to agree on new limits for territorial waters or on new zones for exclusive fighing rights, although they have accepted the right of nations exclusively to exploit the continental shelves adjacent to their shores — oil exploration for example.

Another attempt to redefine the law of the sea will be made at an international conference in Chile next year at which, it is reported by the diplomatic correspondent of The Observer in London, some influential Icelandic ministers believe the 50-mile limit will be endorsed.

Either that, writes Robert Stephens, or they believe Iceland will win its case "by making the British fishing uneconomic" by continued harassment of trawlers within the zone it claims as its own.

"It is obviously undesirable," says the same newspaper in an editorial, "that the use of the high seas and the sea bed should be settled by a series of national grabs, leaving the entire globe, water and land, carved up into exclusive national holdings.

"There needs to be at least some over-all international authority which can either licence economic exploitation of different areas, or work out priority agreements between the claims of various countries, while preserving conservation standards and maximum freedom of navigation."

This, from past performances, would seem to be shooting rather high.

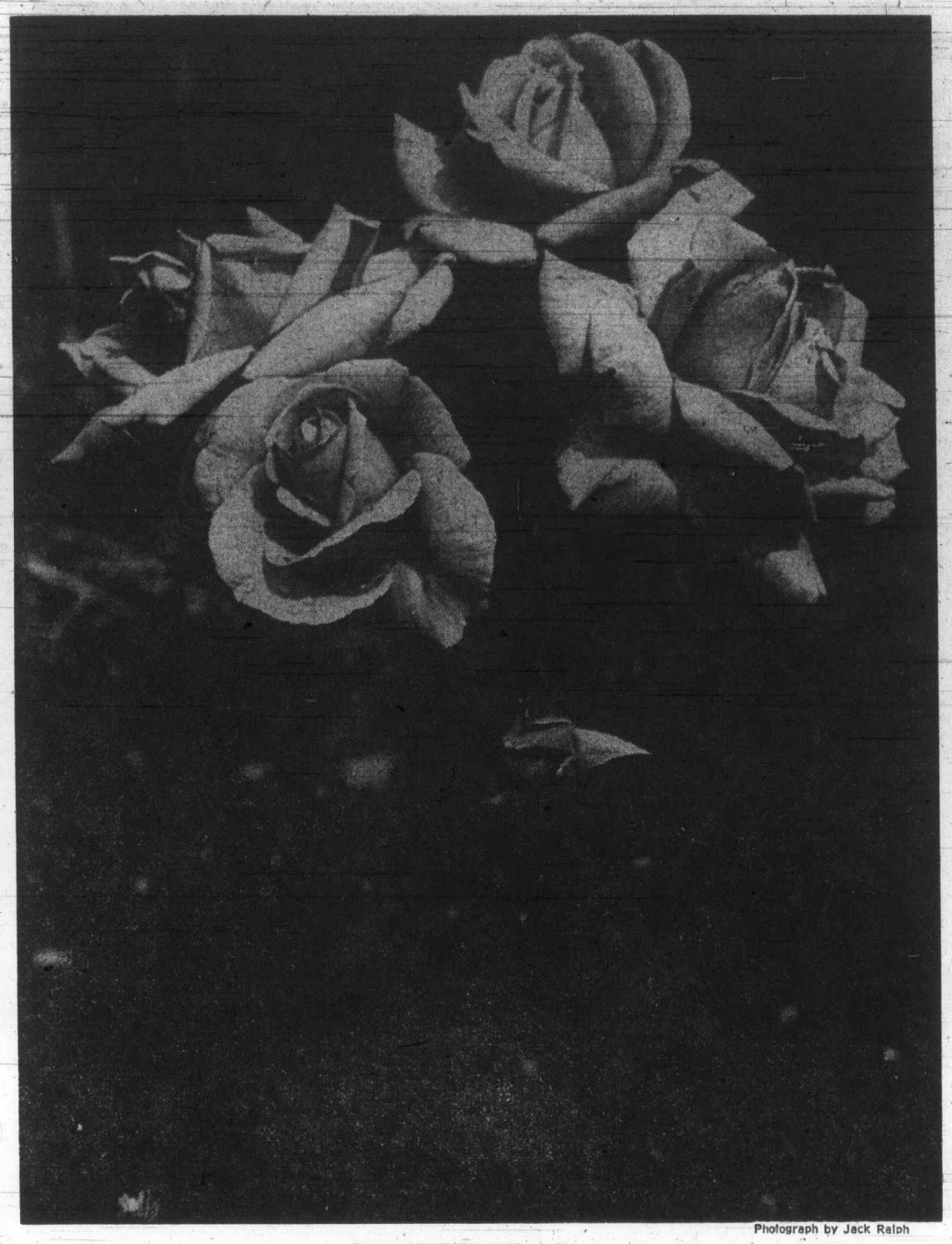

Photograph by Jack Ralph

Raindrop-Jewelled Roses

Apartheid Aims Being Beaten

By COLIN LEGUM from Addis Ababa

Twenty-five years ago — on May 26, 1948 — South Africa gave the world a new name to describe the policies of its first Afrikaner government — "apartheid." Since then the republic has seen the mass transfer of at least three million people and the breakup of hundreds of thousands of families in reversing the process of creating a truly multiracial society out of its 21,450,000 people. This is the largest uprooting of people from their home in peacetime since the worst days of the Stalin regime in Russia in the 1930s.

★ ★ ★

Apartheid — an Afrikaans word ironically pronounced apart-hate — quite simply means separateness. The ideology which lies behind this policy of racial exclusiveness of the politically dominant Afrikaans-speaking community of South Africans is that the country is to be split up into its four distinctive racial communities. How this was to be done was not precisely spelled out beyond some general ideas of the first apartheid regime of Dr. Malan (whose son, a Dutch Reformed Church minister, is today an obsessive preacher against apartheid as now practised). There were four broad policy objectives.

★ ★ ★

The first was that the future of the heartland of South Africa should be kept permanently in the hands of the white minority. Just over two-thirds of the country's total land area was designated as white over which the minority is intended to maintain its permanent supremacy.

The second objective was that the black population of over 15 million should increasingly be confined to eight different areas constituting just under one-third of the total country. The immediate aim was to reverse the historical flow of Africans to the "white areas" and thus to reduce the tendency of black numerical predominance in the towns and cities. Blacks would have no permanent rights of any kind in the "white areas" — neither the right of residence nor any civic nor political rights whatever; these, in theory, were to be exercised only in their black homelands.

Third, since the white economy depends largely on black labor, those Africans needed to sustain it would be allowed to enter the "white areas" but only as migratory workers and, in the official terminology, as "temporary sojourners" and as "labor appendages." Any Africans superfluous to the needs of the white economy were to be removed to their "homelands."

★ ★ ★

Fourth, within the white areas strict social and residential separation was to be enforced between the whites, the blacks and the coloreds (people of mixed descent numbering about 1,200,000) and the Asians (about 600,000). The objective of this grand design of literally tearing a country apart in order to enforce strict racial divisions could clearly be achieved only by uprooting vast numbers of people. And this is what happened. Under the Group Areas Act — designed to create separate residential areas within every village, town and city throughout the white areas — the number of people who have already been dislodged from their homes or are scheduled for removal number 362,000 colored; 191,700 Asians; 38,175 whites and 1,450 Chinese. This is a total of about 600,000 people.

Under various laws to clear up the "black spots" — areas occupied by Africans within the designated white areas, the total of those already removed or due to be moved comes to 245,000. A further one million Africans are in the process of being removed from the farming areas under laws which make it illegal for blacks to live there as squatters or labor tenants. Another 400,000 Africans who have been declared redundant to the needs of the white economy have been forced out of their homes and to the Bantu homelands, or to newly-established rural resettlement villages in the homelands.

★ ★ ★

Conditions in these resettlement villages — where blacks have virtually no means of earning a living and merely constitute pools of labor on which the white economy can draw at will — have already produced a series of scandals which have shocked South Africans.

Proclaimed Bantu homelands are fragmented into 260 different parts. The aim is to consolidate them into more closely-knit land. The government has announced plans involving the uprooting of 364,000 more Africans.

The grand total of South Africans of all races to be moved — but very largely affecting Africans and hardly at all whites — comes to three millions out of a total population of nearly 21,500,000 people. Aside from the human tragedy of dislodging people from their established homes there is one aspect of this policy which is particularly vicious — the deliberate policy of breaking up family life by a government describing itself as Christian. This is the result of the official migratory policy, which allows only individual adults — men or women — to come to work in the white areas. Men are not allowed to bring their wives or families with them when they get permits for employment, except in rare cases, and women if they choose to seek white employment — as many must because of economic need — may not bring their children with them. Thus, for hundreds of thousands the inexorable choice is between economic survival or keeping their families intact in the black homelands. Only a small minority who have permanently lived in towns and worked for 15 years for the same employer are as yet exempt from these laws.

Despite these massive population transfers the apartheid regime's overall aim of "whitening" the white areas has been a conspicuous failure, largely because of the expanding economy, which demands ever-increasing numbers of black workers. Today, 25 years after the launching of apartheid, there are just under five million Africans living in the designated white areas. This is two million more than when apartheid was first introduced. Thus, despite all the draconian laws and because of the overriding needs of maintaining economic expansion, the flood of blacks — even under the most rigid controls — is proving irresistible.

★ ★ ★

What is changing is the composition of the black working population: it is no longer largely composed of families, but of single men and women whose families are left behind in the grossly over-populated black homelands. This is the price the country must pay for the implementation of apartheid within an essentially multiracial country committed to rapid economic expansion.

OFNS—Copyright

OUR READERS' VIEWS

To be considered for publication in whole or in part, letters must be on subjects of general interest, and if signed with pen-names, must be accompanied by writer's name and address. Preference will be given to those that are brief.

Funding Schools

It is shocking to hear the President of the B.C. Teachers' Federation express such a lack of confidence in the viability of the public school system. The Sun quoted him May 24, 1973, as saying that public funding of independent school would mean "the death-knell of public education."

Whether Mr. MacFarlan speaks for all BCTF members or, as we suspect, merely speaks his own private opinion, we would pose these questions:

1. Does the BCTF president really believe that parents and students are so dissatisfied with the public schools that they would rush to independent schools, and that the minister of education would see the public school system crumbling around her ears if in justice to these members of the public, reasonable funds are allotted to independent schools?

2. Does the BCTF president really believe that parents and students should not be allowed to choose the kind of education they prefer, as is suggested by Article 26 of the Universal Declaration of Human Rights? The government has appointed the Bremer commission to inquire into the public needs and wants in education. Does Mr. MacFarlan believe that they, the public, should have only what he, Big Brother, thinks best?

3. Does the BCTF president really believe that elitism is the only reason for the establishment of independent schools? The vast majority of these schools do not serve the elite, but the ordinary, working man in the province.

It is ironic that Mr. MacFarlan wants to stifle development in education which he admits by inference, is so good that it may change the face of education, and change it by public demand.

We are sure that the BCTF itself is interested in representing the teachers' views on education, yet 1,100 teachers who are employed in schools in this province do not have the opportunity to express their views in the federation because this oranization denies them membership. Is it not time that the BCTF opens its door to 100 per cent of the qualified teachers of this province no matter what school they teach in?

J. F. WALLER,
President,
Federation of Independent School Associations.

Life's Lessons

I read with interest and amazement an article by Barbara McLintock in your paper of May 27, in which is quoted a statement attributed to Mr. John Bremer to the effect that under the present school system children after only one year of schooling, are almost dead.

In this same paper I read with equal interest and astonishment, in view of the above statement, of the successs of hundreds of university students who after years of hard and conscientious study have finally reached their goal.

Academics are only part of education. Each and every generation must learn the basic fundamentals of everyday living if an ordered society is still to be maintained. Tolerance, understanding of another's point of view, self discipline, respect for all forms of life, in brief maturity are part of life's lessons and how well we learn them is the ability and the choice of the individual.

Changes in educational approach and method are obviously necessary in a quickly changing world and none of us knows how well they will apply in even a few years time. Some children have a goal early in life and never deviate from it. Others find it is better to travel hopefully than to arrive.

No educational course, however brilliant and dedicated the teachers, can reflect exactly the conditions to be met once outside the school environment for the simple reason the ingredients are not the same, but the aim of instructors should be to teach confidence in their scholars in how to meet their new surroundings with successes or failures.

As Shakespeare reminds us, the fault, Dear Brutus, lies not in our stars, but in ourselves that we are underlings!

SUSAN NEESHAM,
1983 Grandview Drive,
Victoria.

Swiftsure Reports

Most responsible newspapers are as concerned about the veracity of the advertising content as the news stories.

Therefore, knowing your newspaper to fall into this category, it was with dismay I read a rather extravagant claim in an ad carried by your paper on Page 15, Saturday, May 26.

The ad was placed by C-FAX Radio heralding its coverage of the Swiftsure yachting classic on that weekend. In particular, its claim that for the "First Time Ever — Direct reports and rounding times from Swiftsure Bank!"

It was not the first time, at all. That distinction goes to Radio Station CKDA.

It was during the late '50s, the days of the valiant Maruffa when the yachting classic was being rejuvenated, that 'DA broadcast from all points of the strait, including Swiftsure Bank when the old lightship was still on location.

The broadcasts emanated from the wheelhouse of the Island Tug and Barge's ocean-going tug Sudbury One, skippered by the late Captain Harley Blagborne.

The five-minute broadcasts, heard every half-hour, were relayed to its downtown location via a receiver-transmitter located on a mountaintop in Sooke. During the night hours, yachts were tracked by radar after their positions had been pinpointed on the screen before nightfall.

In fact, on one of those early weekends, the broadcaster responsible worked for 36 hours non-stop.

I ought to know. It was me.

ANDY STEPHEN.

Austere, Puritanical and Cheerful China

By MARQUIS CHILDS
from Peking

The crowds that pour into the big Ta Cha-lan department store seem never to thin out. They mass around the shoe and clothing counters where, from all indications, the range of choice during the past year and a half has increased. Small girls wear bright printed dresses that are a relief from the blue and grey uniformity of the standard costume of men and women.

This is essentially an austere, a puritanical society. What constantly amazes the visitor is the cheerfulness evident almost everywhere — this and the unfailing courtesy and consideration shown the foreigner.

The material rewards on which the West places so much stress, abetted by every resource of advertising, are simply non-existent. There is not a single privately owned motorcar in the whole country, nor any likelihood that automobile showrooms will open up in the foreseeable future.

But if the Chinese are a deprived people they seem, on the whole, unaware of it. They are told by all media that their goal must be a strong Communist motherland armored against enemies, domestic and foreign. And they measure what they have today against the bleak years of deprivation in the not-too-distant past.

Take the household of Fu Feng-quei, who has been intelligent interpreter and friend during our stay in the People's Republic. A teacher in the Foreign Language Institute, his salary is 69 yuan a month, about $35. His wife, a medical doctor who practices western medicine and acupuncture in a clinic, has an income of 60 yuan—$30.

They have two children. The $3-a-month rent for their flat includes light and water. Food costs on the average $30 a month. They each have a bicycle. They have a standard-size radio and they are preparing to buy a sewing machine. For birthdays they buy a duck and, a greater rarity, a chicken.

Perhaps a half-dozen senior professors in the institute, which offers 20 different languages, are paid $120 a month and they have sizable bank accounts.

The income of the man or woman pulling a heavily loaded cart or sweeping the street is certainly lower, and what they pay for the necessities of life is also lower. This is an egalitarian society, with the differences levelled off as nearly as is humanly possible.

The cultural revolution gave a great impetus to the process, with professors and bureaucrats sent out to many camps to work in the rice fields, haul fertilizer or, if they were too old for hard manual labor, to tend the sheep. They were to learn from the peasant masses—80 per cent of the population—what hard work meant and how mistaken they had been in living on a plateau above these masses.

To Americans who knew the old China the equality is evident, above all in the absence of the obsequiousness that was the hallmark of the lower ranks. One man's job is as good as another man's job. A tip would be an insult in a society in which there is no tipping whatsoever. When you leave a restaurant or hotel you shake hands and express your thanks to the waitress and the proprietor.

As the bicycles move in glinting flotillas on a bright, sunny day down broad Changan Avenue, past the gleaming yellow tile roofs of the Forbidden City, this is a new world that has come into being in 24 years. Where it will stand at the end of the century, with an annual population increase put at 15 million, only a hardy prophet would venture a guess.

Copyright, 1973 by United Feature Syndicate, Inc.

Nixon Urged To Reinstate Price Control

By PETER BUCKLEY, from Washington

WASHINGTON (CP) — Pressure has begun to grow noticeably on President Nixon and his chief economic advisers to cool off an overheated American economy and bring both inflation and economic expansion under control before another recession is let loose.

The latest voice calling for curbs is also the most significant —Wilbur Mills, the knowledgeable Democrat from Arkansas, whose chairmanship of the House of Representatives ways and means committee gives him nearly unmatched influence on United States economic policy.

Mills has been quietly expressing dissatisfaction with the economy for some time. Now he has gone on to the floor of the House — a rare move for a man whose advice is usually given at committee sessions and private briefings — to urge an immediate "hard hold" or freeze on wages and prices, as the first step in stabilizing inflation and expansion.

Only slightly less significant was a call by Senate majority leader Mike Mansfield for a return to mandatory wage-price controls. He called the administration's current voluntary controls a "total, colossal failure" and said he has "not one iota of faith" in their effectiveness against inflation.

Even such a conservative economist as Pierre Rinfret, a New Yorker who actively backed Nixon's re-election last year, has complained that the economy is "out of control" while the "administration refuses to act."

Verbal warnings like these merely supplement other evidence.

The soaring price of gold, the decline in the value of the American dollar and depression in the stock markets all point to a lack of confidence here and abroad in the administration's handling of the economy.

There is no certainty, however, that the Nixon advisers will take any unusual action. They are generally inclined to avoid tampering with market forces until compelled to do so.

Herbert Stein, the effervescent chairman of the President's Council of Economic Advisers, told a group of reporters last week: "the basic fact is that the American economy . . . is functioning very well."

And Treasury Secretary George Shultz reported a "kaleidoscope of successes" at the same meeting-rising employment, rapidly expanding investment, labor-management peace, consumer prosperity.

While the administration acknowledges concern about inflation, running now at a rate of nine per cent a year, and about a too-rapid expansion in industrial growth, its spokesmen say that both problems are gradually coming under control as a result of present policies.

Against the warnings of some private economists that rising food and energy costs will continue to feed inflation and that economic expansion may "bust" next year, Stein predicted a 2½-per-cent rate of inflation by the end of 1973 and "normal" economic growth in 1974.

Administration critics say the president's advice is still coming largely from the same people who resisted any change in 1971 until Nixon had to adopt Draconian measures in August of that year.

These critics fear the same scenario may be building up now, and such influential figures as Wilbur Mills seem determined that the boom-and-bust cycle will not be repeated.

Economic, Social Problems Main Factors in Next Election

War Now Least of Israel's Worries

By BERNARD ULLMANN
From Tel Aviv

Israel, in the opinion of its inhabitants, has ceased to be the "besieged fortress" it was since its foundation up to the summer of 1970.

A recent public opinion poll showed that 62 per cent of the population believed that next autumn's general elections would be centred on economic and social problems. Only 22 per cent thought that the question of the occupied Arab territories would be an issue.

This veritable "demobilization" of public opinion concerning external problems is the new phenomenon which most strikes the observer returning here after a year of absence.

★ ★ ★

There has been a spectacular industrial expansion, strongly aided by the Arab labor force from the occupied territories of Jordan and Gaza, accompanied by one of the highest inflation rates in the world.

Prices went up by 10 per cent in the first three months of 1973, and the increase for April along was 2.9 per cent.

Dayan

Rabin

Sapir

All this has tended to transform Israel into "a country like the others."

The preoccupations of the inhabitants — clothes, automobiles, foreign trips despite high taxes — make them resemble North Americans, French or West Germans more than the citizens of a country at war.

The recent warnings of Premier Golda Meir and other leaders, urging the population to "take seriously" Egyptian threats to resume hostilities next autumn, and the warlike rumblings from the Suez Canal or from Syria, have not shaken this apathy or the confidence of the Israelis in their military and technological superiority.

There is one man who, above all others, is conscious of this evolution and acutely aware of its possible impact on his own political ambitions: Defence Minister Moshe Dayan.

For General Dayan knows that he has no chance of becoming, one day, premier of Israel except on the occasion of a crisis even graver than that of May, 1967, just before the Israeli-Arab six-day war.

★ ★ ★

Today, there is no conversation in Israel among diplomats, politicians or journalists, which does not revolve around the question: What is Dayan going to do?

In an interview with the British Broadcasting Corporation in May, Dayan said that he did not want to become premier.

"However," Dayan said in another recent interview with French television, "I hope to retain responsibility for defence." This indicates, as is generally thought in Israeli political circles, that he envisages remaining as defence minister even if Mrs. Meir finally resigns in favor of Finance Minister Pinhas Sapir.

Dayan is very popular in the country, especially among the youths and new immigrants, for whom he is the only charismatic leader of the nation besides Mrs. Meir herself.

★ ★ ★

However, even within the Israeli armed forces, Dayan has rivals, beginning with the chief of staff during the six-day war, Gen. Yitzhak Rabin who, after four years as ambassador to the United States has returned and launched into political life. Political circles say he would like to replace Dayan as defence minister if Sapir heads a new cabinet.

Dayan's differences with Sapir, considered to be the leader of the "doves," are sharp. Last April Sapir attacked, for demographic and economic reasons, the idea of perpetuating a "greater Israel" containing one million Arabs, an idea he said had been advanced by "mystics" — a clear allusion to Dayan.

The defence minister has the option of breaking with the present government coalition — as he did before the six-day war — and allying himself with the Gahal and the small right-wing parties.

But the remarkable stability of the Israeli electorate would then probably condemn him to another, long period of "exile," which would facilitate the careers of his traditional adversaries: Sapir, Rabin, Allon and Foreign Minister Abba Eban.

★ ★ ★

Dayan knows that a large majority of his compatriots are favorable, in the absence of any serious prospect of negotiations with the Arabs, to the maintenance of the status quo.

He can therefore continue to play the role of an "enfant terrible," knowing that if he remains in the government majority he can, if not push through all his views, at least block any concession he considers dangerous.

BACKGROUND

Iceland Fights Cod War For Economic Survival

By GEORGE KITCHEN
from United Nations

Economic survival lies at the root of Iceland's vigorous pursuit of her "cod war" with Britain.

Apart from its economic ramifications, the conflict between the two NATO allies also alliance and for the livelihood of thousands of is fraught with danger for the North Atlantic Icelandic and British fishermen who depend on the cod fish catch.

The long friendship between the two island countries has been severely tested by the nine-month dispute, which now has reached a critical point with an Icelandic gunboat shelling a British trawler, Britain sending frigates into the disputed waters and Iceland kicking out a British diplomat and recalling its ambassador in London for consultation.

The People's Alliance, one of the political parties making up Iceland's coalition government, already has called for Iceland's withdrawl from NATO. The government already has banned British planes from the United States air base at Keflavik, the base from which NATO monitors Soviet maritime movements in the North Atlantic.

The cod fish war erupted last September when Iceland extended her fishing limits to 50 miles from 12 miles as a means of conserving fish stocks and sought to exclude from her offshore waters British, West German and other foreign trawlers which have fished in that area for generations. Britain and West Germany charged Iceland with violating international law.

But for Iceland, a country of 210,000 people dependent on declining coastal fishing for almost all of its food and exports, the move to safeguard its fisheries resources was one of economic survival.

"This is not a question of economic rivalry," Haraldur Kroyer, Iceland's ambassador to the United Nations, told a news conference last week. "It's a question of the survival of the Icelandic nation."

Icelandic spokesmen emphasized that the wind-swept island on the fringe of the Arctic, in contrast to most other countries, has no forests, no mineral deposits of note and no natural resources other than the fish which inhabit the cold North Atlantic waters off her coasts.

Cod fish exports make up 80 per cent of Iceland's total exports, compared with less than two per cent of the exports of Britain, her principal adversary in the conflict.

More than 16,000 Icelanders fish in the Atlantic waters while thousands more are employed ashore in the fisheries trade.

Iceland also is worried lest over-fishing drive the cod fish schools into extinction. She already has seen that happen to herring. In 1965, 700,000 tons of herring were caught in the coastal waters. The catch dropped to 61,300 tons in 1971 and today herring has virtually disappeared. The catch of haddock dropped from 110,000 tons in 1961 to 44,500 tons in 1970.

The 1972 cod catch totalled 800,000 to 900,000 tons, of which 400,000 tons went to Iceland. British trawlers caught 210,000 tons and other foreign fishermen accounted for the remainder.

British MPs Debate Moral Dilemma

Peccadilloes Do Matter

By JOHN MAY
From London, England

This capital is full of traffic and sunshine, green grass and gay flowers, and visitors laughing together in foreign tongues. But Westminster, at the heart of it, is rather a sad, silent, and reflective place.

It weighs scandal in its hand and ponders the cost of it.

If security is not involved, do casual peccadilloes really matter? This is a question many members of Parliament ask themselves and each other as the resignations of Lord Jellicoe and Lord Lambton from the Heath government still send echoes through the corridors of the Palace of Westminster.

A few say, no. Some say, they oughtn't to.

★ ★ ★

But most know they do matter and that some harm has inevitably been done not only to the reputation of Edward Heath's administration but to that of Parliament itself and to the whole small, influential world "at the top."

At Westminster, therefore, every action now being taken both by government and opposition alike is aimed at limiting and if possible reducing the damage.

The Heath government finds itself with everything economic going right. Prosperity has rounded that famous corner. The unemployment problem seems to have been conquered. Inflation has been brought under control.

But in one parliamentary by-election May 24 Labor doubled its majority with a nine per cent swing in its favor. Meanwhile, for the first time a national-front, anti-immigrant candidate took as many as 5,000 votes from the Conservative.

Now scandal has taken two more capable and popular ministers out of the government and out of politics.

Earlier, perhaps the most agreeable and capable Tory minister of all, Reginald Maudling, had felt forced to resign office because his name had been mentioned in bankruptcy hearings that raised the dust of suspicion over possible bribery of public officials.

★ ★ ★

There was no suspicion of scandal affecting Maudling personally. Yet as home secretary he would have nominal charge of the police investigation.

Under Britain's code of political ethics, he would not take charge of a case in which he himself might be involved, however innocently.

His departure was a heavy blow for Heath. And now a double extra blow raises the question of just how much loss of talent any government can withstand without being perceptibly weakened.

The general air of weakness is worsened by a big-business scandal, "the Lonrho affair," apparently involving tax evasion inflated incomes, free houses, and airplanes for tycoons who are millionaires already, and boardroom battles for the control of multi-million profits.

The chairman of the company involved is former Tory cabinet minister Duncan Sandys.

Heath himself already had spoken of "the unpleasant and unacceptable face of capitalism," just a few days before the present call-girl scandal broke.

When he spoke those words he knew that the two resignations were inevitable and that his government would inevitably be rocked by them.

Although no more politicians or public servants are known to be involved, the police dossier on the case includes the names of a number of others high up in society who have behaved with similar indiscretion.

★ ★ ★

Labor leader Harold Wilson and Liberal Jeremy Thorpe both have been careful to avoid making or appearing to make party capital out of the government's troubles.

For both are fully aware, of course, that there is a general public disappointment with politicians and politics as a whole which could easily turn to contempt.

Politicians are dismissed by many as "lacking principle" and this is the most serious aspect of the present trouble.

★ ★ ★

Up to now, it was political principle and economic principle, ethics rather than morals, that were in question.

Now morals, too, come into it.

There is a great deal of perplexity here about this. "What does it matter," some ask, thinking of the private behavior of ministers, "so long as they do their jobs properly?"

But one senses that Heath himself sees clearly that it matters just because these happenings reflect weakness where there should be strength, a lack of concern for others where concern is mandatory, and an impoverishment of the spirit where the whole aim should be enrichment.

★ ★ ★

They fit the pattern and the pattern has got to be changed.

This seems so widely recognized at Westminster that the episode could end in strengthening the fabric of politics in Britain rather than weakening it.

But that will not happen yet. For the present, whatever it is like elsewhere, the sky there is clouded.

Christian Science Monitor

OAK BAY BOOKS
We buy, sell, exchange used books.
Open Noon 'til 9 p.m. Tues. through Fri. Sat. 10 - 6 p.m.
Why not drop in some evening?
1964 OAK BAY AVE.
592-2933

HEARING PROBLEM?
For an investment of only 8c find out how you can save $100.00 to $200.00 on the purchase of a hearing aid.
Endorsed by the Federated Legislative Council for Elder Citizens of B.C.
For More Information Write:
AUDIOTRONICS ENT. LTD.
660 FORT ST., VICTORIA, B.C.

NOTICE TO BUS PASSENGERS
CHANGES IN BUS STOP LOCATIONS
Effective with the introduction of one-way traffic on Pandora Avenue (west) and Johnson Street (east) on Sunday, 3 June 1973, the following changes will be made in bus route terminals in the city centre:
Haultain, Gorge, Oak Bay, Mt. Tolmie, Mayfair: moved from Rose's to the east side of Douglas Street between View and Yates (Bank of Montreal). Haultain and Oak Bay buses will leave Douglas Street via Johnson.
Lake Hill, Willows, Victoria West, Carey: moved from Rose's to the north side of Yates Street between Douglas and Broad Street (Shoppers Drug Mart). Victoria West and Carey buses will leave the city via Yates, Broad, Johnson, Douglas. Lake Hill and Willows will leave via Yates, Broad, Johnson.
Esquimalt, Colville-Munro buses will leave the city via Yates, Broad, Pandora to Johnson Street bridge
ALL OTHER ROUTES REMAIN AS AT PRESENT.
B.C. HYDRO

PLIMLEY
Your Small Car Tire Headquarters with
Firestone
JUNE HOLIDAY SPECIALS
A70-13 SUPER SPORT WIDE OVAL SUPER-R-BELT WHITE LETTERED $45.60 4 for $149
CHAMPION 4-PLY NYLON 520-10, 550-12, 600-12 $17.75
F78-14 (775-14) Strato-Streak 78 Belted White Wall $32.50 4 for $105
STRATO-STREAK 4-PLY NYLON WHITE WALL 650-13, 560-15 $21.70 4 for $72
OTHER SIZES AVAILABLE
★ Full Credit Facilities Available ★ Small Tire Specialists
★ No Hidden Charges for Mounting and Shipping
PLIMLEY
SINCE 1893
1010 Yates St. 383-1106

Kaiser Feels Hopeful

VANCOUVER (CP) — Stephen Girard, president of money-losing Kaiser Resources, says he expects his firm to become profitable as of July 1.

In an interview Saturday, he described recently-announced financial restructuring as havinng overcome the company's technical and physical problems.

"We now have a financially structured company that is fit as hell," he said. "Our technical and physical problems at the mine have been overcome and we now are in a position to show a profit."

The new financial restructuring entitles shareholders, mostly Canadian, to receive one warrant for each Kaiser share held. These warrants are transferrable and can be exercised at $2.85 a share until Dec. 31, 1976.

Kaiser's parent company agreed to take further Kaiser shares and Canadian shareholders are entitled to acquire more shares.

Kaiser's Japanese coal customers have agreed to a higher contract price for the company's coal and will purchase a 30.2-per-cent equity position for $27.5 million.

Girard says Kaiser needed the total package in order to reverse the financial trend of the company, which has lost about $34 million since it began operations in 1969.

He says the biggest problem facing management is the further reduction of operating and maintenance costs.

"We plan to start out on July 1 on the black side of the ledger, although I can't say at this stage how black it will be."

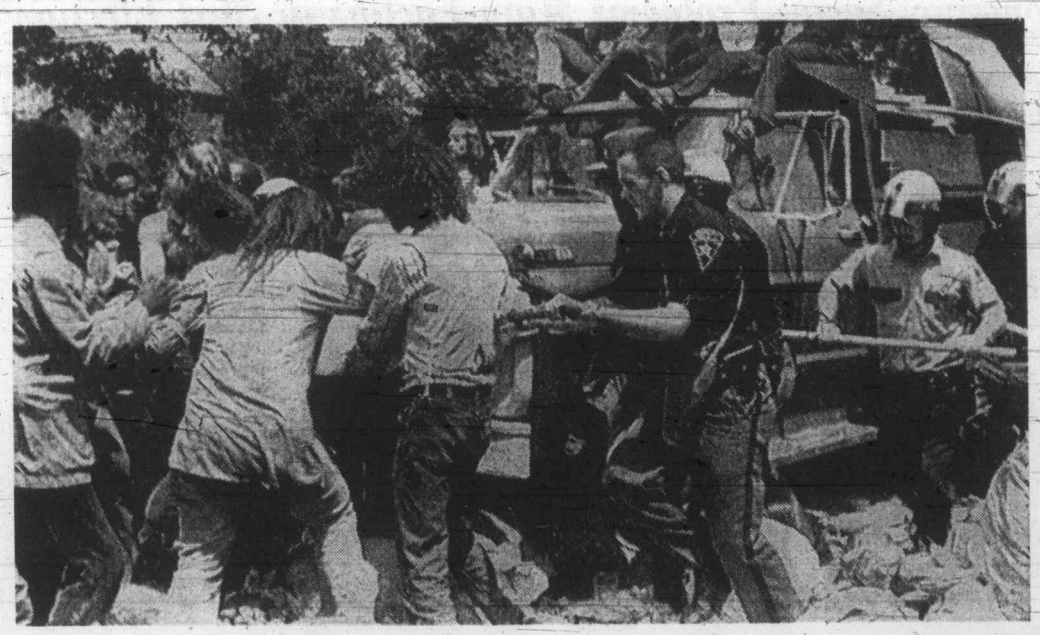

—AP

Trash Savers

Greene County, Ohio, sheriff's deputies defend dump truck used to carry away debris and refuse from barricaded college buildings at Antioch college. Students circled truck allowing it not to move. Sheriff's deputies earlier peacefully broke through barricades to enter buildings.

Stoolpigeon's Cover Blown

SAN FRANCISCO (AP) — To associates in the world of women's fashion, he was Paul Maris, a handsome, ambitious businessman.

To federal law enforcement officials, according to court documents, he was Gerald Martin Zelmanowitz, a 38-year-old hoodlum who got a new identity in return for testifying against two of his colleagues.

Now, his cover is apparently blown, and Paul Maris may be running for his life.

Maris was unavailable for comment Saturday, but the New York Times reported that a man identifying himself as Maris returned the paper's telephone call, confirmed he actually was Zelmanowitz and said he was afraid for his life.

"My whole entire cover is being destroyed and torn apart . . . at this moment I am travelling very far and very fast," he said.

Justice Department spokesmen in Washington declined comment on the matter. However, chief U.S. Marshal Wayne Coburn was quoted by the San Francisco Chronicle as saying he was aware Zelmanowitz' "cover" was ruined by the filing of court papers here, but would not comment further.

According to the documents, Maris came on the San Francisco scene in early 1971 when a noted women's apparel designer, Alvin Duskin, started looking around for someone to help him manage his expanding fashion house.

Maris eventually became president of the business, which was renamed the Paul Maris Co., and developed a reputation as an innovative, fast-moving businessman. Creative Capital, an investment company, became major stockholder.

Creative Capital, however, later became unhappy with the way the company was being run and Maris was ousted. The investing firm also filed suite claiming he "misappropriated" more than $200,000 in company funds.

Maris fought back in the courts, demanding compensation for damage to his reputation. Then the opposition started to probe Maris' background.

Documents filed by Creative Capital Thursday in a superior court cross-complaint said Maris actually is Zelmanowitz, who testified for the prosecution three years ago in the Newark, N.J., trial of Angelo (Gyp) Decarlo and Daniel (Red) Cecere.

At the time, Zelmanowitz had been under investigation for allegedly transporting $11.5 million in stolen bonds and securities and $404,000 in phony bonds across state lines.

Promised immunity for testifying, Zelmanowitz admitted in court to being an associate of the defendants from 1965 through 1969 and to transporting stolen securities, forgery and grand larceny.

The two reputed Mafia chieftains received 112-year prison sentences. Zelmanowitz vanished.

Independents To Form Work Group

TRAIL (CP) — A provincial right to work council is expected to be formed at a conference in Kelowna June 23.

Elmer Verigan of Trail, a spokesman for the Kootenay West Builders Association, said Saturday that the council will unite all independent employers in B.C. who hire non-union labor.

Verigan said the council is being formed because the independent employers feel the need to organize in the face of recently passed provincial legislation.

AUSTIN

$2105 MINI

SEE and BUY it NOW — a great little car!

PLIMLEY

1010 YATES

Open till 9:00 P.M.

Evening of Folklore

Czech Artists Quite Versatile

By BERT BINNY

There was an interesting concert at the Victoria Conservatory of Music Saturday night when a group of young Czech-Canadian violinists, all students of Prof. Zdenek Kriz, provided a program based on Czechoslovak folklore.

The occasion was, perhaps, all the more intriguing since youthful attention to music has been going on in Czechoslovakia for a long while. Over 200 years ago, music historian Dr. Charles Burney visited several rural schools in the country and remarked that one, for instance, "was full of little children of both sexes, from six to 10 or 11 years old, who were reading, writing, playing on violins, hautboys, bassoons and other instruments."

Saturday's performers included Kriz on viola and Mrs. Margaret Hubner on piano along with seven violinists who doubled as singers and two who concentrated on vocal effort alone.

What might be termed the production numbers of the evening, both of which were very well received, were Concert of the Birds with the violinists representing two bats, two owls, a couple of crows and a falcon. They were suitably costumed, quite musical and not a little talkative, too.

Masks Carnival, also costumed, employed a cellist, violinists and several singers. They represented a jockey, a clerk, a driver, a gypsy, a cook, a soldier and a hunter. And they were quite notably active.

Masterpieces of Czech composers were played by Kriz and Mrs. Hubner who offered works by J. Suk, Z. Fibich and Anton Dvorak while the adagio movement from David Diula's viola concerto was also played by the same most acceptable artists.

All in all this was a concert with a fascinating difference and it will be repeated at several schools in Victoria and Vancouver during June.

Pulp Mill Closed For Cleanup

PORT ALICE — Rayonier Canada Ltd. reports it is shutting down its pulp mill here for several days beginning today in order to comply with a provincial pollution control water requirement.

A company spokesman said 400 employees are affected.

The mill has been on a reduced production schedule operating between 13 and 19 per cent below the normal rate since May 3 in order to meet pollution requirements. Field engineers said they were uncertain of the date production would resume.

PEETZ FOR WATER SKIS

RELAX IN AN Acorn Pool

'Canada's Finest Pools'

Sized and priced to suit your requirements

Acorn Pools

Distributed and Installed by

PATRICK CUTTS LIMITED

656-4128

ESQUIMALT BUCCANEER DAYS

June 15-16-17

TREASURE HUNT

Sponsored by

ESQUIMALT CHAMBER OF COMMERCE

TREASURE—$50.00 CASH

CHILDREN—12 YEARS AND UNDER

Start with Clue No. 1. Solve this and you will receive your No. 2 Clue and so on. There are 28 clues. You must present each clue to obtain the next clue.

The first person to reach the hiding place will receive his treasure on Buccaneer Day. Details will be given at last port of call.

START NOW

This Is Your First Clue:

GO TO THE LET'S TALK FINANCIAL INSTITUTION!

FURNITURE and APPLIANCE

AUCTION

SUNDAY — June 3, 2 P.M.

Big Selection of Trade-Ins * Furniture, Appliances, Color TV, Dishes, Carpeting, Silver, TVs, China, bits and pieces.

Terms of Sale: Strictly Cash. Where is, as is. Viewing: Noon 'til Sale Time. Sale on our Parking Lot. If it rains, Auction Sale will be next Sunday.

VICTORIA'S LARGEST FURNITURE VALUE CENTRE

VIC

THE TRADERS

715 FINLAYSON ST. (Top of the Town) PHONE 388-6264

OPEN MON.-FRI. TILL 9 P.M.; SAT. TILL 6 P.M.

TONI

CAPITAL SUPER FOOD

50 WEST BURNSIDE ROAD

5124 CORDOVA BAY ROAD

Cordova Bay Plaza

OPEN DAILY 9 to 9

Cordova Bay Store Mon., Tues., Wed. Sat., 9-6 Thurs., Fri. 9-9, Sun., 12-6

BIG SAVINGS

Prices Effective June 3, 4, 5, 6 — Sun., Mon., Tues., Wed.

EVERY DAY

PORK RIBLETS lb. 49c

Just like spareribs

PRIME RIB ROASTS lb. 1.39

CANADA GRADE A-1

THE TEA 1.39

120-Bag Box

KRAFT'S CHEESE SLICES 2 8-oz. Singles Pkgs. 89c

MAXWELL HOUSE INSTANT COFFEE 1.79

10-oz. Jar

HANDI-WRAP 55c

200 Ft. Giant Box

FUTURE FLOOR WAX 1.89

46-oz. Giant Size

TIDE DETERGENT 1.69

5-lb. King Size

FRESH STRAWBERRIES 1.00

3 Baskets

FRESH IN LETTUCE 29c

Head

CANADA ELECTIONS ACT

Electorial District of Victoria

SUMMARY OF RETURN OF ELECTION EXPENSES

There is below set out, as required by Section 63 (6) of the Canada Elections Act, a summary, signed by the official agent, of the return of election expenses made to me by him on behalf of Michael Charles Hall-Patch, one of the candidates at the recent election of a member to serve in the House of Commons of Canada held in the above-mentioned electoral district, which said return is on file at my office and may, on payment of a fee of twenty cents, be there inspected and extracts taken therefrom at any reasonable time during the six months next after the 20th day of November 1972, being the day upon which the said return was furnished to me.

Dated at Victoria, B.C. this 28 day of May, 1973.

D. R. Wilson
Returning Officer

Summary of return of election expenses of Michael Charles Hall-Patch

RECEIPTS	AMOUNT	Number of persons from whom received
Receipts, contributions, etc.	$98.34	3
Total	$98.34	3

PAYMENTS	AMOUNT
Candidate's personal expenses	$101.42
Services	90.34
Advertising	8.00
Total	$199.76

DELAYED DISPUTED CLAIMS
NIL
DISPUTED CLAIMS
NIL

Dated at Victoria, B.C., this 20th day of November, 1973.

Nicholas Anthony Hall-Patch
Official Agent

CANADA ELECTIONS ACT

Electorial District of Victoria

SUMMARY OF RETURN OF ELECTION EXPENSES

There is below set out, as required by Section 63 (6) of the Canada Elections Act, a summary, signed by the official agent, of the return of election expenses made to me by him on behalf of Daniel Lewis Heffernan, one of the candidates at the recent election of a member to serve in the House of Commons of Canada held in the above-mentioned electoral district, which said return is on file at my office and may, on payment of a fee of twenty cents, be there inspected and extracts taken therefrom at any reasonable time during the six months next after the 20th day of November 1972, being the day upon which the said return was furnished to me.

Dated at Victoria, B.C. this 28 day of May, 1973.

D. R. Wilson
Returning Officer

Summary of return of election expenses of Daniel Lewis Heffernan

RECEIPTS	AMOUNT	Number of persons from whom received
Receipts, contributions, etc.	$561.55	6
Total	$561.55	6

PAYMENTS	AMOUNT
Hire of Premises	28.52
Services	125.83
Goods Supplied	10.55
Advertising	147.50
Total	$312.40

DELAYED UNDISPUTED CLAIMS
NIL
DISPUTED CLAIMS
NIL

Daled at Victoria, B.C., this 28th day of December, 1972.

Brian Day
Official Agent

CANADA ELECTIONS ACT

Electorial District of Victoria

SUMMARY OF RETURN OF ELECTION EXPENSES

There is below set out, as required by Section 63 (6) of the Canada Elections Act, a summary, signed by the official agent, of the return of election expenses made to me by him on behalf of David Groos one of the candidates at the recent election of a member to serve in the House of Commons of Canada held in the above-mentioned electoral district, which said return is on file at my office and may, on payment of a fee of twenty cents, be there inspected and extracts taken therefrom at any reasonable time during the six months next after the 20th day of November 1972, being the day upon which the said return was furnished to me.

Dated at Victoria, B.C. this 28 day of May, 1973.

D. R. Wilson
Returning Officer

Summary of Return of Election Expenses of David Groos

RECEIPTS	AMOUNT	Number of persons from whom received
Receipts, contributions, etc.	$13724.00	10
Total	$13724.00	10

PAYMENTS	AMOUNT
Candidate's personal expenses	Nil
Postage	2010.06
Petty Claims	31.21
Hire of premises	765.00
Services	50.50
Travelling expenses and hire of vehicles	296.27
Goods Supplied	858.16
Advertising	9707.26
Total	$13721.46

DELAYED UNDISPUTED CLAIMS
NIL
DISPUTED CLAIMS
NIL

Daled at Victoria, B.C., this 20th day of December, 1973.

C. O. D. Branson
Official Agent

CANADA ELECTIONS ACT

Electorial District of Victoria

SUMMARY OF RETURN OF ELECTION EXPENSES

There is below set out, as required by Section 63 (6) of the Canada Elections Act, a summary, signed by the official agent, of the return of election expenses made to me by him on behalf of Clifford Earl Stretch, one of the candidates at the recent election of a member to serve in the House of Commons of Canada held in the above-mentioned electoral district, which said return is on file at my office and may, on payment of a fee of twenty cents, be there inspected and extracts taken therefrom at any reasonable time during the six months next after the 20th day of November 1972, being the day upon which the said return was furnished to me.

Daled at Victoria, B.C. this 28 day of May, 1973.

D. R. Wilson
Returning Officer

Summary of return of Election Expenses of Clifford Earl Stretch

RECEIPTS	AMOUNT	Number of persons from whom received
Receipts, contributions, etc.	$3792.55	11
Total	$3792.55	11

PAYMENTS	AMOUNT
Candidate's personal expenses	$ 200.00
Postage	46.31
Hire of Premises	400.00
Goods supplied	538.24
Advertising	2508.00
Total	$3792.75

DELAYED UNDISPUTED CLAIMS
NIL
DISPUTED CLAIMS
NIL

Dated at Victoria, B.C., this 20th day of February, 1973.

Joseph Ayre
Official Agent

CANADA ELECTIONS ACT

Electorial District of Victoria

SUMMARY OF RETURN OF ELECTION EXPENSES

There is below set out, as required by Section 63 (6) of the Canada Elections Act, a summary, signed by the official agent, of the return of election expenses made to me by him on behalf of Allan B. McKinnon, one of the candidates at the recent election of a member to serve in the House of Commons of Canada held in the above-mentioned electoral district, which said return is on file at my office and may, on payment of a fee of twenty cents, be there inspected and extracts taken therefrom at any reasonable time during the six months next after the 20th day of November 1972, being the day upon which the said return was furnished to me.

Dated at Victoria, B.C. this 28 day of May 1973.

D. R. Wilson
Returning Officer

Summary of Return of Election Expenses of Allan B. McKinnon

RECEIPTS	AMOUNT	Number of persons from whom received
Receipts, contributions, etc.	$16,969.67	137
Total	$16,969.67	137

PAYMENTS	AMOUNT
Postage	$ 900.15
Hire of Premises	850.00
Services	800.00
Travelling expenses and hire of vehicles	82.80
Goods Supplied	804.12
Advertising	11,879.78
Total	$15,266.55

DELAYED UNDISPUTED CLAIMS
NIL
DISPUTED CLAIMS
NIL

Dated at Victoria, B.C., this 21st day of December, 1972.

Alfred Hood

The Victoria Real Estate Board

MLS MULTIPLE LISTING SERVICE OFFERS MLS MULTIPLE LISTING SERVICE

Multiple Listing Service

MLS

Shawnigan Lake **ML 4413**

Year 'round comfort in immaculate, one-bedroom home on over ½ acre. Extensive garden with fruit and nut trees. Garage and workshop. Cut stone fireplace in large living room. Lake right across the road. **$29,500.**

C. N. PRINGLE **386-8321**
HOMEFINDERS, WALL & REDEKOP

Brentwood **ML 4395**

Modern, 3-bedroom home. Full basement with finished rec. room. Workshop, storage area, sundeck — all beautifully maintained and set on lovely ½ acre of "park-designed" landscaping. **$36,500**

J. HOPPER, M. McGUIRE **385-8784**
DOUGLAS REALTY LTD.

WITH THESE ADVANTAGES

1. Any licensed realtor may sell any multiple listing.
2. Buyers and sellers benefit from the exposure to nearly 750 Real Estate licensees rather than being restricted to the offerings of a single agent.
3. Sellers of property while dealing with one agent have access to the marketing facilities of over 85 participating offices.
4. Buyers by contacting only one Realtor have access to the Multiple Listings of ALL Realtors.
5. The needs of buyers and sellers are more easily matched thus serving both interests, and saving time in more readily buying or selling property.
6. Negotiations are carried on under Rules and Procedure designed to assure effective practices thus furthering the interest of the public.
7. Current market information—readily available through MLS (Multiple Listing Service) — means realtors, their clients and the public are better served and informed.
8. All realtors are kept up to date on a daily basis in new listings, sales or other amendments, as received.

From Over 750 Local Agents and Licensees

Cordova Bay **ML 4366**

Well designed, four-bedroom home with many special features. Variety of views from large sundeck. Must be seen to be appreciated. Call me for an appointment. **$47,500.**

JOHN JENKINS **386-8321**
HOMEFINDERS, WALL & REDEKOP

Happy Valley **ML 4399**

Large lot. Suitable building site at rear of property. Rentable cabin. Existing financing of $13,900 at 9%. Full price — **$15,900.**

KEN HENDERSON **385-9741**
J. A. HENDERSON REALTY LTD.

Mill Bay **$89,500**

A 15-acre country estate. 4 Bedroom, modern home with over 2000 square feet of finished floor area, plus separate in-law cottage. Large 10 stall barn, riding ring and lots of fencing. **$89,500.**

JOHN THOMSON **386-3494**
WESTERN HOMES

Jubilee **ML 4389**

Lot 60' x 110'. 2-Bedrooms, 1-bathroom, large garage with storage area. Good sized living room with fireplace. Grounds well tended and house very clean. **$22,500.**

D. MARSHALL, L. NOBLE **386-2955**
MAYFAIR REALTY

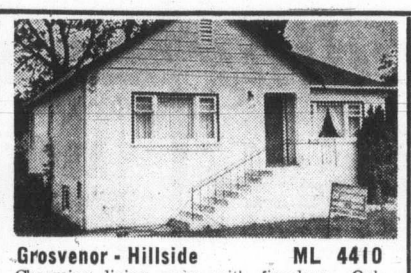

Grosvenor - Hillside **ML 4410**

Charming living room with fireplace. Oak floors under moss-green wall-to-wall carpet. Spacious dining room. 2-Large bedrooms in main. 2-Bedrooms and terrific rec. room with bar down. Maple cupboards in kitchen. **$32,900.**

ART MAUGER **384-9318**
C. N. MONTAGUE CO.

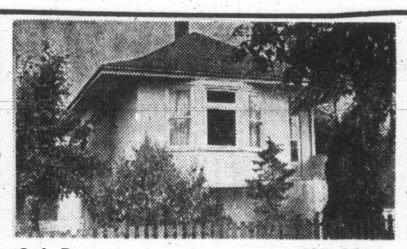

Oak Bay **ML 4390**

Just listed, modernized, 2-bedroom home. Living room, separate dining room, large modern kitchen, full basement with recreation room. Walk to schools, hospitals, bus. Separate garage. **$25,500.**

IRENE VAN, VERA FREDRICH **386-2911**
HOMEEINDERS, WALL & REDEKOP

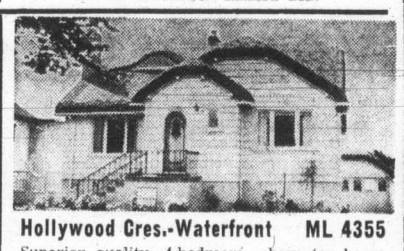

Hollywood Cres.-Waterfront **ML 4355**

Superior quality, 4-bedroom, character home with over 1350 square feet of gracious living. Solid mahogany doors and feature mantel in elegant living room, separate dining room and bright sunroom overlooking the Straits. Full high basement. Landscaped garden with terraced patio by the sea. **$51,900.**

HAZEL RAVENHILL **386-2111**
MONTREAL TRUST

Victoria **ML 4358**

2-Bedroom home offering large rooms in high ceilinged, traditional style. A home in which you can apply your own redecorative and restorative ideas. Close to all services. **$18,900.**

DOUG RELF **385-8784**
DOUGLAS REALTY LTD.

Esquimalt **ML 4407**

FOOT OF ROCKHEIGHTS. 2 adjacent duplex zoned lots on water and sewer. 80' x 200' with older house, **$19,900.** 126' x 200' lot **$24,900,** can be sold separately. Whole parcel can be subdivided into 4 duplex zoned lots. Excellent location. Ideal for garden apartments.

MS. J. TEMPLE **385-0611**
ABACO REALTY LTD.

Pemberton - Fort **ML 4349**

LEGAL DUPLEX? 5-BEDROOM FAMILY HOME? GUEST HOUSE? Quality hardwood floors, spacious living and dining rooms with fireplaces. Walk to town, bus close by. OOM Heat, separate meters and entrance. **$33,500**

ETHEL HARVEY, MARG PRICE **386-3231**
BLOCK BROS. REALTY LTD.

Saanich **ML 4382**

Lot 72' x 120'. 3-Bedrooms, lovely living room with fireplace, separate dining room. All wall-to-wall broadloam. Spacious kitchen with good eating area. Full, high basement. **$31,900.**

IRMA KULIGOWSKI **382-9191**
CANADA PERMANENT TRUST

West Saanich Road **ML 4397**

Vendor will carry financing on this 1.7 acres. 2-Bedroom cottage and large barn borders Interurban Road. **$45,000.**

FERN COLOMBIN **385-5741**
OLYMPIC REALTY LTD.

Langford **ML 4418**

Lovely, three year old home on a fenced, landscaped lot. 3-Bedrooms (two more in the full basement). Close to school and stores. Don't miss this one! **$29,900.**

ALMER OLSON **384-8001**
ROYAL TRUST COMPANY

Langford **ML 4350**

2-storey older house on ¾ acre. Amenities within walking distance. Living room, dining room, den, kitchen require modernizing. 2-Bedrooms, fireplace in living room and dining room. Upstairs is self-contained suite or 2 large bedrooms and 3-piece bath. Full cement basement. Inside requires tender loving care. **$37,500.**

G. WILLISCROFT **598-3321**
J. MEARS OAK BAY REALTY LTD.

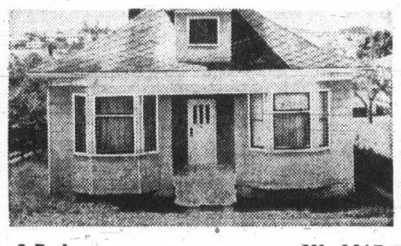

3-Bedrooms **ML 4415**

Close to Town & Country Shopping Centre. Plenty of room for a family, with extra large kitchen. Full basement. 1175 Square feet on main floor. **$25,500.**

SHIRLEY MOLLBERG **386-2911**
HOMEFINDERS, WALL & REDEKOP

Loads of Living **ML 4417**

. . . In this older, 2-bedroom, no-step, retirement or starter special. Small greenhouse and 12' x 12' workshop extra, with oodles of flowers and garden space. Carport. Only two blocks from downtown Sidney. **$21,500.**

JIM SLOAN **656-3951 (Eves. and Sun.)**
CAPITAL REGION AGENCIES

Colwood **ML 4356**

4-Years old. 3-Bedrooms, full basement. Beautifully appointed throughout. Living room with fireplace, dining room, kitchen with eating area. Sshool, shops, close. Ideal family living. **$35,500.**

LILIAN McLEOD **385-5741**
OLYMPIC REALTY LTD.

James Bay **ML 4416**

A good handyman's opportunity. 1218 square feet with 3 bedrooms, oil furnace, gas range and gas hot water. A low down payment will buy this. Let the rent pay for it. **$16,900.**

MRS. FRASER, MR. SIMONS **385-8784**
DOUGLAS REALTY LTD.

McKenzie **ML 4383**

Lot size 85' x 133.7'!! Dandy 2-bedroom home with separate dining room. Excellent family sized kitchen. Room upstairs for children's bedroom. Plumbed for washer and dryer. Excellent financing. **$26,500.**

MARY WOOD **382-9191**
CANADA PERMANENT TRUST

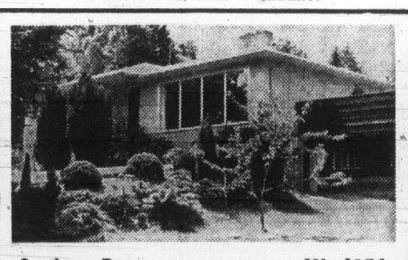

Cordova Bay **ML 4354**

A beautiful, 4-bedroom home situated on ½ acre. Fully developed basement with rec. room with fireplace. Separate workshop or barn. Secluded on a magnificently landscaped property. **$45,900.**

JIM WEST, LARRY BROOKS **384-8126**
PEMBERTON, HOLMES LTD.

Park-Like Beauty **ML 436**

This immaculate, split-level home gives you the feeling of having room to breathe in a setting of park-like beauty. Three good sized bedrooms and bathroom on upper level, with large dining, living and kitchen area on ground level. Partial development in lower level. **$32,900.**

JIM JONES **656-3951**
CAPITAL REGION AGENCIES

SHAWNIGAN LAKE

Shawnigan Lake **ML 4419**

Waterfront bungalow with guest cottage. Almost ⅔ acre with its own boat dock. Year round residence with 2 bedrooms, living room with fireplace, dining room. View kitchen, 4-piece bath. Furniture and appliances included. Offers invited. **$39,900.**

J. MILLER, J. MORRY **384-8001**
ROYAL TRUST CO.

MLS MULTIPLE LISTING SERVICE

A SERVICE OF

MLS MULTIPLE LISTING SERVICE

The Victoria Real Estate Board, 1212 Broad St., Victoria

Buying or Selling? Ask Your Realtor for MLS

Latest Survey

Inflation Sweeps World

PARIS (UPI) — Italy, Japan, Australia and the United States suffered the sharpest boosts in inflation in March among developed non-communist countries, a survey shows.

The Organization of Economic Cooperation and Development (OECD) released its monthly survey of inflation among its 23 member countries which include capitalist Europe plus North America, Japan and Australia.

The OECD survey showed Italy's annual inflation increase rate jumped from 8.1 per cent in February to 9.6 per cent in March, scoring the biggest inflation leap of any OECD member.

Japan's inflation increase rate for the 12 months ending March 31 was 8.4 per cent compared with 6.7 per cent in February. Australia's moved from 4.6 in February to 5.7 in March. The United States February inflation rate of 3.9 rose to 4.7 in March.

The United States, however, still held honors for the lowest inflation rate among OECD members, with Australia second lowest.

Inflation continued to plague the world with 15 of the 23 surveyed countries registering increases in their annual inflation rate.

The highest inflation rates for March were recorded as usual by the lesser developed OECD countires, Iceland with 16.6 per cent, Turkey 11, Ireland 10. Italy was close behind with 9.6 per cent compared with 8.1 in February.

Runners-up on the inflation list for March were Finland 9.4 per cent (compared with 9.5 per cent in February), Portugal 9.1 (9.6), Japan 8.4 (6.7), Britain, Switzerland and Spain, all with 8.2 (7.9, 7.6, 8.3), Greece 7.9 (6.5), Norway 7.8 (7.5), Austria and Denmark 7.7 (8, 7.1), Netherlands 7.4 (7.2), Belgium 7 (6.9), Germany 6.9 (6.8), France 6.4 (6.3), Sweden 6.1 (6.2), Luxembourg 6.1 (5.9), Canada 6 (5.8), Australia 5.7 (4.6), United States 4.7, (3.9).

For the survey, OECD members gather data on all goods and services including food, rent, house repairs, drink, tobacoo, restaurant meals and other items. The countries record prices on from 200 to 900 items consumer by urban families and, in some countries, by single persons.

The inflation rate does not correspond to prices. The highest inflation is recorded in countries starting with low prices. For example, France has one of the lowest inflation rates yet, according to United Nations figures, has the highest prices in the developed world after Tokyo.

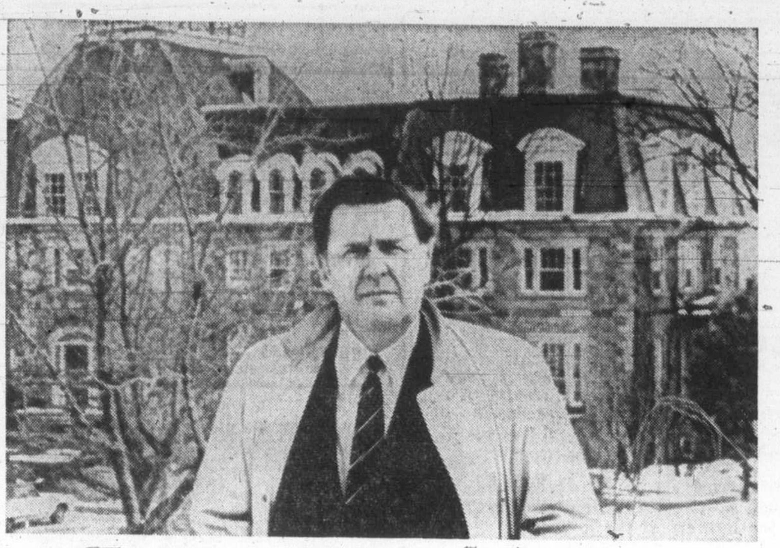

Development Expert Steps Down

Prof. William Y. Smith of University of New Brunswick stepped down March 31 after three-year term as chairman of the Atlantic Development Council, advisory arm of fereral department of regional economic expansion. He is planning to write book about regional development and "interplay between politics and economics." Economist, 53, will continue teaching.

Week's Vancouver Trading

Distributed by The Canadian Press
Week ending Friday, June 1, 1973

Quotations in cents unless marked $. Odd lot sales marked z. Net change is from last week's close of same lot type.

Stock	Sales	High	Low	Close	Net Ch'ge	1973 High	1973 Low
MINES							
Aber Mrls	1500	30	30	30		52	27
Accent Res	1000	20	15½	15½		20	15
Achron	60000	41	36	39	+3	49	25
Adanac	1000	48	48	48	−1	79	45
Adonis	27600	37½	31	32	−5½	107	31
Afton	2560	765	740	750	−10	930	710
Ajax Re Ltd	4500	5	5	5		11	5
Alice Lk	500	12	12	12	+2	18½	10
Alwin	4000	22	20	22	+1	38	20
Anchor	18500	20	15	20	+2	24	9
Andex Mns	3000	11	9½	9½		18½	9
Anglo Bo	10800	38	35	37	−3	72	35
Arcdia	56500	18	15	16	−1	38	13
Ardo	22500	15	12	15	+2	24	11
Aringtn	3000	8	7	7	Unch	15	7
Atlas	23500	48	42	45	−3	64	42
Attila Res	16000	105	75	90		105	45
Avino	62500	34	24	34	+9	34	15½
Barrier Rf	18700	65	58	63	+1	118	48
Bath N	15500	75	71	71	−1	107	70
Bmont	1000	6	5½	5½	+½	12½	5
Belcara	8500	20	19	19	−1	26	15
Benson	23000	16	12½	13½	−2½	28	12½
Beth Cop	800	$13¾	13¾	13¾		17⅛	13¾
B Giant	4500	51	50	50		85	30
B Gulch	70150	126	100	125	+26	126	22
Bndry	5000	6	6	6		10	5
Bow Rvr	28000	24	22	24	Unch	40	22
Bmeda	2500	70	65	65		125	65
Brendon	5000	22	19	21		33	18
Bmac	5000	25	24	25	+2	37	23
Bullion Mtn	54000	51	45	51	+6	64	40
Buval	23000	22	20	21	Unch	33	18
BX Dev	1996	48	45	47		95	44
Calico	5500	10	10	10	−2	24	10
Calta	69000	44	38	38	−12	69	35
Cbrdg	1000	18	18	18	Unch	38	18
C Bdrnca	1000	17	17	17	Unch	21	15
Canol	14300	50	38	46	−7	55	20
Cardigan	24500	13	12	12	−1½	40	12
Car Bell	2800	18	16	16		26	16
C Moly	8800	13½	11	11		20	11
C Cons	14000	8	6	8		9	5
Casino	6000	40	35	37	+4	62	26
Celtic Mln	142800	40	35	37	−3	84	35
Charta	140850	45	38	45	+3	48	19
Chatwy	1000	8	8	8		14	6
Citex	94500	22	16	22	+5	30	16
C Cop	z50	100	100	100		100	75
Clman B	101	275	275	275		375	42
Col pra	6565	32	30	30		47	30
Clt Res	37600	50	45	48	−2	58	38
Col Rvr	21300	18	14	16	−1	27	10
Comet Ind	6400	115	105	115		227	95
Conoco	15000	44	35	44	−1	64	20
Cons Cst Sl	1486	29	17	19	−1	31	17
C Frtn Ch	26600	48	45	45	+3	63	36
Cons Butt	3625	17	15	17	+1½	20	11
C Stndrd	16100	17	16	16	Unch	24	8
Cons Tran	4250	18	16	16	−4	20	15
C Cinch	2600	7	6	6		14	6
Cop Ex	64000	38	30	32	−2	117	30
Cop Gnt	2500	6	4	4		8	4
Copr Lak	226500	69	55	64	−3	80	55
Copline	2500	9	9	9		10½	6
C Ridge	52600	32	28	30	Unch	39	12
Cord Intl	15765	158	150	150	−8	175	110
Cor Alld	5000	15	13	13		29	12
Coronet	500	22	22	22		37	20
Crgmnt	500	645	645	645		650	645
Cream	26000	41	38	38	−1	55	23
Croydn	1000	4½	4	4		9	4
Cumont	500	37	37	37	−3	76	35
Dalton	100500	41	30	40	Unch	71	30
Dankoe	72020	204	164	200	+35	230	60
Dadkhawk	29000	42	30	38	+4	81	30
Davnport	8999	46	42	42		70	42
Dav Kys	7500	49	43	48	+3	90	43
Demsy	6500	27½	24	24		45½	24
Dol Var	38600	37	30	37	+7	41	26
Dus Mac	130950	52	25	47	+21	52	9½
Dynsty	800	800	790	795	−30	1075	765
Eagle R	8000	11	9	9		17	9
Enex	4000	25	25	25	Unch	60	25
Equat	10800	18	15½	18	Unch	32	15½
Exeter Mns	12500	17	16	17	+1	24	15
Falaise	7000	5	4	5	Unch	10	4
Farwst	7100	4	1	1		11	1
F Nat U	1000	7	7	7		15	7
Flgntne	4600	10	5	5		17	5
Fosco Mng	90100	82	45	79	+27	105	32
Frbar	3000	6½	6½	6½		10	4
Frntier	1000	10	10	10		15	9
Gen Res	4000	6	5	5		11	5
Giant Ex	z100	11	11	11		30	10
Gnt Mas	100	290	290	290		525	290
Giant Vent	2100	18	15	18		35	13
Gbritar	9750	$12	10¾	11	−⅛	12¾	8
Glen Cop	9000	13	12	12½	−½	18	6½
G Gate	12800	25	21½	23	−2	39	21½
Gold River	18500	66	55	55	−6	160	44
Grandora	17950	24	19	23	Unch	27	19
Grnduc	300	325	320	320		400	275
Gndvw	500	11	11	11		11	7
Granit Mtn	117000	19	17	19	+½	29	16
G N Pete	15500	29	25	29	+3	59	25
Green Egle	6000	15	12	13		24	11
Gunn	119860	152	125	143	−7	247	125
Hart Rvr	24500	12	10	10	+1	13	6
Hearne	5500	8	7	7		12	7
Henrieta	9500	15	13	13	Unch	25	13
Hibernian	6400	140	140	140	−4	155	106
Hihhawk	35000	19	16	18	+3	19	9
H Chief	21500	12	11	12	+1	24½	10
H Merc	4500	19	16	19	+3	34	16
Hind Val	18000	10	9	9	Unch	26	9
Hmont	1100	115	110	110	−10	165	100
H B Mtn	500	6	6	6		11	4
Ice Station	500	26	26	26	+2	26	20
Imp Met	42500	27	23½	25½	−2½	54	12
Inland Cop	3500	16	15	16	+1	25	15
Iskut	7000	15	13	15		63	12
Jackpot	18500	20	15	20	+6	24	14
Jason Ex	1000	7	7	7	+½	13	4
Jersey	12500	10	9	10		11½	7
Joy Mining	66785	77	62	77	+13	77	40
Kalco	17500	17	16	17	+1	55	16
Kamad	25800	94	73	94	+9	159	73
Kelver	23000	11	10	11	+1	20	9
L Bvrhs	23000	11	10	10	−2	15	10
Largo	4500	11	10	10	−1	15	9
Laronge	14500	15	15	15	−1½	79	15
Laura	68500	21½	16	21	+4	21½	10
Leemac	736600	96	78	96	+15	96	53
Lxnton	5500	14	12	13½	−½	34	12
Lon Prd	1000	4	4	4	+½	6½	3
Lone Creek	53500	33	24	31	+5	50	23
Lori Explor	18000	32	30	31		57	20
Lornex	1820	890	875	875	−15	1025	625
Makaoo	12500	18	16	16	Unch	36	14
Mvrck	5500	30	29	29	−1	41	18
Meteor	23800	20	14	15	−7	60	14
Mrl Mtn	10000	11	10	11	+2	18	9
Minex	6000	8½	7½	8½	+1	17	6
Mrseby	500	14	14	14		20	12
Mt Sickr	45500	51	46	50	+2	53	22½
Mt Wash	6000	10	9	10	Unch	13	7
Nadina	3500	41	40	41	+1	55	30
N Cinch	7800	15	13	13		26	13
N Cronin	6800	6	6	6		7	4
Nw Jericho	940	18	18	18	Unch	30	18
N Nrthcl	21300	19½	17	17	Unch	19½	9
N Privtr	87500	20	16	17	+1	44	15
N Taku	7000	12½	11	11	−1	15	9
N Terr	58000	14	10	14	+4	14	9
Newvan	2200	16	15	15½	−½	47	15
Nki Hill	10000	5	5	5	+2	10	2½
Nitracell	10000	19	14	19		20	8
Norgld	62500	5	3	4	+1	8	2¼
Northair	343200	78	51	76	+20	78	32
North Isl	3000	10	10	10		17	8
N Pac	12000	26	23	25	+1	40	23
N Homstak	6000	17	15	17	+2	21	10½
NW Vent	5300	51	46	51	+5	65	38
Oro	8500	16	14	16	+1	25	14
Pac Sil	3000	5	3	4		6½	3
Parmnt	2500	12	12	12	−2	18	12
Pthfndr	11500	41	37	37	−3	81	37
Peel	8000	8	7	7		13	7
Peso Slvr	1000	22	22	22		31	16
Pickl Crow	1500	35	35	35		38	32
Pne Lke	6250	9	7	9		14	6½
Pinncle	53200	17	14	14	−3	37	14
Placer	7700	027	24½	25⅝	−⅜	56¾	24½
Primer	2000	13	13	13	+3	43	10
Pr Stewrd	21000	26	25	25	−1	32	25
Pyrmid	17400	14½	13	14	Unch	31	12½
Qtsino	1500	7	7	7		12	7
Rackla	8000	16½	16	16½	−2½	25	13
Ramco Ind	600	16	16	16	Unch	25	11
Ramid	7500	12	11	11		20	10
Rayore	106500	17	16	17		40	16
Reako Exp	29600	70	64	69	+1	109	64
Riviera Ind	3000	15	14	14	Unch	27	12
Robert Mns	17500	22	17	17	−1	42	17
Rocket	11500	8	7	8	+2	17	6
Rcklnd	3000	4	4	4		6½	3½
Ring Hill	11000	33	31	32	+1	53	30
Rose Ps	950	26	22	26	−1	34	22
R Agsiz	3000	80	73	80		82	45
Sabina	10900	140	135	140	+10	200	60
S Jacinto	68000	19	17	17	−2	20	15½
Sheba	2500	10½	10½	10½	+½	25	10
Sierra Emp	20075	375	350	355	−5	400	180
Slk Prem	500	13	13	13	+½	17	3
Slr City	12000	20	17	20		22	13
Sirquik	2500	8	8	8		12	5
S Spring	3000	40	35	35		77	32
S Stndrd	28620	75	68	75	+7	98	60
Skaist	61500	22	15	16	−5½	61	15
Slocan	5225	120	108	120	+8	250	108
Sonic Ray	22100	21	20	21	−1	68	19
S Seas	11000	12	12	12		20	9
Spartan	21000	20	17	19		22	15
Spectro	59000	20	18	19	Unch	29	17
Stall Lak	3000	80	75	75		95	60
Taseko	18000	13	11	11		26	11
Tay Rvr	3000	24	23	23	−1	34	15
Texal Dev	221000	32	18	20	−15	78	18
Titan Pol	15700	20	13	19		20	13
Trwest	7200	17	16	16	Unch	26	14½
Tcon Res	1000	18	18	18		22	17
Turismo	8800	9½	9	9	Unch	18	7
Tyee	5000	13½	13½	13½	−1½	19½	10
Untd Chief	5320	43	38	41	+6	51	25
U Copper	500	3	3	3		9½	3
Val Co	1546	875	825	825		1137	755
Vestor Ex	55846	99	86	95	+9	105	60
W Mines	3100	310	295	295	−10	320	240
Wstind	7500	6	6	6		10	4
Wharf	6600	96	85	95	Unch	145	50
White Rv	21000	19½	18	19½	+1½	31	17
Ykn Rev	16500	15½	13	15	+2½	18	8
Znith	12500	18	16	16		30	16
Warrants and Rights							
Col B w	1656	30	30	30	−10	75	30
Total sales, mines:							5,672,560
68 Advances,		59 Declines,				99 Unchanged	
INDUSTRIALS							
Al Stl A	100	$7	7	7	Unch	8	7
Al stl b	900	$6	6	6		8	6
Abitibi	300	$10⅜	10⅜	10⅜		11¾	10⅜
All Can b	500	225	200	200		340	180
All Can a	400	225	200	200		350	200
Ath Col	1425	325	310	310		370	265
BBC Rty Un	6100	$10½	10	10⅛	−⅜	11⅞	10
Balco	5960	$14	13	13¼	+¼	15	11
Bnk BC	354	$24¼	22⅞	23		25	21
B Montdl	300	$18¼	18¼	18¼		22⅛	17⅝
Bell	400	$43	43	43		45⅛	43
Block	12100	280	275	275	−5	340	270
BC Sugar	400	$20¼	20	20	Unch	23	15¼
BCT 5.75	z20	$71	71	71		72	71
Burr Mtg	150	420	400	420		450	250
C Allied	100	$6⅞	6⅞	6⅞	−⅛	8¼	6⅞
C Brew	1300	470	430	430	−10	625	430
C P	500	$17	17	17		19⅛	15⅞
Canterra	4500	35	35	35	Unch	55	35
Capt Int	16950	200	150	170	+10	360	150
Col Brew	3800	295	275	275	−15	350	275
Col Cel	200	335	335	335	+10	400	250
Comco	200	$28½	28½	28½		32⅜	27
Computx Ct	3300	47	43	45		55	43
Cons Bear	520	475	435	435		625	360
Cor Ind	4910	320	310	315	+5	360	265
Crnat Pr A	500	017½	17½	17½	Unch	20	17½
Dawson	1100	$7	6⅞	6⅞		8	6
Doman	3700	$10⅝	10	10¼	+½	12	9
Domtar	100	$19⅝	19⅝	19⅝		20	16⅝
EDP Ind	27375	41	38	38	−3	73	37
Field	5000	$18¼	18¼	18¼		23	18
Finning	1400	$13	12⅞	13		15	12¼
Four Sesns	8800	180	170	180	−5	300	170
GN Land	2000	88	85	85	−3	100	80
G P Ind	200	120	120	120	−10	190	120
Gregry Ind	1400	225	215	215	−10	275	150
Grouse	125	195	175	175	Unch	230	170
Hobrough	2500	190	150	150		270	70
Hys Cda	600	500	475	500		625	435
Imp Marine	4000	20	20	20		40	20
Imp Oil	500	$40⅛	38	38	−2	48	35⅝
I A C	6300	$17½	17½	17½		20½	17⅛
INat Gas	100	$10⅜	10⅜	10⅜	−⅛	13⅞	10⅜
I Wood	4328	340	315	315	+10	425	280
Intl Centur	17400	90	85	90	+5	100	80
I Hydro	2945	120	110	111	−4	180	79
Intrpix	11000	21	20	21		35	14
Intl Visu	42300	71	56	58	−15	94	22
Ionarc	8525	160	145	145	−5	240	140
IU Intl	200	$23⅜	23⅜	23⅜		25⅞	23⅛
K Dyono	500	170	170	170	Unch	255	155
Key Ind	1500	30	29	30		46	26
Keysth	100	275	275	275		350	275
Lrtide	400	$11¾	11¾	11¾		13⅛	11⅜
Madill	400	$11½	11½	11½		12½	9⅛
Massey	600	$20¾	19½	19½	Unch	22¼	17⅜
Mercuria	46500	50	39	50	+10	50	20
Mhawk	1000	200	200	200		210	170
NB Cook	1300	240	235	240		285	225
Neonex	2500	360	335	345	−10	525	315
Norndа	100	$50½	50½	50½		51¼	42½
NW Sprts	1200	$5⅝	5½	5½		7¼	5⅜
Ok Helic	z65	$12⅛	12⅛	12⅛		15¼	11½
PN Gas	500	160	151	151	+1	300	150
PWA	481	$10½	10	10	−⅝	12½	10
PWA pr A	540	$42	40	40		48	39½
Portcm	1000	50	50	50	Unch	70	35
Potter	2237	425	405	415	+5	537	400
Reed Shaw	500	$9⅞	9⅞	9⅞		11⅛	9⅞
RSL	1100	300	290	300		300	205
Ryl Trst	450	024½	24½	24½		24½	24½
Sartoga	700	440	405	440	+15	525	405
Southm	1500	$28¾	28¾	28¾		30½	28¾
G Spring	2000	225	200	200	−25	350	200
Specula	13440	62	60	62		62	60
Stntrn	200	$5¼	5¼	5¼		7	5
Sun A	550	$54	54	54		57	47½
Thrmo Plex	4700	111	108	110	+2	170	100
Thmas Nat	200	350	350	350		380	300
Tokar	1562	265	255	255	−15	365	255
T D Bnk	300	$32	32	32		33⅝	32
TC Glass	900	$9½	8¾	9		12½	8¾
Tr Mtn	100	$22	22	22	+⅜	23¾	20⅛
Unity Bank	200	$6½	6½	6½		7⅞	6⅜
Wardr	3500	245	230	230	Unch	325	220
Weldwd	1400	$16¾	16½	16¾	+¼	18½	15
W Realty	1000	$7½	7½	7½	+⅝	9⅜	6¾
Wward	5000	135	115	120	−15	225	115
Whon A	2000	$10	9	9	−½	12	8½
Warrants and Rights							
BKB A w	150	500	460	460		650	460
Block Wt	100	$5	5	5		6½	5
NB Cook Wt	z400	35	35	35		55	35
Mltn w	3800	210	200	210		310	175
Total sales, industrials:							334,762
15 Advances,		22 Declines,				58 Unchanged	
OILS							
Alaska Ken	650	51	50	50		85	50
Albany Oil	134300	144	119	126	+14	145	100
Alld Rox	12600	65	59	65	+8	82	56
Blindry	9525	125	110	124	+14	185	110
Can NW Ld	500	665	665	665		885	605
C Hdgs	2500	90	75	90	−5	145	75
Castle	200	110	110	110		190	110
Chapp	25500	25	21	24	+4	53	20
Clonial	12000	85	75	75	−10	135	75
Comaplex	8606	90	80	80	−10	110	56
Comrcl	9000	13	12	12		20	12
Concept	1400	180	170	170		275	160
Coseka Res	11950	325	300	310	Unch	445	295
Davoil Nat	500	21	21	21		29	13
Delta Pet	27500	25	19	19		41	19
Ericrst	47500	12	10	11	Unch	19	4
Embsy	2500	50	47	47	Unch	69	43
Five Star	3500	8	7	7	−1	11	6
F St Jhn	1500	65	65	65	Unch	85	63
Freehld	88950	152	110	138	+33	182	61
Futurty	700	17	17	17		26	16
Gt Reef	7000	30	25	25		39	19
Greenld Ex	200	115	115	115		155	100
Montrey A	240800	65	51	58	+7	82	45
Mtn Stats	21700	100	85	100	+10	240	70
Pan Ocn	2000	$13	12⅛	12⅛	−⅝	15½	11⅜
Plains P	11650	22½	21	22	Unch	51	21
Pondry	8750	105	98	100	−1	127	98
PRP Ex	371760	160	125	147	+41	160	90
Rand	9706	61	59	60	−1	85	58
Sachem Ex	z125	30	30	30		42	23
Seneca	929388	242	85	241	+156	242	57
Silmil Ltd	2936	25	22	25		35½	19
S Christi	11000	100	90	90	−9	125	55
Skat Res	17700	200	156	200	+54	280	134
Stampd	78350	114	85	112	+20	114	60
Sunlite	500	490	475	475	−15	975	475
TC Res	1500	10½	10½	10½	Unch	20½	10
West Ex	21000	10	8	9	−1	15	6
Wstn Warn	4500	38	35	38	−5	45	30
Whistlr Pet	26000	34	25	30	+1	36	23
Wms Gold	14250	28	25	25	−2	36	22
Total sales, oils:							3,182,196
12 Advances,		12 Declines,				18 Unchanged	
INTERIMS							
Abaca	1000	35	35	35		47	30
Abella Res	14000	15	12	15	+3	30	8
Acaplomo	80500	26	19	24	+4	31	13
Adar Res	63000	23	18	22	+1	80	13
Alakon	9500	5	4¼	4¼		10	2
Alberni	1000	65	65	65		69	40
Alviia	4000	12½	10	12½	+½	18	7
Amalg	9500	2	2	2		5	2
Ambas Mns	6000	3½	3½	3½	+½	6	2
Amber	88500	41	27	35	+10	41	15
Anglo Wst	5000	5	4	4	−1	15	4
Arc Res	39800	50	40	50	Unch	57	35
Arian Pac	11500	25	20	25		35	15
Athena	2000	7¼	7¼	7¼	−¾	17	7
Balfour	148150	63	54	63	+6	69	33
Bart Mns	48000	47	37	45		47	22
Bev Cal	3214	29½	10	11		53	10
Bonevil	6000	25½	25	25½		30½	25
Bonus Res	47500	62	50	52	+2	65	25
Brent Expl	14500	25	22	24	+2	45	15
Brn Overtn	13500	11	10	10	−½	25	10
Buckeye	60833	25	16	24	+9	56	14
Cairn Mns	25500	16	14	16	+1	31	14
Can Bse	12500	10½	10	10	−3	22	10
Canwex	6000	23	18	20		80	15
Carolin	7500	30	28½	30	+1½	75	28½
Crdwell	25000	10	9	9		15	6
Centex	5500	6½	6	6½	+2½	10	4
Challeng	100500	69	51	65	Unch	81	18
Coast Int	3732	24	20	20		43	20
Colby Mns	47000	55	43	55	+8	67	27
Comnd	1500	6	6	6		18	5
Concorde	3500	20	18	20		35	18
Conjur	13000	12	7	11		14	7
Con Altar	94000	35	30	33	−2	80	30
Cop Mac Ms	34500	39½	34	36		70	20
Corval	8000	25	20	25		41	15
Coynex Dev	122300	55	45	55	+7	55	25
Dadsi	1500	7½	7	7½	+1	11	5
Decade De	3800	71	60	60	−5	73	45
Dictator	2500	5	5	5		13	4
Donna	5000	7	6	7		12	6
Dorchestr	14500	19	17	17		20	2½
Dorita	564	11	7	11		25	5½
Dynam	1900	5	5	5	−4	20	5
Eagle Bay	4500	25	24	25		38	24
Envoy Res	162500	48	38	47	+5½	55	38
Erin Expl	12500	30	25	25		53	15
Galveston	85300	140	110	140	+30	140	76
Gary	64500	18	10	18		22	10
Geoquest	5200	225	200	200	−20	235	135
Geo Dyn	3100	75	75	75		118	60
Geo Star	6000	15	13	13	−1½	90	13
G Met	34500	12	10	10	−4	25	10
Gnlyon	28000	5	3½	4	−1	10	2¼
Gramara	2000	15½	15	15		16	14
Gulf Titn	1000	24	24	24		30	15
Hertz	9500	33½	30	33½	+1½	42	10
Hilnd Quen	3000	38½	38½	38½		42½	29½
Hobo Cr	146300	24½	10	17	−7½	42	10
Hiberg	1000	7	7	7		13	7
Honda Mng	500	18	18	18	Unch	30	15
Hub	500	15	15	15	Unch	18	12
Hunter	1000	5	5	5		11	5
Juniper	500	15	15	15	−1	25	13
Keith Cop	99500	18	10	16	+½	25	10
Kelmount	9000	38	30	38	+8	38	25
Kendal	9500	50	47	50	+1	72	40
Kismet Mn	3000	27	26	27		60	23
Lantern Ga	4000	40	35	40		60	35
Lewes	5500	5	4	5		10	4
Lou Mex	15500	60	53	57	+1	70	38
L Valley	10000	5½	5	5	−½	15	5
Manox	19000	44	44	44		62	38
Mcleod	69500	27	17	26		30	17
Mollie	40000	7	4	5	−1	7	3
Nation Lk	5000	5	5	5		8	3
New Denvr	7500	35	28	28		65	26½
Nicola Cop	10000	31	28	30	−1	33	25
Nisson	51898	11	8	11		30	6
Nstar	1000	45	45	45		58	30
N Tungsten	18900	83	73	74	−16	90	73
Nrthwind	63900	139	126	138	+13	139	18
Pytte	z300	5	5	5		12	5
Perry Rvr	10500	68	60	68	+3	75	59
Plaza Res	2500	31	30	30		69	22½
Princess	369180	117	60	77	+13	155	57
Prism Res	3000	17	17	17		22	10
QC Expl	6000	14	13	13		20	11
Radiation	740	415	400	400		910	400
Remar Res	5250	13	13	13		23	13
Rchwd	4000	100	85	85		150	85
Rimrck	20200	21½	17	19		31	15
Rio Plata	153500	57	53	55	−1	68	18
Robina	9000	52	40	52	+9	67	23
Ryslo Silvr	2500	30	30	30		30	30
Shasta	18600	105	102	105		105	32
SPA	8000	6	5	6		8	3
Spirit Expl	62000	50	42	50	+6	50	22
Starbrd M	26000	32	28	30	−2	32	11
Starletta	262500	25	17	20	Unch	35	17
Stellak	11000	6	3	6		14	3
Tandem	1500	99	99	99		105	55
Tan Expl	2000	14½	14	14		18	10
Teknol	2500	16	16	16		20	12
Toronado	5200	22	18	18		28	18
Tourngn	1000	65	65	65	Unch	86	45
Triton Intl	1600	150	145	150	−3	175	135
Twin Rvr	62800	56	51	54	−1	57	30½
Univex	15000	64	53	55		94	50
Vanalta	2000	26	25	25	Unch	45	21
Victor Mng	1000	7	7	7	+2½	7	4
Wn Stndrd	1000	15	15	15		18	8
Yukon Gold	65000	67	60	65	Unch	74	52
Total sales, interims:							3,366,261
29 Advances,		21 Declines,				64 Unchanged	
TOTAL VOLUME THIS WEEK							12,555,779
124 Advances,		114 Declines,				239 Unchanged	

M. P. TELLIER SECURITIES LTD.
TOP SALES AWARD

FRED BEAVER-JONES

Brian Woodason, R.I. (B.C.), Manager of M. P. TELLIER SECURITIES LTD., Real Estate Division is pleased to announce that Fred Beaver-Jones has won the REALTOR OF THE MONTH AWARD for May — with sales of property valued in excess of $100,000.00.

If you want action, call Fred and let an expert handle the sale of your property. Telephone 386-7551 or Residence 382-5981.

ANNOUNCEMENT

SHIRLEY McLEOD

DAVID T. BURR, president and owner of A. BERNARD & CO. LTD., is pleased to announce that MRS. SHIRLEY McLEOD has joined the Real Estate Department. Mrs. McLeod is very familiar with our fair city, having lived here for many years and you will find her conscientious, hard working and well qualified to look after all your Real Estate needs.

A. BERNARD & CO. LTD.
655 FORT ST. 384-9335

LUXURY APARTMENT HOMES TO RENT

Includes heat, water, all appliances, wall to wall carpet. Covered parking space, use of castle facilities. Swimming pool, sauna. 2 bedrooms, 2 baths. View properties. Rentals from $325 to $425 per month.

VIC SMITH 383-8593
M. DOBSON 658-8837

SUPERVISOR OF CONSTRUCTION
for
School District No. 61 (Greater Victoria)

Responsibilities: planning, design, construction, scheduling, inspection and acceptance of capital projects, Architect and consultant liaison, budget control, planning and scheduling, co-ordination with municipal and other government departments, facilities planning (co-ordination with educational requirements), direction of staff.

Qualifications: A degree in Architecture or Civil Engineering or equivalent qualifications through practical experience and five years' experience in school board planning and construction; proven administrative experience at a senior level.

School Board capital expenditure: $2 to 4 million/annum.

Salary Range: $13,000 - $16,700 per annum.

Applications: In writing, stating age, experience, qualifications, references, must be received by the Personnel Officer, P.O. Box 700, Victoria, B.C. up to 4:30 p.m. on June 8, 1973.

$36,000 7 rooms 2 baths
963 SLUGGETT RD.
BRENTWOOD BAY
OPEN HOUSE
(Off Wallace Drive, 1 block from water)
2:00 p.m. - 4 p.m. Sat., Sun., June 2 and 3
Information 656-5174

INSURANCE
IS ANOTHER ONE OF THE EFFICIENT SERVICES PROVIDED BY THIS
FULL SERVICE COMPANY
For Information On All Classes Of General Insurance Call
Arthur W. Eede, Manager
INSURANCE DEPARTMENT
BOORMAN INVESTMENT CO. LTD. 386-7521
1111 Government St.
REAL ESTATE — INSURANCE
PROPERTY MANAGEMENT
APPRAISALS — MORTGAGES

REAL ESTATE APPRAISALS
"For All Purposes"
384-8126
the appraisal division
Pemberton, Holmes Ltd.
1002 Government Street
Since 1887

PROVINCE OF BRITISH COLUMBIA
requires
AUDIT ACCOUNTANTS

CONSUMER TAXATION BRANCH, Dept. of Finance, Vancouver (15 positions). To audit records of businesses to ensure that social services taxes, cigarette andn tobacco taxes, gasoline taxes, hotel and motel taxes, cigarette and tobacco taxes, gasoline taxes, hotel and motel **Competition No. 73:620A.**

SUPERINTENDENT OF INSURANCE, Dept. of the Attorney-General, Vancouver. To examine accounting records and financial statements of companies licensed under the Real Estate Act, Insurance Act and Collection Agents Act, and prepare comprehensive reports therefrom; to hear complaints relative to these Acts, investigate the basis, and recommend the required action. **Competition No. 73:589A.**

Requires a C.A., C.G.A., or R.I.A.; several years' related experience. $936—$1,133 (tentative). Advanced level of these studies plus several years' related experience may be considered at a lower salary level. Obtain applications from the CIVIL SERVICE COMMISSION OF BRITISH COLUMBIA, 544 Michigan Street, VICTORIA, and return by June 13, 1973.

SECLUDED-COUNTRY ESTATE
FOR THE PEACEFUL LIFE:
— 24 acres of natural beauty
— Deluxe home, quality construction
— Unique design and decor, 1-year-old
— 18 x 17 living room, floor to ceiling fireplace
— Charming dining room
— Beam ceilings, warm wood panelling
— 2 spacious bedrooms, 1½ baths, den
— Attractive kitchen, extensive brick work
— Shake roof, leaded windows
— Double garage, patio — space to grow
— PLUS — 2 bedroom bungalow
— 35 miles to city. MLS. $135,000
— To view please call:

RUTH LUKAITIS 477-5306 388-4271 SHIRLEY WILDE 478-2459
J. H. WHITTOME & CO. LTD.
706 Fort Street

Assistant Comptroller-Treasurer
for the
City of Victoria
Salary Range: $1,190 - $1,440 Per Month

APPLICATIONS are invited for the position of Assistant Comptroller-Treasurer for the City of Victoria. The Assistant Comptroller-Treasurer is responsible to the Comptroller-Treasurer for the preparation of financial statements, the general accounting, the preparation of debenture issues, and the City's insurance program, and other accounting and allied duties.

APPLICANTS should be certified as a C.A., C.G.A., or R.I.A. or possess a degree from a recognized university in commerce, or a certificate in municipal Administration with the finance option. Must have a number of years of financial experience with some supervisory and administrative responsibilities. Experience in Municipal finance would be an asset. A comprehensive fringe benefit program will apply including a medical scheme, group life, sick leave, superannuation and other allowances.

APPLICATIONS stating experience, qualifications, age and earliest date services available will be received by the Personnel Director, City Hall, Centennial Square, VICTORIA, BRITISH COLUMBIA, as soon as possible.

GORDON HEAD--WATERFRONT PROPERTY

Your dreams can come true when you live on this .03 of an acre of WATERFRONT PROPERTY leading down to the sandy beach of Margaret Bay where the seals and cormorants play! Seclusion, beauty and elegance are the highlights of this area.

This home is exquisitely appointed with:
- (3) bedrooms
- (2) bathrooms
- Living room
- Dining room
- Rec. room
- Kitchen
- Laundry room
- Sundeck and patio

Shake roof and wainey edge siding.

COME AND VIEW IT WITH ME, YOU'L BE GLAD YOU DID!

JOHN JENKINS
HOMEFINDERS, WALL & REDEKOP
386-8321

PROVINCE OF BRITISH COLUMBIA
requires for
DEPARTMENT OF PUBLIC WORKS

ELECTRICAL INSPECTORS (10 positions)

Abbotsford, Cache Creek, Chilliwack, Greater Vancouver, Prince Rupert, Prince George. **Please state preference of location.**
These positions require Secondary School Graduation or equivalent; completion of a recognized apprenticeship as an electrician; considerable practical experience in the installation and maintenance of electrical systems, some of which should have been on major installations; one year's practical experience in responsible charge of electrical installation work. $936 - $1,133 (tentative). **COMPETITION No. 73:777.**

GAS INSPECTOR

Surrey. Requires a Certificate of Competency as a Gas Inspector valid in B.C.; a minimum of four years' practical experience as a gas fitter. $936 - $1,333 (tentative). **COMPETITION No. 73:778.**

BOILER INSPECTORS (3 positions).

Vancouver. Requires a First-Class Stationary Engineer's Certificate valid in B.C.; preferably four years' experience as practical machinist, plus three years as engineer of a steam plant of not less than 750 h.p.; OR, graduation from a university of recognized standing in Mechanical Engineering, plus two years' experience as engineer of a steam plant of not less than 750 h.p. $1,089 - $1,293 (tentative). **COMPETITION No. 73:779.**

Obtain applications from the CIVIL SERVICE COMMISSION OF BRITISH COLUMBIA, 544 Michigan Street, VICTORIA, and return by June 13, 1973.

Mechanical Draftsman

MacMillan Bloedel Limited requires a Mechanical Draftsman, with a minimum of three years drafting experience, to work in their Chemainus Sawmill Division.

This position offers a unique opportunity to learn the arrangement and installation of sawmill machinery in a large operating sawmill.

An attractive salary is offered along with a full range of benefits.

Interested draftsmen should submit resumes including education, experience and present salary to:

D. H. MacArthur
Placement Officer

MacMillan Bloedel
1075 West Georgia Street
Vancouver 5, B.C.

MALASPINA COLLEGE
VOCATIONAL DIVISION
requires instructors for the following positions

1. COMMERCIAL
The successful candidate will have a current Industrial First Aid "A" certificate with several years of first aid experience in Industry. A comprehensive knowledge of timekeeping and payroll theory and practice together with an understanding of labour legislation and labour welfare legislation is essential.

2. COMMERCIAL (Part Time)
The successful candidate should have several years of experience in business with a thorough knowledge of office procedures and above average capability in typewriting and shorthand. Preference will be given to a person proficient in Pitman or "Programme 21" shorthand.

3. HAIRDRESSING
The successful candidate will have recent experience in all phases of Hairdressing.

4. WELDING
The successful candidate will possess Department of Public Works No. 1 and 4 certificates, have pipeline, MIG and TIG experience.

APPLY (In Writing) AS SOON AS POSSIBLE TO:

Dr. G. M. Opgaard
President Malaspina College
375 Kennedy Street, NANAIMO, B.C.
(TELEPHONE 753-1211)

CPR's Manager of Marine Operations

Harry Tyson Will Retire After 48 Years

By GEORGE GIBSON
Colonist Business Editor

To talk with Harry Tyson is to learn much about the west coast marine scene — especially as it pertains to the maritime arm of Canadian Pacific Railway. Tyson has been closely connected with it for more than 48 years, the last 10 as manager of marine operations.

The day-to-day working association with this company ends for Tyson this week as he takes the summer off then heads into retirement at the age of 63.

Tyson is leaving to tend his 10 acres in Saanich on a high, and for him, happy note. He has just seen the launching of new freight transport ferry, the Carrier Princess, and the resumption of a link between this end of Vancouver Island and Vancouver for passengers.

Tyson is pleased, for in a small way, this new service makes up for a CPR decision made more than a decade ago to discontinue what was once a glamorous, albeit money-losing run between downtown Victoria and downtown Vancouver.

After all, would you like to be remembered as one of those who killed the midnight ferry? With the new run, Tyson will be remembered as the prime mover to restore at least a version of it.

For it is a fact that you can now live it up in gay, mad Gastown, catch the CP ferry at 1:45 in the morning and be landed on the pier at Swartz Bay three hours later.

However, don't try it—yet—on Friday nights or Saturday nights as the service isn't quite that well developed.

If, as rumor has it, Victoria rolls up its sidewalks at 9 p.m., you can flit to the mainland via CP on the new craft at 10 p.m. and arrive at the foot of Burrard Street at 1 a.m.—even on Friday nights.

But the new system is for freight. Cars and foot passengers will be accommodated only if there is room and cars are on a reservation basis. CP Rail can now bring three times as much freight to Swartz Bay with the new vessel and its companion ship Trailer Princess, and in Tyson's words, make a profit.

CP Rail is in business to make a profit. That essential fact was difficult for the public to grasp back in 1958 and the early 60s when the crunch came in its Island service.

New provincial bookkeeping disclosures are now letting us in on the fact that B.C. Ferries lose money, too.

One of the stronger boosters of the provincial service is Tyson.

"I still say that the B.C. Ferries service is one of the most efficient ferry services in the world. Our service will complement it. We don't ever intend to compete," he said in an interview this past week.

"I feel that it's an important link, and the government's doing an excellent service," he added.

Tyson looks back on the late 50s, the strike, and the big organizational changes in CP Rail with little cheer.

"For a while there I felt badly about things. Those ships, the Elizabeth and the Joan, were obsolete.

"And we had just reached the era of the automobile. Suddenly cars were bigger and there was an awful lot more of them.

"And these were just not car ferries. There was too much pressure and their end was inevitable," Tyson said.

Tyson was superintendent of the B.C. Coast Service during this period, about 30 years after he started work for the company.

Tyson's initial role was that of a telegraph messenger boy in Victoria. He had quit school with a Grade 8 education.

Two years later he took a cut in pay and became an office boy in the office of the manager of the coast service and worked his way up through various clerical positions and supervisory jobs to his appointment as superintendent in 1955.

Then there was a big switch in Tyson's life. His job was moved to Vancouver in 1963 and Harry became marine superintendent.

This has meant 10 years as a commuter so Tyson knows all about the difficulties of getting to and from Vancouver. His usual method? By leaving here at 5 a.m. and catching the Princess of Vancouver out of Nanaimo on a Monday morning, living in a Vancouver motel and returning by the weekend.

Tyson became manager marine operations in 1965 and with that job came the added responsibility of looking after all of CP's many wharves and the loading and unloading of rail cars with marine connections.

Strangely enough, he has never served at sea. His jobs have all been in the administrative fields.

"But I love salt water," he vowed, looking out over the rip tide at Ten Mile Point Thursday evening as the Carrier Princess cruised along on its maiden voyage to Victoria's Inner Harbour.

It was about 1966 that Tyson saw the opportunity for better, faster freight service to and from the Island and the first steps were taken to secure the service to Swartz Bay.

"We obtained some good contracts with two big trucking firms, Johnston Terminals and Capital Freightways, and this made it all possible," he said.

Why did CP start its wee-hours service from downtown Vancouver? Was it just as a convenience for passenger traffic?

"Well, I have to be honest about this. There were two reasons," Tyson answered.

"One, with a sailing at 6 o'clock in the evening out of Vancouver, it enabled us to leave with a second sailing which is desirable for handling trucks and trailers out of Vancouver.

"And it so happened that it was coincidental that the second sailing was at 1:45 a.m., for those who wanted that late night service," he said.

Tyson went on to explain that the 6 p.m. trip was also of benefit for freight as it was just after the close of the business day in Vancouver and a worthwhile load could be assembled.

It should be noted that in freight traffic to Swartz Bay, 75 per cent of it comes from Vancouver and we send back only 25 per cent.

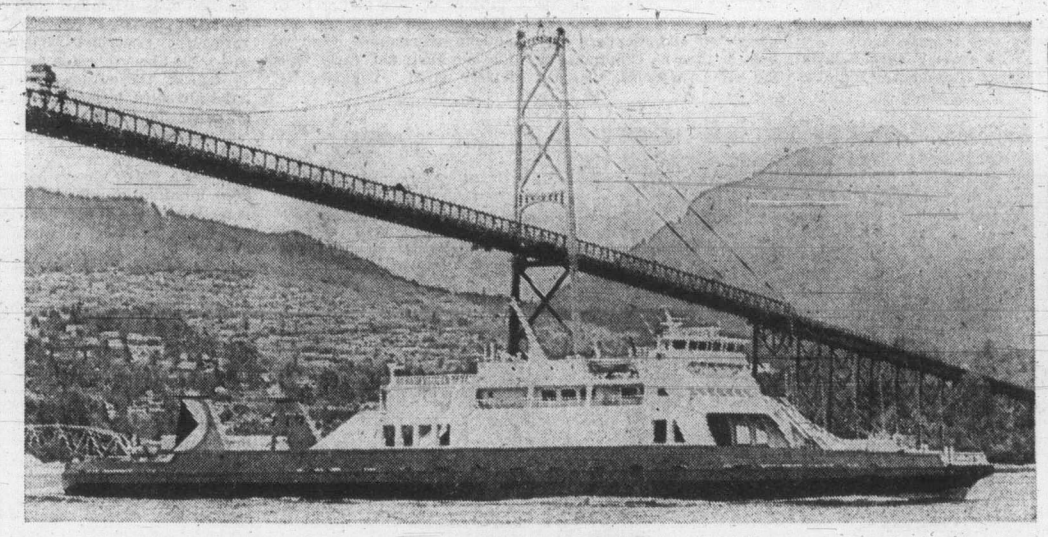

New freight transport ferry Carrier Princess, ready for service

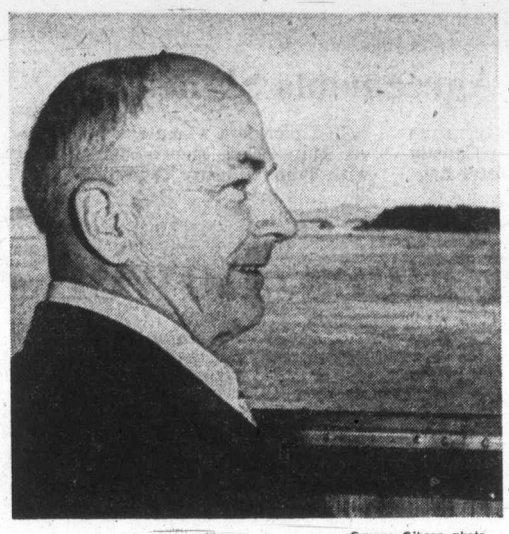

—George Gibson photo

Tyson on bridge of Carrier Princess

VICTORIA'S LEADING Condominium Brokers

View by appointment only
Granite House
2100 Granite St.
$15,900 to $19,300

OPEN 2-4
Watson Manor
1000 McLure St.
1 Bedroom Suites
$15,000 — $17,950

OPEN 2-4
Myhre Terrace
TOWNHOUSES
3 Br. $27,950

OPEN 2-4
1440 Beach.
Large 2 and 3 BRs
$45,850 — $76,750

Whyte & Gower
Oak Bay Properties Ltd.
2207 Oak Bay Ave.
592-2407

ANNOUNCEMENT

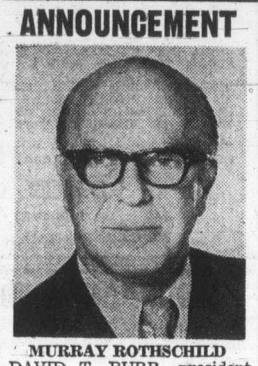

MURRAY ROTHSCHILD

DAVID T. BURR, president and owner of A. BERNARD & CO. LTD., is pleased to announce that MR. MURRAY ROTHSCHILD has joined the Real Estate Department. Mr. Rothschild hails from Thunder Bay, Ontario, where he was actively engaged in the Real Estate Business for many years. With his experience and knowledge, you will find him well qualified to take care of all your Real Estate requirements.

A. BERNARD & CO. LTD.
655 Fort St. 384-9335

ANNUITIES

People buy annuities to provide them with the greatest net income for life after taxes from their capital. This capital may have been accumulated over many years in bonds, stocks, savings account or registered retirement savings plans. Counselling on the use of income averaging annuities provided without obligation.
Phone or write for best rates
H. J. F. ROSE
Associate, Estate Service Division,
CANADA LIFE ASSURANCE CO.
680 - 1070 Douglas Street Victoria, B.C.
Home: 592-3759 Office: 385-1481

APPRAISER III

We require an experienced appraiser with qualifications of R.I. (B.C.), A.A.I.C. or F.R.I.

The successful applicant must be experienced in the appraisal of all types of real estate, including residential, commercial and industrial.

This is a progressive, expanding appraisal firm with complete and up-to-date facilities, offering an excellent opportunity for an ambitious individual. Salary commensurate with qualifications and experience.

J. D. BOSDET LTD.
JOHN D. BOSDET
Accredited Appraiser Appraisal Institute of Canada
120 - 727 Johnson St., Victoria, B.C. 386-3128

BRAND NEW EXCLUSIVE LISTING HIDDEN AMONGST THE TREES

On Union Road, on a large secluded lot, this is a perfect home for the retired or starters. It features a 13' x 27' living room with fireplace. Price $28,500.00. For more information and to view, call Evan Williams or Leo Pigert.

Investors
SYNDICATE REALTY LIMITED
620 BROUGHTON STREET 386-7721

Public Service Canada | Fonction publique Canada

This Competition is Open to Both Men and Women
The Pacific Regional Office of the Unemployment Insurance Commission, located in Vancouver, offers a challenging opportunity to a Financial Administrator. This position deals with the total Regional Operations and has identification with Senior Management on financial matters. Good opportunities for advancement. National mobility between major cities is required.

FINANCIAL ADMINISTRATOR

Salary:
$12,358-$14,043

Unemployment Insurance Commission
Vancouver, B.C.

DUTIES: To participate in the financial analysis of a wide range of functions of moderate complexity related to the Financial Management of the Pacific Region, and to co-ordinate the preparation and implementation of budgets and management information data.

QUALIFICATIONS: Membership in a recognized professional accounting association or University Graduation with an accounting major, together with supervisory and related work experience.
If no fully qualified candidate is found, the most suitable may be offered appointment at a lower level. If appointment is made at a lower level, the appointee may be considered for advancement in accordance with demonstrated ability to perform the duties of the position advertised.

Forward "Application for Employment" (Form PSC 367-401) available at Post Offices, Canada Manpower Centres and offices of the Public Service Commission of Canada, before June 11, 1973, to:
REGIONAL PERSONNEL ADVISOR
PACIFIC REGIONAL OFFICE
UNEMPLOYMENT INSURANCE COMMISSION
750 CAMBIE ST., VANCOUVER 3, B.C.
Open to residents of the province of British Columbia.

Please quote reference 73-V-UIC-40

WILLIS CUNLIFFE TAIT & Company Ltd. | Consulting Engineers

GRANT B. FRAME, B.A.Sc., M.Sc., P.Eng.

S. J. Cunliffe, P. Eng., Presidnet of Willis, Cunliffe, Tait & Company Ltd., Civil Engineering and Community Development Consultants, is pleased to announce that Grant B. Frame, M.Sc., P.Eng., has joined the firm as Air Pollution Engineer.

Mr. Frame took his Masters Degree in Chemical Engineering at the University of Calgary and brings to his new position 12 years of well integrated experience in plant and industrial engineering, university teaching and graduate studies. Mr. Frame's office will be located at the Company headquarters in Victoria and his services offered throughout British Columbia will provide for client needs ranging from the preparation of P.C.B. Applications, to plant or process studies and the design of pollution abatement systems.

Mr. Frame's appointment is an important step in the development of the firm's Environmental Services Division.

A NEW CONCEPT IN RETIREMENT LIVING

OAK BAY MANOR
2251 Cadboro Bay Road

FOR LIVING!

Enjoy the privacy of your own suite, where in Oak Bay Manor you are situated close to year-round golf, ocean beaches, walks, sailing, shopping and theatres.

SOLARIUM—An elegant sun parlor set in the midst of Victoria's famous greenery, where your relaxation time is well spent.

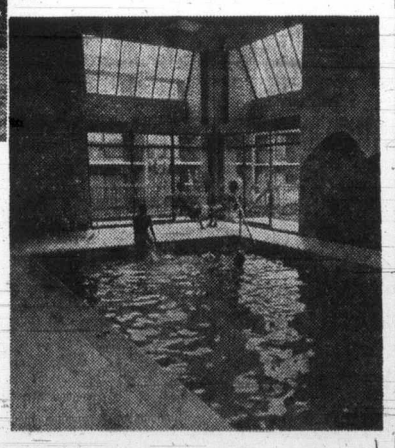

PART OF THE AMENITIES

POOL—A heated indoor swimming pool for those leisure hours of healthful exercise. Close by is a whirlpool bath and a sauna.

If you wish we'll send you a descriptive brochure but we'd rather arrange to have you visit OAK BAY MANOR. That way you'll be able to see all amenities. If you require transportation, please call us at 598-3326 and we'll be more than happy to come and get you.

OUR NEW RATES

	1 Person	2 Persons
SINGLE-ROOM SUITE	$375.00 - $390.00	$650.00 - $670.00
TWO-ROOM SUITES	$670.00 - $690.00	$770.00 - $790.00

SPECIAL SUITES — TERMS ON REQUEST

OAK BAY MANOR
2251 Cadboro Bay Road
598-3326

FOR A LITTLE A MONTH YOU CAN LEASE A LITTLE WAGON

LEASE

1973 PINTO SQUIRE

PHONE BARRY FINNIS

PETER POLLEN FORD
YATES AT COOK 384-1144
Dealer Licence D1188

PROVINCE OF BRITISH COLUMBIA
requires
SOCIAL WORKERS

Dept. of Human Resources, Prince George and Vanderhoof. Under the direction of the Regional or District official, to assist in supervising Departmental programs in the office concerned, providing creative leadership, the work emphasis being on social assistance, rehabilitation and child welfare programs. Requires training at the graduate level, sound administrative background and considerable related experience. $946 - $1,143 (tentative). Obtain applications from the CIVIL SERVICE COMMISSION OF BRITISH COLUMBIA, 544 Michigan Street, VICTORIA, or nearest Government Agency, and return to VICTORIA, by June 13, 1973. Please state preference of location. Competition No. 73:768.

Prices Going Through Roof

Classic Automobiles Good Hedge Against Inflation

NEW YORK (UPI) — Prices of classic automobiles are going through the roof because people consider them a good hedge against inflation, says Jack Wishnick, who has just opened a new home for his Roaring 20's vintage car museum at Wall, N.J.

"Antique and classic cars are really one business and prices are skyrocketing for both," Wishnick said. "I am in the classics — roadable restored cars that appeal to the general public rather than the $50,000 to $75,000 exotic pre-First World War cars that only real experts buy."

Wishnick says today's younger customers who buy a classic car as a fun vehicle or a hedge against inflation are influenced by nostalgia for the 1930s and 1940s and even the early '50s and the cars they rode in then as children. For the older customer, the nostalgia for a car involves one like the one he courted in.

Prices of cars that were in little demand during the first antique automobile boom of the late 1950s and early 1960s have risen dramatically. Wishnick has listed for sale now a 1941 Buick Roadmaster phaeton at $9,000, a 1929 Cadillac sport phaeton at $25,000, a rare 1931 Chevrolet landau and a '34 Chevy phaeton each at $12,500. These cars would have attracted little attention on either the antique or classic car markets a few years ago.

Model A Fords always have been admired by classic car buffs but in the first vintage car boom, a model A would attract bids barely large enough to cover restoration costs. Today, says Wisnick, model A's go for $3,000 to $8,000 depending on how fine the restoration is and whether the car is one of Ford's best styling years, 1930 and 1931.

Packards and Cords always did well in the classic market. Studebakers and Hudsons have gone up steadily in value since their manufacture ceased. The big Duesenberg J still is king of the classics, fetching anywhere from $25,000 to $75,000, rivalling such antiques as the Lozier, the Mercer, the original Simplex and the famed early Stutzes.

Wishnich, who made his nestegg as manufacturer of the Crowell electric bilge pump for boats, expects to make his museum at Wall pay its own way instead of merely serving as a showroom for selling cars. He keeps 100 restored classic cars on display as well as a few antiques as special attractions.

"As far as I know," he said, "no vintage car museum has ever been a paying proposition in the past. Most weren't even run as businesses but were formed simply to house the personal collections of elder Henry Ford and operatic tenor James Melton."

Trade Agreements Signed

Trade and export credit agreements have been reached between Canada and Algeria. Commerce Minister Layachi Yaker, left, who arrived in Canada May 27, is shown signing pact with Trade Minister Gillespie.

Bond Prices Lower

TORONTO (CP) — Prices on the Canadian bond market were generally lower in moderate trading this week.

During the week the short end of the market was down between 15 and 20 cents, while mid-and long-term issues were down between one-eighth and one-quarter points. Corporate issues fell about one-half points.

Manufacturers Hanover Trust suggested that the rate of inflation will continue to rise this year at a rate far higher than most economists had predicted and that real growth objectives would not be achieved because of high capacity utilization.

The solution would not seem to be a liberalization of the money because of the first problem and yet a further squeeze on credit could prove harmful.

S. J. MacLellan of Equitable Securities Ltd. says the recovery of prices last week was largely an exercise in short covering prompted in part by a better tone to the U.S. market and a parent support by the Bank of Canada in selected issues.

Burns Bros. and Denton Ltd. attributes the price upturn last week to technical factories.

It says bonds have been difficult to borrow for delivery purposes, indicating sizable short positions at the dealer level.

Any upward trend in these circumstances could send dealers scrambling to cover short positions. The resulting price action, while somewhat artificial, can be extremely volatile.

Day-to-day money was available at 4¾ per cent. Three-and six-month federal treasuury bills traded at 5.22 and 5.72 per cent, respectively.

★ ★ ★

Yields

	Bid	Ask	Yield
CANADA			
5 Apr. 1-74	98.60	98.70	6.65
5½ Oct. 1-75	95.85	95.95	7.42
3¼ June 1-74-76	88.63	88.87	7.46
7 July 1-77-82	98.87	99.13	7.13
4½ Sep. 1-83	78.37	78.63	7.53
6½ Oct. 1-95	87.00	89.00	7.53
C.N.R.			
5 May 15-77	90.50	91.50	7.50
4 Feb. 1-81	78.75	79.25	7.60
5¾ Jan. 1-85	84.00	85.00	7.73
5 Oct. 1-87	75.50	76.50	7.74
PROVINCIAL			
Alta 7⅞ Oct. 89-91	96.00	98.00	8.08
B.C.Elec 5 Aug. 1-86	73.00	75.00	8.13
ManTel 8¼ Aug 90-92	98.50	100.50	8.19
N.B. 7¾ Mar 1-94-96	94.00	96.00	8.14
Nfld 8¼ Sep. 1-80-92	99.0	101.00	8.06
N.Sco. 7¼ Mar 1-89-91	90.00	92.00	8.11
Ontario 5¼ Apr 81-85	78.50	80.50	7.80
OntH 7⅝ Apr 92-97	93.50	94.50	8.15
Ont H 8¼ Sep 92-97	99.50	100.50	8.20
QueH 8¾ Jly 91-96	103.00	105.00	8.26
Sask 6 Mar 1-85-87	83.50	84.50	7.86
MUNICIPAL			
MetTor 8⅜ 15 Sept 92	99.00	101.00	8.27
CORPORATION			
Alta GsTr 8 Dec 91	95.00	96.00	8.43
Alcan 9⅜ Jan 2-91	106.00	108.00	8.49
BellTel 8⅜ Aug 1-93	99.00	101.00	8.27
CanUtil 8⅜ Mar 92	98.00	99.00	8.48
ConGas 8⅝ Oct 15-93	100.50	102.50	8.37
DistCor 7⅝ Dec 15-91	91.00	93.00	8.37
EatnAcc 8¾ Oct 15-92	100.50	102.50	8.48
IntNickl 8⅝ June 86	101.00	103.00	8.25
Impl Oil 7 ¾Feb 92	93.50	94.50	8.33
Molsn Ind 8¼ Nov 91	97.50	98.50	8.41
Steinbg 8⅝ May 92	99.50	100.50	8.57
Tor Dom 7¾ Feb 92	93.00	95.00	8.23
UnCarb 8⅜ May 92	98.00	99.00	8.48
WstcTr exwts 8 May91	94.00	95.00	8.55

New Watch Appears

NEWPORT BEACH, Calif. (UPI) — Top executives of the Hughes Aircraft Corp. are wearing new wrist watches which have no dials, no hands, no moving parts, but will tell time electronically when a button is pushed.

The watch, powered by two tiny batteries, has a plain black face. But when buttons on the side are pressed, the time in hours, minutes and seconds, and the date of the month, flash on the face as lighted digits.

The company said that instead of moving parts, the watch employs a tiny quartz crystal which vibrates to tick off minutes and seconds with a pulse of more than 5,000 times per second.

$75,000 AVAILABLE
for 2nd mortgages on commercial property
L. Parkin 386-7565

UP-ISLAND
NEW 54-SUITE APARTMENT BLOCK
INDOOR POOL-SWIRLPOOL. 100% PARKING. $789,000. EXCELLENT FINANCING.
Call ELLWOOD NAULT, 385-5741 or 388-4150
OLYMPIC REALTY LTD.

SIDNEY — S x S DUPLEX

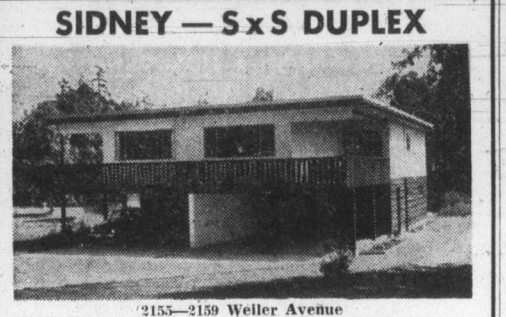

2155—2159 Weiler Avenue
Quality construction. Three years old. Each side 2 bedrooms, one 4-piece bath with R.I. 2nd in full, high basement. Half-acre sewered lot with potential for subdivision. Asking $48,900.
LEE FORBES 385-1431 TOM BREITER
QUADRA REALTY LTD.

Announcement

SCUBY FURS LTD., VICTORIA, B.C.

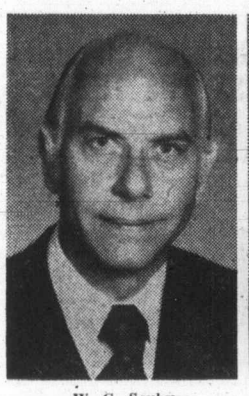

W. G. Scuby

H. J. Thomas

The appointment of Harold Thomas as General Manager of Scuby Furs Ltd., is announced by Mr. W. G. Scuby, President of the Company. Mr. Thomas has had 33 years managerial experience in the retail fur industry, both in the United Kingdom and Canada, and was a former Vice-President of the Furriers' Guild of Canada, Manitoba division. Mr. Scuby will continue to take an active part at the retail level but will now be able to devote more attention to Raw Fur purchases and apply his specialized skill in selecting the choicest pelts so that customers of Scuby Furs will continue to receive exclusive fur values, design and quality.

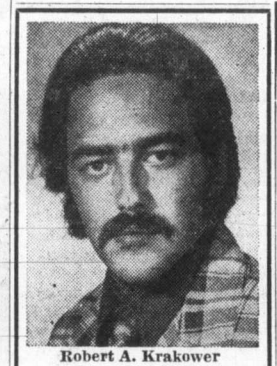

Robert A. Krakower

The President of Alpha Data Ltd., J. Terry Patterson, is pleased to announce the appointment of Robert A. Krakower, B.A., as Vice-President of Marketing. Mr. Krakower has been involved in sales and promotion for many years and has developed a high level of expertise in the many facets of the sales industry. As the newest member of Alpha Data's management team, Mr. Krakower will provide a solid sales foundation for a company aware of the present and strengthening its future.

MR. LARRY WAGNER

Block Bros. Realty Ltd. are pleased to announce that **Larry Wagner** received the **"Top Sales Award"** for the month of April in the Blanshard office. Larry Wagner is involved in all aspects of Real Estate and specializes in I.C.I. He would be happy to be of service to any wishing to buy or sell Real Estate and can be contacted 24 hours a day by calling 386-3231.

PROVINCE OF BRITISH COLUMBIA
requires
AUDIT ACCOUNTANT
Vancouver

Public Trustee's Office, Dept. of the Attorney-General. Under direction of the Public Trustee, to be responsible for the financial function of the Branch as it relates to accounting, control and custody of assets under administration and income arising therefrom; to be responsible to the Department Comptroller for implementing an integrated accounting system and ensuring internal control procedures are adhered to; to supervise a fairly large accounting staff; to be functionally responsible for record keeping activities of the Real Estate Department and Personal Effects Warehouse; related duties. Requires a C.A., C.G.A., or R.I.A.; extensive accounting and auditing experience, preferably with financial management experience in banking, trust company or law firm; supervisory experience. $1,133-$1,353 (tentative). Obtain applications from the CIVIL SERVICE COMMISSION OF BRITISH COLUMBIA, 544 Michigan Street, VICTORIA, and return by June 13, 1973. COMPETITION No. 73-795.

BROADMEAD PARK

AN OUTSTANDING CUSTOM-BUILT FAMILY RESIDENCE ON A CORNER LOT IN THIS BEAUTIFUL ESTATE.

ACCOMMODATION INCLUDES A FORMAL LIVING ROOM, LARGE DINING ROOM, OPENING INTO A HUGE KITCHEN AND FAMILY ROOM WITH AN ATTRACTIVE BRICK FIREPLACE. A DEN, UTILITY ROOM, POWDER ROOM AND STORE ROOM COMPLETE THE MAIN FLOOR, TOGETHER WITH A 2-CAR GARAGE.

UPSTAIRS THERE ARE 6 BEDROOMS, 3 FULL BATHROOMS AND AN EXTRA KITCHEN-FAMILY ROOM. DOWNSTAIRS THERE'S A HEATED SWIMMING POOL AND A GAMES ROOM. THE LANDSCAPED LOT MEASURES 120'x102'.

This home has to be seen to appreciate the elegance of the design and comfort. Price **$145,000.** Come and see this with me.

HAZEL CLARKE
385-6635 or 386-2911
HOMEFINDERS WALL & REDEKOP REALTY LTD.

GORDON HEAD WATER VIEW

Situated on over 1 acre of land offering privacy and seclusion, this terrific view property is offered at $79,500. This quality constructed home boasts 5 bedrooms, rec room with bar — 2 full baths. Large kitchen with nook — separate dining room — large living room. In total approximately 1650 sq. ft. on the main. Abundant parking for cars, boat or trailer. Excellent family accommodation. With reasonable down payment Vendor will carry the balance. For further details and viewing please call
ALAN WESTGATE
386-2111 656-3423
MONTREAL TRUST

—WATERFRONT—

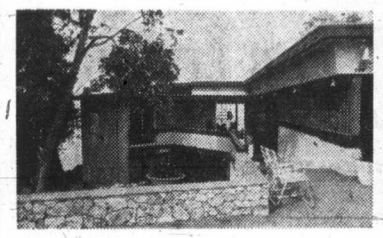

★ Di Castri design, built '64-'65
★ Main floor 2100 sq. ft.
★ Library-den on main floor
★ Guest rooms on lower level
★ Billiard room fully equipped
★ Kitchen with 5 appliances
★ Electric air filter systems
★ Sewer connection in '73
★ Sprinkler and lights in garden
★ Estate Sale at $110,000.
479-1667 WILFRED DAVIS 658-5276
J. H. Whittome & Co. Ltd.
4520 WEST SAANICH RD.

Blair House
Luxury Condominiums
978 Heywood Ave. on the Park
OPEN DAILY
2:00 to 4:30
(Except Sunday)
From $35,700
AL CHAUVIN
386-2437 Anytime
PACIFIC STRATA SERVICES LTD.
26 Bastion Square

Introducing A Paradise on Uplands Waterfront
$295,000.00

Rithet Agencies Limited proudly presents the sale of one of Victoria's most beautiful properties, a custom designed and appointed home on two beautifully landscaped acres of choice waterfront. A majestic foyer invites you to a gracious livingroom with formal fireplace — beautiful guest size dining room, cosy den with old brick fireplace, master bedroom with deluxe dressing room and bathroom, ensuite, guest bedroom and bathroom, private study, maids room and bathroom, ultra French country house kitchen. An open staircase leads to four beautiful bedrooms, two bathrooms and a family room, most rooms are broadloomed throughout and have a panoramic seaview. The lower level houses a large family room with fireplace, laundry room, bathroom, storage, etc., double drive-in garage. Adjacent to the house is a large heated swimming pool complete with cabanas and built-in barbecue. The entire property, tucked away on a quiet cul de sac yet close to all amenities, radiates an atmosphere of elegance.

Viewed by Appointment Only and Exclusive with
Betty Shea
592-9213
Rithet Agencies Ltd.

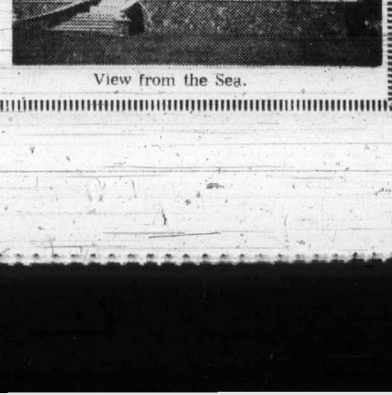

View from the Sea.

WATERFRONT

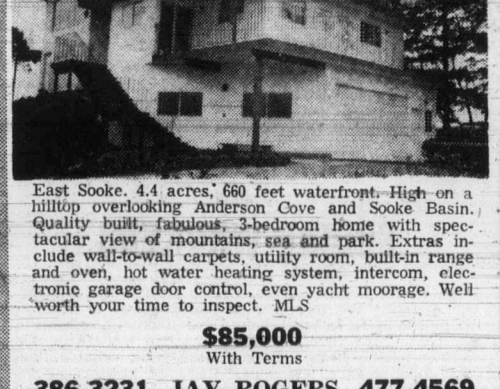

East Sooke. 4.4 acres, 660 feet waterfront. High on a hilltop overlooking Anderson Cove and Sooke Basin. Quality built, fabulous, 3-bedroom home with spectacular view of mountains, sea and park. Extras include wall-to-wall carpets, utility room, built-in range and oven, hot water heating system, intercom, electronic garage door control, even yacht moorage. Well worth your time to inspect. MLS
$85,000
With Terms
386-3231 JAY ROGERS 477-4569
BLOCK BROS. REALTY

Public Service Canada / Fonction publique Canada

THESE COMPETITIONS ARE OPEN TO BOTH MEN AND WOMEN
Ministry of Transport, Airport & Properties, Vancouver

SUPERVISOR MARKETING/MARKET ANALYSIS (Position A)
SUPERVISOR, PROPERTY MANAGEMENT (Position B)
$13,070 - $14,852

DUTIES: POSITION A
Under direction, carries out market surveys and analyses to determine optimum rates for the leasing, rental and other contract utilization of 'Airports' controlled facilities in the Region; develops performance criteria on the effectiveness of the marketing function and measures marketing/property effectiveness with respect to profit/revenue development; analyses revenue potential of proposed facilities and performs other duties.

DUTIES: POSITION B
Under direction, supervises the maintenance of inventories of Leases, Concessions and saleable assets in the region; monitors the progress of commercial development leases and contracts; and monitors the operations, financial and managerial, of all lessees and concessionaires; develops and negotiates contracts and leases such that optimum returns are obtained on MOT facilities and services and that the leases/contracts reflect current market conditions; maintains current knowledge of the status of MOT assets in the region; and develops promotion and sales campaigns for the development and utilization of these assets.

QUALIFICATIONS: POSITIONS A & B
Completion of a two-year Community College program relevant to the duties of the position OR related University Extension courses combined with the ability normally required to complete secondary school education OR University graduation. Evidence, through work history of having achieved good results in the supervision or provision of Marketing/Market Analysis OR Property Management services, and in the design, development, or implementation of relevant projects or studies.
Please quote reference 73-MOT-VR-5

Superintendent, MARKETING & PROPERTY MANAGEMENT
$15,737 - $17,883

DUTIES: Under direction, manages the Marketing Sales and Property Management Division of the Airports Branch, plans, organizes and controls a marketing and sales program; and a program of property and revenue management; advises, trains and supports Branch managers and subordinate staff in marketing and Property Management matters; develops and fosters good working relationships with representatives of other government departments, Airport users and other public and entrepreneural oganizations and participates in master, area and strategic planning activities in the Region as marketing advisor.

QUALIFICATIONS: Completion of a two-year Marketing/Property Management/Appraisal course from a Community College OR related University Extension courses combined with the ability normally required to complete secondary school education OR University graduation. Evidence, through work history of having achieved good results in the supervision or conduct of assignments which have required general administration and in the design, development, or implementation of relevant projects or studies. Thorough knowledge of the principle and techniques of marketing and market analysis and a good knowledge of the principles and techniques of sales and property management—real property appraisal or vice versa, acquired through training and experience.
Please quote refence 73-MOT-VR-6

Forward "Application for Employment" (Form PSC 367-401) available at Post Offices, Canada Manpower Centres and offices of the Public Service Commission of Canada, before JUNE 11, 1973, to:
REGIONAL STAFFING OFFICER
MINISTRY OF TRANSPORT
739 W. HASTINGS ST., VANCOUVER 1, B.C.
Knowledge of the English language is essential for all these positions.
If no fully qualified candidate is found, the most suitable may be offered appointment at a lower level. If appointment is made at a lower level, the appointee may be considered for advancement in accordance with demonstrated ability to perform the duties of the position advertised.
These competitions are open to residents of the Pacific Air Services Region, which consists of the Province of British Columbia excluding the area north and east of a line ten miles west of the Alaska Highway.
Statutory preference for Canadian citizens and Veterans will apply.

'People Indolent at Home and Arrogant Abroad'

Japanese Business Sector Short-Sighted, Selfish

By SAM JAMESON
Colonist-Los Angeles Times Service

TOKYO — The top executive of the world's largest steel company doesn't like what he sees.

He can look from his 20th floor executive suite at burgeoning downtown Tokyo, or at the new, 125 m.p.h. Tokaido Line bullet trains, or at a graceful, kimono-clad Japanese doll decorating an office shelf.

But these things he doesn't see.

Sacrifices

Rather, he says, he sees a people who have become indolent at home and arrogant abroad; a business sector unwilling to make badly needed sacrifices; a fragile government which is wide of the mark in its economic goals as it becomes ever more dominant in the world's economy.

This austerely critical view comes not from a hostile visitor to Japan, but from Yoshihiro Inayama, the new chairman of Nippon Iron and Steel Corp. and a top official of Keidanren, the powerful national business council.

Misgivings

Inayama, who over-all is one of the nation's most politically and economically influential business leaders, lashed out in an exclusive interview with the Los Angeles Times last week at short-sighted and selfish aspects of Japan's business and economic sector.

He indicated deep misgivings about whether the Japanese are prepared for the pivotal role which they have been called upon to play.

Lost Authority

Inayama levelled one of the sharpest attacks any business has yet made on the state of politics in Japan today. His implication was that Japan could hardly be expected to play a major role abroad when it couldn't put its own political house in order.

"Japanese politics has completely lost its authority. One must have a political power, a political authority that is respected and brings order. But Japan has lost it.

"There is no authority left at all," he said. "We cannot even implement majority rule. That's why a political order has not been established.

Inayama did not predict a collapse of the ruling Liberal Democratic Party, whose strong majority in the lower house of the Diet (parliament) is imperiled by its fragile 7-seat edge in the upper house. He appeared, however, to be looking forward to that turn of events with an almost fatalistic feeling — even though he has been among the party's key supporters.

"If the Liberal Democratic Party is going to collapse, I sort of feel that the earlier the better," he said.

Inayama scoffed at government officials' complaints that Japan hasn't been accorded the prestige and power it deserves in world councils.

He said his countrymen are too sensitive to criticism that the Japanese are merely economic animals. "It is only natural that we receive such criticism," he said. "That is what we are." He continued:

"We have not been able to establish a disciplined order for ourselves."

Bad Manners

"The manners of Japanese who go abroad are bad. Many of the Japanese going abroad are farmers who only recently came into money by selling land. They don't have any idea of how to act. They are utterly without manners.

"Japanese in groups are quite different from Americans in groups. You don't see large groups of Americans at the Imperial Hotel making impositions upon and bothering other people.

"When we businessmen go abroad and see how Japanese tourists act, it turns our stomachs," he said.

Inayama said a lack of concern for strangers and an absence of community feeling lie at the heart of Japanese troubles.

"When Japanese build a home, they make no attempt to harmonize it with the rest of the neighborhood. In homes in the Netherlands, people plant flowers in their window sills, facing outward. In Japan, flowers face inward.

"This has happened to us since the war. We weren't that kind of people before the war."

Cooperate

Inayama criticized some of his fellow businessmen and government economic planners.

He said the role which Japan should seek to play in the world would be to assist what he called American efforts to remodel a world economy built upon a premise of war into a world economy built upon a premise of peace.

"A person who is able to cooperate and help others — it is he who has found the happiness of life. Japan has entered the ranks of advanced nations. We must cooperate to help develop the economies of the underdeveloped nations," he said.

"We should do it for the sake of making a contribution, even if we have to scrimp at home to pay for it.

"Unfortunately, we have not yet reached this point in our thinking."

Risky Economy

Inayama predicted that rising wages and mounting expenditures on pollution control will weaken Japan's industrial competitiveness and force down the value of the yen from its present perch — 36 per cent higher in relation to the dollar than two years ago.

As for possible use of the yen as an international currency, Inayama said:

"Japan's economy, which imports all its resources and operates by forming these into finished products, is a very risky economy on which to base an international currency."

In spite of all his criticism, Inayama did express confidence for a brighter future in one field.

Study English

Inability to speak foreign languages has handicapped Japanese in dealing with other peoples, he said, "but now everyone (in Nippon Steel) is studying English.

"We are the only ones who can't speak English," he said, pointing a finger at himself. "The next generation will be all right."

Inayama, interviewed in Japanese, confessed he had been studying English for 62 years — since the age of 7.

"There was a church near my neighborhood in Sukiyabashi (downtown Tokyo) which gave English lessons every Saturday afternoon. They also gave out chocolate bars — and I guess I wanted the chocolate more than the English," he said.

J. TERRY PATTERSON

The Board of Directors of Alpha Data Ltd., is pleased to announce the appointment of J. Terry Patterson as President. Mr. Patterson, with an extensive knowledge of the computer industry and years of experience in the service bureau environment is a definite asset to the management team of Alpha Data.
Mr. Patterson, able to draw from a successful past, coupled with his profound knowledge of the industry, will lead and inspire a company whose strength is the present and whose goal is a successful future.

Indian Suspects Beaten to Death

DACCA (UPI) — Two men were beaten to death by an angry mob in the Faridpur district following the assassination of a Bangladesh parliament member, the official government news agency reported.

Crowded Car Death Trap

PLAINVIEW, Tex. (UPI) — Eight persons crowded into one car died in a broadside crash with a fertilizer truck on Interstate 27 three miles south of Plainview in the Texas Panhandle. The eight were all killed instantly in the crash. The driver of the truck and the driver of a second car involved were not seriously injured.

B.C. Employees Accept Contract

B.C. government employees have voted overwhelmingly in favor of accepting a government contract offer calling for wage increases ranging from 10 to 24 per cent, a union spokesman announced in Prince George Saturday.

John Fryer, general secretary of the 18,000-member B.C. Government employees union, made the announcement at a meeting here of representatives of union locals throughout the northern half of the province.

Fryer said the vote was 86 per cent in favor of acceptance of the offer, which he called the "biggest increase ever negotiated in one year for provincial employees."

The package agreement calls for an across-the-board increase of $75 a month for all employees earning $750 or less and an increase of 10 per cent for those earning more than $750, both retroactive to last April 1.

Fryer said the increase amounts to 24 per cent for employees in the lowest paid category who will receive $393 monthly under the new contract compared with the present wage of $318.

The settlement also calls for increased vacation entitlements.

Fryer
. . . 'biggest increase'

Handicapped Aids Urged For Buildings

VANCOUVER (CP) — A social planning group will ask Vancouver city council Tuesday to adopt building standards for handicapped people.

"It is our aim to make most buildings accessible and usable by the handicapped in order to enhance their educational, vocational, social and recreational opportunities," says a brief by the Social Planning and Review Council of B.C.

The brief asks council to incorporate into its bylaws standards governing construction of corridors, walks, stairways, elevators, camps, floor surfaces and washroom facilities.

VICTORIA'S CONDOMINIUM & APARTMENT CENTRE
Phone 385-8771
(ANYTIME)
JUNIPER PLACE
10046—5th St.
Sidney's Newest 2-Bedroom Townhouses at Preferred Prices.
From $20,700.
See the display suite daily 2-4:30 p.m.
Trade your present home. Good financing available.
BROWN BROS. on Lanshard
"Since 1918"

DECALS
for trucks, cars, windows, labels and industrial marking.
call us for a free design & estimate.
ISLAND GRAPHICS LTD. 382-8831
649 PEMBROKE ST., VICTORIA, B.C.

Island Air
announces
THE FIRST SCHEDULED AIR SERVICE
between
VICTORIA - COMOX - CAMPBELL RIVER
NOW AVAILABLE
For Reservations & Flight Information
Phone 386-6931
VICTORIA AGENTS AVIS RENT-A-CAR

"GREEN ACRES VILLAGE"
3-BEDROOM TOWNHOUSES
3060 HARRIET RD.
Master en suite with dressing area. Living room with decorative brick fireplace, dining room, kitchen with family sized eating area and glass doors onto concrete patio. RANGE/FRIDGE, full bath with SAUNA, utility room with WASHER/DRYER, large crawl space for storage and an extra room for bedroom, rec. room or storage. DOUBLE CARPORTS and fenced yards. 1329 Sq. Ft. $28,500 - $28,900.
OPEN DAILY
(EXCEPT SUNDAY)
2:00-4:30 and 7:00-9:00
PACIFIC STRATA SERVICES LTD.
386-2437

PROVINCE OF BRITISH COLUMBIA
requires
RESEARCH OFFICERS
DEPARTMENT OF MUNICIPAL AFFAIRS, BUREAU OF TRANSIT SERVICES, Vancouver. Under direction, to function as staff consultant in matters related to the planning of passenger facilities and merchandising programs; to advise on the organizational and administrative requirements for financial assistance programs for public transportation in the Province; to evaluate transit programs and negotiate on behalf of the Provincial Government with transit authorities. Requires preferably a Master's degree in Business Administration or the equivalent in professional management; extensive experience in related work, some of which shall have been in responsible charge of important projects; post graduate training may be credited as experience; proven capability in negotiating contracts. $1,177-$1,414 (tentative). COMPETITION No. 73810.
DEPARTMENT OF LABOUR, APPRENTICESHIP & INDUSTRIAL TRAINING, Victoria. Under limited direction, to carry out research projects relating to the analysis of collective agreements, and the compilation of contract settlements and wage settlement analysis; to analyse developments in working conditions in the Province; to conduct special research projects in the realms of labour relations and general economics and prepare comprehensive and analytical reports and articles for publication. Requires graduation from a recognized university in an appropriate field, and preferably a post-graduate degree; a minimum of four years' broad practical experience in research work, including experience in labour relations and economics. $974-$1,177. Applicants with lesser experience may be appointed at salary ranges of $807 - $974 or $727 - $867. COMPETITION No. 73:809. Salaries tentative.
Obtain applications from the CIVIL SERVICE COMMISSION OF BRITISH COLUMBIA, 544 Michigan Street, VICTORIA, and return by June 13, 1973.

CONTROL AND COMPUTER TECHNOLOGIST
B.C. Hydro requires an electrical technologist at the G. M. Shrum Generating Station near Hudson Hope, B.C.
DUTIES—The successful applicant will assist the Electrical Maintenance Engineer in performing a variety of duties pertaining to the efficient operation and maintenance of principal and auxiliary station control systems together with station instrumentation and solid state data processing equipment. The applicant will give technical direction to approximately 10 IBEW employees engaged in the maintenance of the above systems when required.
QUALIFICATIONS—Must be a graduate electrical or electronics technologist with a minimum of 3 years experience. Must be certified or eligible for certification in the Society of Engineering Technologists of B.C. Preference will be given to applicants with experience in the maintenance of electrical and electronic equipment in electrical generating stations or substations.
SALARY AND BENEFITS—Starting rate of $1009 per month. Generous fringe benefit package. Single or family living quarters will be provided at a reasonable rental.
Please send detailed resume including such information as: personal background, education, technical experience and employment history to:
L. E. HUNGLE,
Personnel Officer,
P.O. Box 6500,
Prince George, B.C.

APPRAISALS
Done by our accredited appraiser,
VICTOR GOERTZEN
A.A.C.I.
for estates, mortgages, valuation day, etc. on residential and commercial properties.
THE ROYAL TRUST CO.
Phone 384-8001

THE HUDSON'S BAY COMPANY
NORTHERN STORES DEPARTMENT
HAS OPENINGS FOR THE FOLLOWING POSITIONS:
Department Managers (minimum 2-3 years experience)
Credit and Office Managers (2-3 years experience in credit collecting)
Management Trainees (on the job training in all phases of retail merchandising)
Candidates should have a high school education, be career-orientated, and willing to accept transfers.
Promotional aspects are excellent, fringe benefits include: Discount on purchases, pension and insurance plans, sick benefit plan etc.
For additional information apply to:
Hudson's Bay Company,
Northern Stores Department,
700 Baker Centre,
10025 - 106th Street,
Edmonton, Alberta.

DON EMERY
Would like to show you the
BETTER IDEA CARS
FROM FORD
There is a difference, and Don's personalized service is sure to please you, at
peter pollen ford
YATES at COOK
384-1144
Dealer Licence D1188

NOW . . . FOR THE FIRST TIME . . . A GUARANTEED SALE FOR YOUR HOME!
. . . AND YOU DON'T HAVE TO BUY ANOTHER HOME.
★ HOMEFINDERS, WALL & REDEKOP will list your home and if we fail to sell it within 90 days—we'll buy it for cash!
★ HOMEFINDERS, WALL & REDEKOP will not require that you buy another home. This is not a trade plan!
★ HOMEFINDERS, WALL & REDEKOP will give you this guarantee, in writing, now!
★ YOU MAY CANCEL THIS GUARANTEE, AT YOUR OPTION, AT ANY TIME!
This plan is exclusive to Homefinders, Wall & Redekop. To find out how our Guaranteed Listing Plan can work for you, call in at our offices, 1820 Blanshard Street or Douglas Street at Trans Canada Hwy.
The Numbers to Call:
Douglas Street Office: 386-2911
Blanshard Street Office: 386-8321
HOMEFINDERS WALL & REDEKOP
"PEOPLE SERVING PEOPLE"

We give you
5½%
On your Non-chequing account!
The ideal account for building up a healthy balance in a hurry. No cheques, but you can make withdrawals whenever you want—and it's nice to know that your money is getting a healthy 5½% per annum. Interest is calculated on your minimum monthly balance, and paid half-yearly. And for writing cheques, try our Chequing account, which pays you a generous 3½% interest.
Open an account today.
Member—Canada Deposit Insurance Corporation.
Canada Permanent Mortgage Corporation
1125 Douglas Street, Victoria Phone 386-1361

SUMMER FUN
Royal Yachting Association
JUNIOR SAILING PROGRAM
1 (a) July 2 — 9:30 a.m. 2 (a) July 16 — 9:30 a.m.
1 (b) July 2 — 1:30 p.m. 2 (b) July 16 — 1:30 p.m.
July 30 Course 3 (a) 9:30 3 (b) 1:30
10 Children to a Class
ROYAL YACHTING COASTAL KEELBOAT COURSE
(4 Adults to a Class)
For Information and Registration 477-3812
TONY BURTON SAILING SCHOOL LTD.
Inner Harbour — Victoria
Be Safe on the Water . . .
"You Can't Afford to Teach Yourself"

Berry Boycott Avenges Robins

HALIFAX (CP) — An official boycott of Nova Scotia blueberries has been called for by the Kindness Club, Mrs. Hudson Allen, vice-president of the Nova Scotia branch of the club, said Saturday.

Mrs. Allen said the boycott was called because blueberry farmers in the Annapolis Valley shot thousands of robins as they returned to the province this spring.

The farmers said the birds were eating the blueberry flower. Mrs. Allen said this was because of the indiscriminate use of herbicides which leaves little food in the countryside for the returning robins.

She said the club will try to spread the boycott throughout Nova Scotia.

Copper Mine Dispute

Police, Strikers Battle in Streets

RANCAGUA, Chile (UPI) — Riot police, firing bursts of submachine gun fire into the air, battled striking copper miners who hurled dynamite charges in a series of clashes that ended early Satudary.

Daniel Vergara, under secretary of interior, said 57 persons were arrested and six injured. He attributed the confrontation to "seditious elements, absolutely uncontrollable."

The strikers erected flaming barricades across 20 intersections in the worst explosion of violence in the 45-day walkout at the nationalized El Teniente Mine, 65 miles south of Santiago.

The incidents erupted Friday night, several hours after the funeral of a miner who a military patrol had shot to death at the wheel of his automobile earlier this week.

The federal government declared a state of emergency last month in O'Higgins province and placed the army in control of law enforcement, as the results of strike violence.

El Teniente's 13,000 miners struck April 19 for a 41 per cent wage increase. President Salvador Allende's leftist government has offered a productivity bonus equal to about six weeks' salary.

The government has estimated the strike at the world's largest open pit copper mine has cost Chile more than $35 million in export earnings. Copper accounts for 80 per cent of Chile's hard currency revenue.

Travelling and moving to all parts of Canada during his army career has given George Philip first hand experience in buying and selling homes. George has the added advantage of Administration, Personnel and Public Relations training. "Let George Do It" whenever you need to buy or sell. **Homefinders, Wall & Redekop welcomes George Philip to the team of "People Serving People."**

386-8321

Coke Pays Up, Girl Kidnapped

BUENOS AIRES (UPI) — Kidnappers released a Coca-Cola bottling company executive Saturday, but grabbed a teen-age girl and continued to hold several other victims hostage, including two ranking military men and a man who bragged he would not be kidnapped because he was a friend of the president.

Kidnappers in Cordoba, 441 miles northwest of the capital, freed Oscar Castell Saturday moning. Castell, an exectuve with the local Coca-Cola battling franchise, had been held since May 21. The amount of ransom was not disclosed, but sources close to the case said it was delivered to an unspecified location in an American bank's armored car.

But Armando Persico of Buenos Aires Saturday reported the kidnapping of his daughter, Martha, 17, a higr school student. He said he had not yet received any communication from the abductors.

Industrialist Rolando Larraux, 58, who only two months ago escaped an attempt to kidnap him and was widely quoted as saying no further such attempts would be made against him after May 25, inauguration day, because he was a friend of new President Hector Campora, was kidnapped Wednesday. Executives of Larraux Dairy Company confirmed that a ransom was demanded.

Tips on MOVING

When you're feeling confused about the whole thought of moving, we understand. We're part of the van line that has helped move more families than any other van line in the world.

USE YOUR CHARGEX FOR LOCAL MOVING
CHARGEX

So don't fret. Just give us a call—
"Remember we move families . . . not just furniture."

"Atlantic to the Pacific, Dowell's are Terrific"

DOWELL'S MOVING & STORAGE
384-7191
AGENT. ALLIED VAN LINES

you're miles ahead- WITH THESE CARS

CHRYSLER LEASING
CARS·TRUCKS

Lease Your DODGE

Compact Van, Pick-Up Truck,
Crew Cab, Power Wagon,
5 to 15 Passenger Sportsman Wagons

1 Year to 5 Year Full Maintenance or Non-Maintenance

See Our Lease Manager

Ed Johnson

Lease Your Cab and Chassis and We Will Install the Body To Fit Your Requirements.

Flat Decks, Dump Bodies, Ready-Mix Units, Furniture Vans, School or Transit Buses, Fuel Oil Tankers, Holmes Wreckers.

Medium and Heavy Duty Trucks in Stock for immediate delivery.

ENSIGN LEASE LTD.
QUADRA at CALEDONIA
386-2411
Dealer Licence D3013

NO DOWN PAYMENT REQUIRED
and we'll arrange
NO PAYMENTS TILL OCT.

Admiral
26" SOLAR COLOR TV
All new Color-matic
Pre-set tint and color intensity
Pecan cabinet on Casters.
WHILE THEY LAST!
549.95
Available as low as $21 Per Month, 36 Month Plan

1 YEAR FACTORY SERVICE INCLUDED

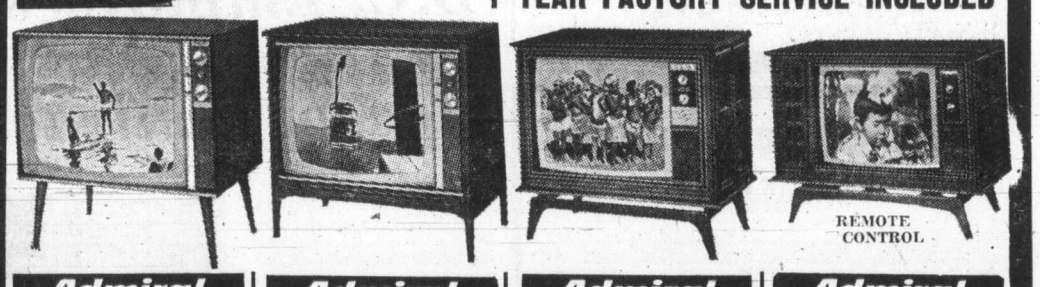

REMOTE CONTROL

Admiral 25" LOWBOY COLOR TV
Walnut finish cabinet, oval speaker with tone control. 398.80
NO DOWN PAYMENT
As low as $15 Per Month 36 Month Plan

Admiral 25" DELUXE COLOR TV
Super-brite picture tube, 6" x 2" speaker, tone control. 448.00
NO DOWN PAYMENT
As low as $17 Per Month 36 Month Plan

Admiral 26" SOLAR COLOR TV
Black matrix picture tube. Imperial series with color-matic 529.95
NO DOWN PAYMENT
As low as $20 Per Month 36 Month Plan

Admiral 26" SOLAR COLOR TV
Black matrix picture tube. Imperial series with color-matic 698.88
NO DOWN PAYMENT
As low as $27 Per Month 36 Month Plan

Admiral™

30" ELECTRIC RANGE
Fully automatic with clock controlled oven, timer, minute minder, plug-out elements, window oven and full storage drawer.
WITH APPROVED TRADE 189.95

13 cu. ft. Refrigerator/Freezer 2-Door
Custom 13 dual temporatire refrigerator/freezer combination. 89 lb. frozen food storage capacity, glide-out shelves, full width crisper and meat keeper. 3-position electric butter conditioner. Right or left hand door opening.
WITH APPROVED TRADE 249.95

Avocado, Harvest Gold or Coppertone $10 Extra

Original Oil PAINTINGS
Your Choice. JUNE SPECIAL each 48.88
BIG SELECTION, FRAMED
Many on canvas. Reg. to 99.95

SPANISH Loose Cushion Design Sofa and Loveseat
ON SHEPHERD CASTERS, REVERSIBLE SHELL QUILTED CUSHIONS. VELVET
399.95 With Approved Trade

Admiral DISHWASHER
★ 8 Cycles
★ Front Load
★ Maple Top
★ Color $10 Extra
$269

VICTORIA'S LARGEST FURNITURE VALUE CENTRE

VIC

THE TRADERS
715 FINLAYSON ST. (Top of the Town) PHONE 388-6264
OPEN MON.-FRI. TILL 9 P.M.; SAT. TILL 6 P.M.

TONI

Land of Siesta

$400 Can Go A Long Way

By JERRY HULSE
Colonist-Los Angeles Times Service

GUADALAJARA, Mexico — While jet setters wing their way to exotic destinations, in Guadalajara, the social security set is happily grounded.

Americans clutching retirement cheques are dug in from Mexico's second largest city south to Lake Chapala and Ajijic.

They luxuriate in the land of the big siesta, the retired person's relaxful redoubt.

To qualify, one must show proof of income, the minimum monthly requirement being $240 plus $80 for the spouse. Such are the rules set down by Mexican law for cooling it south of the border.

In Guadalajara a three-bedroom home together with two baths and servants' quarters comes to roughly $20,000, a figure tossed off by Hector Torres Ybanez, the son of a Mexican war hero and an authority on such matters.

Ybanez, a professional tout for the city, estimates that a couple can make do on $400 a month.

This would include the services of a live-in maid available for between $30 and $40 a month. The gardener will settle for a bit more, perhaps a bit less.

In the land of the constant happy hour a week's ration of booze runs maybe $3 or $4, even for the enthusiastic tippler, and haircuts go for half a buck.

Additional vital statistics will be supplied upon request from the Guadalajara Chamber of Commerce.

Other than its obvious economic advantages, Guadalajara offers various blessings — both for the retiree and the tourist.

There are a number of reasons for visiting Guadalajara:

● The weather. With an average year-round temperature of 72 degrees, it is regarded as the land of continuous springtime.

● The mariachis. They will play at the drop of sombrero — or even a peso.

● The monuments, including the city's famed cathedral.

● The Mercado where the shopper may purchase everything imaginable from an alligator handbag to a lace mantilla.

There are also reasons for not visiting Guadalajara:

● The weather. (You can never throw a snowball.)

● The mariachis. (They play stubbornly, night and day. Loudly, I might add.)

● The monuments. (Not everyone loves a museum.)

● The Mercado. (Not everyone dotes on fried iguana).

While fountains spill musically, visitors are delivered along tree-lined avenues by horse-drawn calandrias, paying calls at the Parque Agua Azul, the cathedral and Guadalajara's wonderous market.

As the "world's largest shopping area under a single roof," the Mercado occupies four square blocks, its merchants hawking all manner of items: Hot dogs, tacos, pozole, abobado, tequila, clothing, home-made dusters and even a slightly worn trumpet or a shiny new guitar.

With their golden horns and fat guitars, Guadalajara's mariachis are prepared to offer concerts 24 hours a day, be it beneath your sweetheart's window or at the celebration of a marriage or divorce. It makes no difference.

Overseeing students is Large task

Summer Chess For Students

Cyril Large, Victoria's indefatigable chess organizer, has started a summer program for elementary school students.

Large, who recently completed the huge third annual C-FAX elementary schools chess championship comprising some 3,000 pupils, is running it through June and July.

Designed strictly for Grades 1-7 and selected chess teachers, the program will be held in the Douglas room of the Bay weekdays and Saturdays.

Further information can be obtained from Large at Box 5205-B, Victoria.

Meanwhile, Large disclosed that he's received correspondence from B.C.'s Education Minister Eileen Dailly indicating she's well aware of the strides the game has made among B.C.'s school children.

"Your plans to encourage pupils to learn chess sound most interesting and have obviously been well received in Victoria," she said in a letter.

"Your personal help to schools, has, I am sure, been very much appreciated," the minister added.

Mexico Suffers In Fatal Heat

MEXICO (Reuter) — Fifty-nine children have died and thousands of people are suffering from dehydration throughout the country in Mexico's worst heat wave in 30 years, the health ministry said. The area most seriously affected is in northern Mexico where temperatures have soared to 112 degrees for the last two weeks, the ministry said.

Main Legitimate Source

India Silent Opium King

Colonist-Newsday Service

NEW DELHI — Less notorious than the poppy fields of Turkey or the so-called Golden Triangle of Thailand, Burma and Laos, the Indian provinces of Orissa and Bihar in northeastern India make this country the world's largest producer of opium.

India is the main source of legitimate opium used medicinally and supports a huge domestic black market. It appears that its role in the illegal international traffic is minor, but some Indian opium does pass into that world market.

The drug trade is thought to be linked to illegal gold imports. For economic reasons, India has severely limited the legal supply of gold. However, tradition keeps the demand for gold high. It is the custom, for example, to present gold jewellery at weddings, no matter how hard the metal is to come by. The pressure for gold creates a situation in which smugglers thrive.

Drugs have long been in wide use among India's impoverished population. Diluted forms of hashish known as bhang or changa have been smoked for centuries. But now, drug use is spreading among the young and affluent. It is estimated that 30 per cent of India's college students smoke hashish or charas, a form of processed opium. The daughter of a cabinet minister recently died of a narcotics overdose in New Delhi.

Bombay and Calcutta have become centres of the local drug culture, drawing young westerners who have come to India seeking mystical experiences. The drugs are cheap and easy to get.

Nepal, India's small neighbor to the north, is even more of a magnet for drug users. Twice each morning youngsters line up at New Delhi's Palam Airport for what has become known as the "junkie flight" to Katmandu, Nepal's capital, 600 miles away.

In the hangouts of Katmandu drugs are even cheaper than in India. And although the Nepalese government limits all visitors to a 15-day visa, drug usage is legal and the traffic is public.

In studies prepared last year by the U.S. Central Intelligence Agency it was estimated that India and two of its neighbors—Pakistan and Afghanistan—produce half the world's supply of opium, which was put at 2,500 tons a year.

JEUNE BROS. FOR CAMPING

CARPETING
OPEN 'Til 9 P.M. Mon. to Fri.
OPEN Sat. and Sun. 'Til 6 P.M.
SHAG
Short, luxurious nylon shag on hi-density rubber backing. SQ. YD. 6.95
INSTALLED
SHAG carpeting, colorful and beautiful. Completely installed with FREE UNDERPAD. SQ. YD. 8.95
MANDEL Interiors Limited
QUADRA at McKENZIE 479-7121

EQUIPMENT OWNERS . . .
Is Your Tractor In Traction?
Is Your Backhoe Strained?
Is Your Skidder On The Skids?
YOU NEED OUR SERVICE
JOHN DEERE
At Island Equipment we're geared for service! Our large staff of John Deere-Schooled mechanics and technicians know the machines from top to bottom. You can count on QUICK, ECONOMICAL service when you let Island Equipment overhaul, repair and service your heavy equipment.
ISLAND EQUIPMENT LTD.
Trans-Canada Highway South
NANAIMO — 754-7735

Silver Threads' Almanac

MAIN CENTRE

Monday: 8.30 p.m.—drop-in, cards, shuffleboard, pool, library; 10 a.m.—kitchen band; 1 p.m.—drop-in, cards, library, bridge; 11.30 a.m.—lunch; 7.30 p.m.—whist.

Tuesday: 8.30 a.m.—drop-in, cards, shuffleboard, pool, library; 11.30 a.m.—lunch; 1 p.m.—cards, library, garden club; 7.30 p.m.—old time dance, members only.

Wednesday: 8.30 a.m.—cards, shuffleboard, pool; 11.30 a.m.—lunch; 1 p.m.—library, cards, chess club; 7:30 p.m.—whist.

Thursday: 10 a.m.—day trip; 11.30 a.m.—lunch; 1 p.m.—drop-in, cards, library; 2 p.m.—old time dance.

Friday: 8:30 a.m.—drop-in, cards, shuffleboard, pool, library; 11.30 a.m.—lunch; 1 p.m.—drop-in, cards, library, bridge, choir practice; 7.15 p.m.—cribbage.

Saturday: 11 a.m.—shuffleboard, pool; 1 p.m.—whist drive; 2 p.m.—chess club; 7.30 p.m.—"500" card game.

Sunday: 1 p.m. to 4 p.m.—drop-in.

SAANICH

Monday: 9.30 a.m.—drop-in; 11.30—lunch; 1 p.m.—bridge; 7 p.m.—Hampton Happy Gang band practice.

Tuesday: 9.30 a.m.—carpet bowling, billiards, shuffleboard; 11.30—lunch; 1.30 p.m.—progressive whist, chess.

Wednesday: 9:30, drop-ins; 10 a.m.—Nanaimo trip to senior citizens Bowen Park complex; 11:30—lunch; 1:30 p.m.—drop-in, billiards.

Thursday: 9.30 a.m.—carpet bowling, billiards; 11:30 lunch; 1.30 p.m.—carpet bowling, bridge, billiards, shuffleboard.

Friday: 9:30, drop-ins; 11:30—lunch; 1:30 p.m. — jacko, cards, stamp club; 7:30 p.m.—whist.

Saturday: Centre closed Saturdays until fall.

ESQUIMALT

Monday: 10 a.m.—drop-in; 1.30 p.m.—carpet bowling, alley bowling, cards.

Tuesday: 8:30 a.m.—Gulf Islands bus trip; 10 a.m.—drop-in; 1.30 p.m.—carpet bowling, bridge.

Wednesday: 10 a.m.—Silver Singers choir—practice at Esquimalt United Church; 1.30 p.m.—whist drive.

Thursday: 10 a.m.—drop-in; 1.30 p.m.—volunteer tea day concert, Silver Singers.

Friday: 10 a.m.—carpet bowling; 1.30 p.m.—dance

Sunday: 11 a.m.—Silver Threads Service at Esquimalt United Church.

MEL'S BARGAINS HAVE MOVED TO 3460 QUADRA ST.
(Formerly Fyfe Cleaners)

Algeria Gains Canada Credit

OTTAWA (UPI) — Trade Minister Alastair Gillespie and Algerian Commerce Minister Layachi Yaker signed an agreement covering the first $15 million of $100 million in credits to be given to Algeria by Canadian government agencies and banks. The two men also announced they had drafted a new trade agreement.

CAMP THUNDERBIRD
more than a place in the forest . . . it's a rare experience in living!
1973 CAMPS * *
GIRLS—
Ages 8 to 15
I—July 1-7
II—July 8-21*
III—July 22-28
*—2 weeks
BOYS—
Ages 8 to 15
IV—July 29-Aug. 4
V—Aug. 5-18*
VI—Aug. 19-25
*—2 weeks
Activities include swimming, hiking, out-tripping, nature lore, camp crafts, archery, games, rowing, campfires and canoeing. The camp staff has been especially chosen for their maturity and experience, all with a love of children and a great belief in the value of camping. Camp Thunderbird will provide a stimulating and rewarding experience for all campers.
For further information, call
YM-YWCA—386-7511—810 Courtney St.
CAMP THUNDERBIRD 1973

SUPERIOR SERVICE SINCE 1867
Member the Order of The Golden Rule
Hayward's DIRECTORS OF FUNERAL SERVICE
734 Broughton St. Reginald Hayward Manager Telephone 386-3505

GET QUALITY and SAVINGS TOO
Watermelon
Mexican, Peacock Variety, Serve Ice Cold Wedges, Whole --- lb. 10c
CUT ---------- lb 12¢
Lemonade
Bel-air Frozen, Regular or Pink, Concentrated, 6¼ fl. oz. tin .... 7 for $1.00
Chili Sauce Town House, 10 fl. oz. bottle .. 37c
Tomato Paste Town House. 5½ fl. oz. tin .. 2 for 27c
Tomato Sauce Hunt's Onion, Cheese or Mushroom. 7½ fl. oz. tin 3 for 49c
Snack Pack Hunt's Brand, Asstd. Puddings. Pkg. of 4 5 fl. oz. tins 65c
Lasagna Dinner Grand Tours. Frozen. 21-oz. pkg. $1.69
Salisbury Dinner Grand Tours. Frozen. 2-lb. pkg. ---------- $1.09
Tea Bags
Casino Brand, Ceylon Tea, Package of 100 .. 69c
Fresh Coffee
Safeway Brand, Contains Colombian Coffees, 1-lb. bag .. 79c
Mazola Oil For deep frying. 24 fl. oz. bottle 89c
Mayonnaise Best Foods. 24 fl. oz. jar .. 75c
Instant Chocolate Hershey. 2-lb. tin 89c
Layer Cakes Sara Lee. Frozen. Chocolate or Vanilla. 14½-oz. package 79c
Cat Food Puss 'n Boots. Assorted Flavor Morsels. 6-oz. package .. 3 for $1.00
Paper Towels
Truly Fine, Assorted Package of 2 rolls 55c
Serving Suggestion
Breakfast Sausage
Economy Brand. Serve with Breakfast Gem Eggs. Government Inspected. Random Weights. ---------- lb. 85c
Breaded Sausage
Economy Brand. Government Inspected. Random Weights. ---------- lb. 79c
Prices Effective
Monday and Tuesday June 4th and 5th
In your Victoria, Sidney and Colwood SAFEWAY Stores.
Disco Stores meet all Safeway advertised prices providing these items are stocked on a regular basis. Also look for Disco Store lower priced in-store features.
SAFEWAY
We Reserve the Right to Limit Quantities

Unable To Obstruct—Viet Cong

Why Canada Quit ICCS

SAIGON (UPI) — A top-ranking Viet Cong official charged Saturday that Canada is leaving the International Commission of Control and Supervision because it was unable "to obstruct the operation of the ICCS."

The Viet Cong foreign ministry criticized the Canadian and Indonesian members of the four-nation peace-keeping team for pushing reports alleging North Vietnamese troop infiltration into the south.

A statement, broadcast by the Vietnam News Agency and monitored in Saigon charged Canada, "chiming in with the United States and the Saigon administration . . . intentionally misused the power and the mission of the international commission to carry out activities that go far beyond the limits defined in the agreement."

"The Canadian delegation has based itself on the distortions and falsehoods of the Saigon administration to divert the activities of the international commission for its rights and duty and issued biased conclusions to serve the dark schemes of the U.S. and the Saigon administration," the statement said.

The statement referred to an attempt by the Canadians and the Indonesians to forward to the Joint Military Commission (JMC) reports dealing with the interrogation of four communist soldiers.

The four all said they were from North Vietnam and two said they had been sent to the south after the Jan. 28 cease-fire.

The attempt to forward the reports was opposed by the two communist members of the ICCS.

The dispute has stymied all action in the upper levels of the ICCS and the new chairman — Canadian Michel Gauvin — said no new issues will be taken up until the dispute has been settled.

McCann
. . . seen by guard

B.C. Pen Escaper Captured

VANCOUVER (CP) — Escaped bank robber John McCann was recaptured by police Saturday, two weeks after breaking out of the British Columbia Penitentiary in New Westminster.

McCann was arrested by Vancouver city police about 4 a.m. minutes after he left a nightclub in downtown Vancouver accompanied by three other people.

The escapee had been spotted in the club by an off-duty penitentiary guard who telephoned city police. Officers waited until McCann and his companions had left the club before moving in.

The 27-year-old fugitive was taken to police headquarters. His companions, a man and two women, were released after questioning. They told police they had met McCann earlier the same night at another night club.

McCann escaped from the penitentiary May 19 after leaving a dummy on his cell bunk.

Students Strewn Around Cemetery

ARLINGTON, Va. (UI) The last section of a tourist-jammed "supertram" sightseeing bus overturned Saturday when it failed to negotiate a winding, hilly curve in Arlington National Cemetery.

The car, the last part of a three-section open-air vehicle used to motor tourists around sightseeing attractions, flipped over as it rounded a turn near the graves of John F. Kennedy and his brother Robert.

Thirty-nine persons in the car, most of them high school students from Cleveland, were spilled over the cemetery's grassy slopes. All 39 suffered at least minor scrapes and bruises. Nine passengers were in hospital.

Radio Makes Quick Switch

TRIPOLI, Libya (A) — President Moammar Khadafy renewed his appeal Saturday for a nationwide cultural revolution and a "people's committee" responded by taking over administration of the Tripoli radio station, and broadcasting nothing but patriotic songs and calls for support of Khadafy's regime.

Red Sub Rocket Has Big Range

WASHINGTON (AP) — A new long-range Soviet submarine-launched missile with a range greater than similar United States weapons is ready for combat, U.S. intelligence sources report.

Bill-Tossing Gent Attracts Agents

FORT LAUDERDALE, Fla. (UPI) — The FBI Saturday was checking on some of the bills left behind by a man who paid $45,000 in cash for three boats, then scattered thousands more on the water as he sped away.

A man described as gorilla-like by employees at the Everglades Marina created quite a stir when he showed up with three women companions Friday, put down the cash and took off. As he left, he scattered hundred-dollar bills in the water. Several startled fishermen jumped in to retrieve the bills.

The FBI was known to be checking on some of the bills, but authorities stressed there appeared to be no violations of the law involved in the case.

VICTORIA GLASS
EVERYTHING IN GLASS
360 BAY
388-4311 — 388-4141

• NOTICE •
BLACKTOP DRIVEWAYS
Special Spring Prices
MADISON PAVING CO.
385-9822
384-2439

PEETZ TACKLE

HI!.. GUY HAWKINS HERE!
YOU KNOW ALL THOSE FEATURES LIKE RECLINING SEATS & REAR WINDOW DE-FOGGERS THE OTHER ECONOMY CARS OFFER.. FIAT HAS ALL THAT... BUT WE LIKE TO TALK ABOUT THE IMPORTANT FEATURES... LIKE RACK & PINION STEERING & FRONT-WHEEL-DRIVE DISC BRAKES & RADIAL TIRES! THESE THINGS MAKE FIAT THE SAFEST, MOST STABLE OF THE ECONOMY CARS
Canada discovers FIAT
THE BIGGEST SELLING CAR IN EUROPE
1285L
Brian Holley MOTORS LTD.
PARTS & SERVICE 8 a.m. to 8 p.m.
FIAT
3819 DOUGLAS at CLOVERDALE 384-1161

GILSON'S MEATS LTD.
MAYFAIR SHOPPING CENTRE
385-4742

Mon., Tues., Wed. — While Quantities Last

SUPERBURGER With 30% Protein ..... lb. 69¢
GROUND BEEF ..... lb. 89¢
BABY BEEF LIVER ..... lb. 89¢
CHUCK STEAKS ..... lb. 99¢
CHICKEN LEGS Portions ..... lb. 85¢
CHICKEN BREASTS Portions ..... lb. 89¢
BACON Sliced Side, Rindless ..... lb. 79¢

10-lb. PACKS
CHICKEN LEG Portions 10 lbs. 7.50
CHICKEN WINGS 10 lbs. 4.90
CHICKEN BREAST Portions 10 lbs. 7.90
SUPER BURGER 10 lbs. 6.50
All Packed in 1½-lb. Packs

FREEZER SPECIALS
SIDES, A-1 BEEF ..... lb. 89¢
HINDS, A-1 BEEF ..... lb. 1.05
SIDES, C-1 BEEF ..... lb. 79¢
HINDS, C-1 BEEF ..... lb. 95¢
Cut, Wrapped and Quick Frozen

We Reserve the Right to Limit Quantities

Elizabeth Arden
Introduces the
Creative Coloring Pencil

26 incredibly soft-textured, color-and-cream pencils that can do almost anything!

Take a handful of these versatile coloring pencils and suddenly makeup is more fun, more varied, even simpler. You can shade an eye, line a lid, blush a cheek, shape a mouth, highlight a dimple—and much more! The Creative Coloring Pencil is available in a kaleidoscope of tones—from bright primaries to whisper-soft pastels to dazzling sunshine-lights. Pick one. Pick several. Or all 26. Then go creative! **Each 3.00.**

Cosmetics, Main Floor

EATON'S
Store Information 382-7141

EATON'S
Store Information 382-7141 Downtown

Sale of Haddon Hall deluxe paints timed right for Summer savings on all your paint-up projects

Haddon Hall deluxe exterior latex paint
An exterior house paint that's easy to apply. It's blister resistant; gives long lasting protection. Choose the shade you want. We will custom tint your exact preference.

Haddon Hall porch and floor enamel
High gloss, durable finish to use on wood or concrete. Goes on smoothly for patios, carports, sundecks or steps. Five popular colors to choose from. Order now and save.

Haddon Hall int./ext. deluxe gloss enamel
Gloss finish for interior or exterior use. All colors are lead-free therefore non toxic, low odour. You have a choice of white, undercoat or custom tinted shades.

Haddon Hall deluxe interior semi-gloss
A scrubbable finish for heavy use areas; bathrooms, kitchens or woodwork. Color-keyed to latex. Dries to a semi-lustrous finish. 7 pastels and hundreds of custom tints.

Sale, gallon **7.49**
Sale, quart **2.49**

Haddon Hall exterior gloss house paint
A deluxe full gloss finish for the exterior of your house. Comes in white, undercoat, eight standard colors, plus custom tints. You can paint your house now at savings.

Haddon Hall deluxe latex concrete enamel
A heavy duty flat finish for basement floors and walls. Excellent for patios and concrete steps. In three colors, plus custom tinting. Order your needs now and save.

Haddon Hall deluxe interior latex paint
Sale, gallon **5.99**
Quart **1.99**
Dries in approx. 30 minutes. Easy to apply and tools clean under the tap. Comes in 7 pastel shades and hundreds of custom tints.

Haddon Hall deluxe bristle paint brushes
Sale, 1" size **79¢**
When you've purchased your paint requirements, be sure to pick up these paint brushes on sale. 2" **1.39**. 3" **2.49**. 4" **3.29**.

Store Hours: Daily 9:00 a.m. to 5:30 p.m. Shop Thurs. and Fri. 9:00 a.m. to 9:00 p.m.
Paints, Lower Main Floor.

The Daily Colonist.
(ESTABLISHED 1858)

SECOND NEWS SECTION VICTORIA, BRITISH COLUMBIA, SUNDAY, JUNE 3, 1973

IT WAS A COOL PARTY

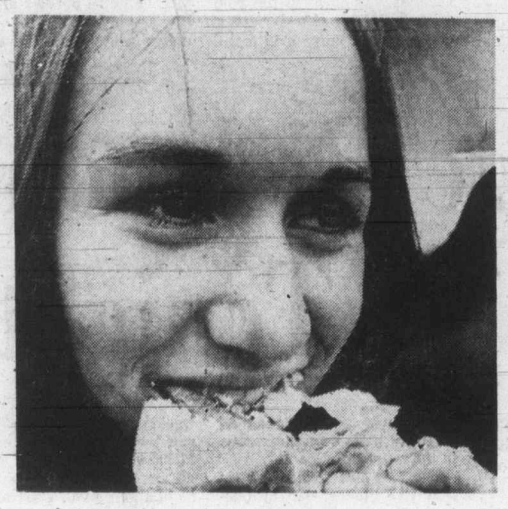

Maureen Stevenson tries beef roasted by Jim Barnes, Alison Murray prefers floss

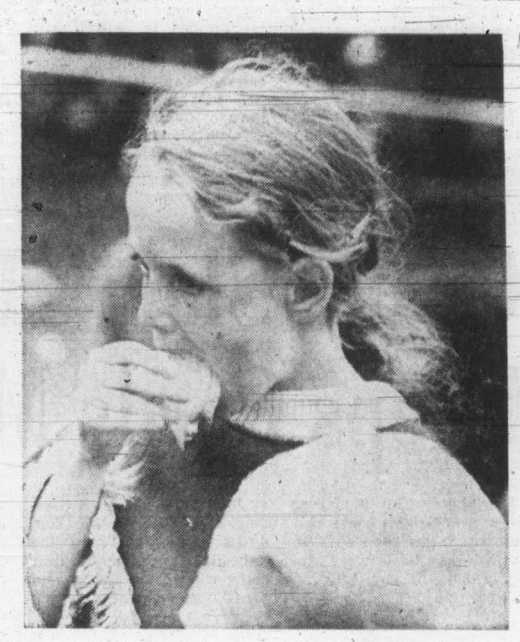

Tea Was Piping Hot

Invaders Turned Blue

The tea was hot, but the air was cold for the first day of the Oak Bay Tea Party Saturday.

A bitter wind which blew skydivers off course also seemed to blow party goers back home from Willows Beach and the park behind it as the afternoon progressed.

The affair got off to a good start in the morning, with 48 units along with innumerable bicycles wandering along in warm sunshine from Windsor Park to Willows in the annual parade.

Things were still going according to plan as the official opening took place soon after noon.

Children were happily occupied and screaming from the various carnival rides as platform guests partook of the traditional cup of tea served by the traditional butler, but served in cups without saucers.

That was the first inkling that the tea party might become something considerably more exciting.

There were guests who dropped in by parachute — and only one managed to hit the target on the beach; there were Scots interlopers playing their bagpipes and dancing their reels, and nary a crumpet in sight.

There were ladies — yes, ladies — driving nails into a log, and more customers at the hotdog stand than there were for the good baron of beef.

It all proved that the party was being held out in the wilds of Canada, and not on a real British lawn.

All the same the Colonials in attendance seemed to enjoy themselves, at least until the wind drove them first from the beach and then from the field.

The tea party resumes at 1 p.m. today with more un-British entertainment, including a bathtub race from Willows Beach at 1:30 p.m.

JOKE TOLD by Miss. G. L. Palmer to Saanich Constable Phil Jamieson went something like this: Animal on this year's 25-cent piece commemorating RCMP's 100th anniversary is quarter horse. Jamieson is in uniform of old Northwest Mounted Police.

—Colonist photos by Alex Barta

Gestures, chuckles of huge crowd of children all for Punch and Judy show

Giant Checker Game in Capitol

A Chair Here, Desk There Maybe Even Some Files . . .

By BARBARA McLINTOCK
Colonist Legislature Reporter

Running B.C.'s public works department these days is much like playing checkers, says Public Works Minister William Hartley.

Every time a politician or civil servant is shifted to a new office, it's necessary to look ahead to all the other moves the first will cause.

Crowded

And shifting politicians and civil servants from one office to another is one of Hartley's biggest responsibilities at the present time as the government tries to cram a host of new appointees into already crowded facilities.

As public works minister, Hartley is responsible for every government building from Stewart in the far northwest to Kimberley, nearly on the Alberta border, but at the moment it's Victoria that is his chief concern.

In the capital city, his department has launched a massive program of land acquisition, building improvement, and a complete renovation of the main wing of the legislative buildings.

One of his aims is the development of a pattern of leasing crown lands for private enterprise instead of selling it outright. This will provide revenue for the government and public control of land.

Awkward

When the restoration is complete, all 19 B.C.'s cabinet ministers will have their offices in the main building, instead of being scattered between there and the Douglas Building across the street. Provision will also have been made for offices for the five new cabinet ministers, several of whom are now working out of their tiny MLAs' offices in the government caucus room.

Hartley's own office is one of eight in the Douglas Building, but he admits he's in no hurry to move back to the main building. His suite is big and airy, with wide windows looking out on a tree-lined boulevard on Superior Street.

Original Plan

However, he says the across-the-street location is rather awkward during sessions of the Legislature when ministers must run back and forth between their offices and the chamber.

"Originally the legislative buildings were planned for the politicians, and we're bringing them back to that," he said in a recent interview. Most of the civil servants now working there will be moved to other locations, although some may stay if there's extra room after all the politicians have been taken care of.

But if the civil servants are moved out of there, they must have somewhere to go, and that's where the checkerboard movement comes in. Some of them, of course, can return to the rooms in the Douglas Building vacated by the ministers, but that isn't nearly big enough to accommodate them all.

Seeks Space

So for the past several months, the government has been looking for space in other buildings in the legislative precinct area and in downtown Victoria.

The Belmont Building at Humboldt and Government has been nearly all rented, but renovations being made aren't yet finished, and Hartley estimated it would be July before staff started moving in. Most of the delay, he said, was caused by the elevator installers' strike which tied up much of the construction.

Renovations

The slowness of the Belmont Building is "one of the major tieups" in the whole moving pattern, said Hartley, because nearly all the civil servants who will go into offices there now are situated on the third floor of the main legislative building, the place where the first renovations to accommodate cabinet ministers is to begin.

Negotiations

Negotiations have also begun for the purchase by the government of another "substantial" parcel of land in the legislative precinct. The land, said Hartley, already contains one building big enough to hold "the major part of an average department."

Final appraisals on it were received this week and the province hopes an agreement will be reached shortly. The negotiations were being conducted without any help from real estate personnel, he said, because the agents of the landowner had approached the government, offering to sell.

The minister said he wasn't sure what department might go into that building but some of the rest of the land might be used for a resources building, one of his major priorities.

Another major piece of property which the government has purchased is the block at the south end of Blanshard, near St. Ann's Academy, the site of the old Martin's grocery store.

Lease Land

The land was bought for about $75,000, Hartley said, but the government has been advised it is so valuable, consideration is being given to leasing the land to a tourist attraction "or other revenue producing facility," so the government can make some money out of it.

The minister leans forward with enthusiasm when he talks about the government leasing its land out to private developers instead of selling it.

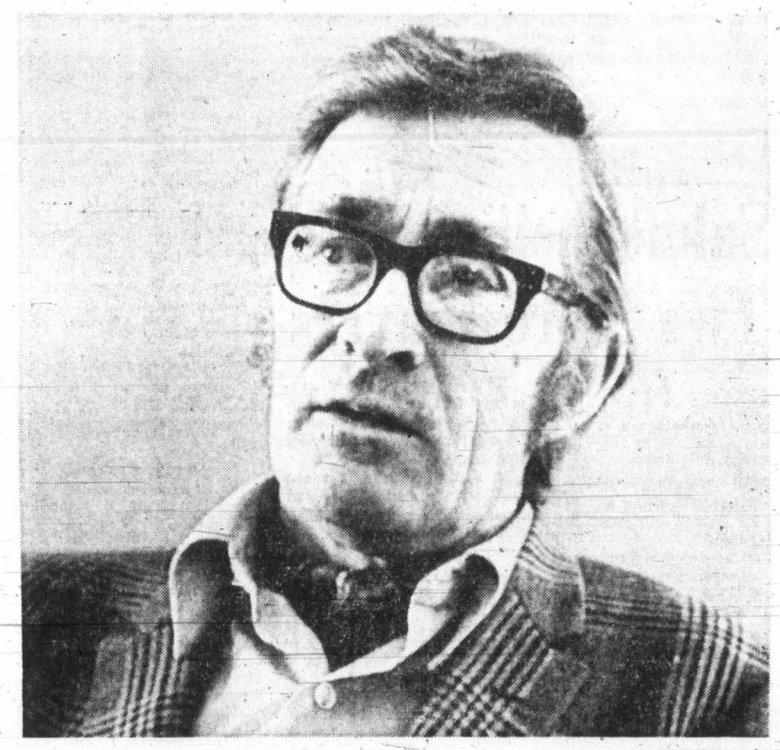

William Hartley

This, he hopes, will be one of his long-term accomplishments — the development of a pattern of leasing of crown land for private enterprise instead of selling it outright.

This will provide revenue and public control of land, he said.

Rapid Transit

For Victoria, one of Hartley's long-term aims is a public transit system serving the legislative precinct. He envisions it as being a loop system, using either non-polluting electric buses of some type or maybe even old streetcars.

When the system is complete, he said, civil servants, politicians, and those wishing to do business with the government will be able to leave their cars in a lot somewhere north of The Bay, and take the rapid transit system into the precinct.

The loop would begin somewhere between Fisgard and Bay perhaps, run down Government as far as Superior, maybe, or Simcoe, loop through the government buildings in the whole area, and return up Douglas or Blanshard.

Such a system would help cut down traffic problems in the precinct, said Hartley. If the old streetcars were used, they could also become a tourist attraction.

Another way to help traffic problems, said Hartley, will be to build some of the new government buildings away from the precinct area. An example might be a new agriculture department building.

Country Site

Although no site has been chosen, the government was considering moving it quite far into the country, into farming country, perhaps on or near the federal experimental farm at Saanichton, he said.

Victoria isn't the only city where construction will be taking place, he said. In Vancouver, some new buildings are expected, but the NDP has promised to scale down the 55-storey building the former Socred administration had proposed for downtown Vancouver.

There's a multitude of projects going on in other centres all around the province, but mostly they're of a smaller nature — welfare offices, courthouses, small government office buildings.

Still, many of them demand Hartley's attention. In Ashcroft, for example, a new courthouse will be needed. But Hartley thinks it important the present building be kept standing, for it's an old stagecoach terminal.

He is in favor of preserving as many historic buildings as possible, provided it can be done reasonably. That also applies in Victoria where he thinks Mayor Peter Pollen is "moving in the right direction" in his efforts to preserve old structures and to control new developments.

Not Overnight

None of these things will be done overnight, however, Hartley realizes. It will be at least a year before the refurbishing of the legislative buildings is complete, more than that before the loop-transportation system gets underway, several years before all the new buildings rise.

It'll be a long checker game.

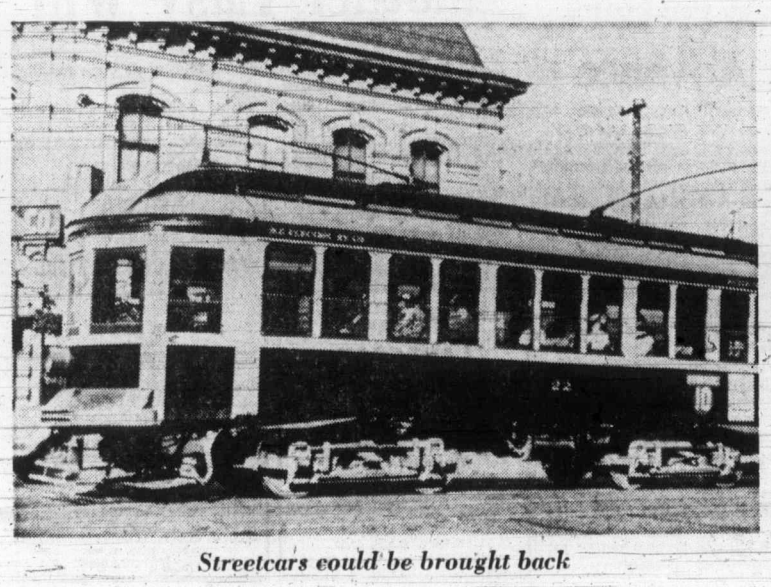

Streetcars could be brought back

Burnaby Central Holds Off Mt. Doug Bid

BURNABY — Mt. Douglas of Victoria made a determined bid Saturday but couldn't catch defending champion Burnaby Central in the seventh annual B.C. high school track and field meet at Simon Fraser University.

Mt. Douglas had four points after Friday's opening events in the two-day meet, 28 behind Burnaby Central.

The Mainland school finished with 98 points to win an unprecedented third consecutive meet title. Mt. Douglas finished in second place with 68 points, 11 more than Vancouver's Kitsilano, which entered Saturday's competition only two points behind Burnaby Central.

Two Canadian interscholastic records were broken during the meet which attracted 461 athletes from 109 schools.

Jean Sparling of West Vancouver's Hillside broke the 80-metre hurdle mark with a time of 11.3 seconds, .2 of a second better than the old record shared by Wendy Taylor of Abbotsford and Jill Pelland of Victoria's Oak Bay.

The 17-year-old Miss Sparling had only seven minutes rest before winning the 200-metre final in 25.2 seconds, slightly off her best time.

Caroline Van de Poll of West Vancouver set the other national mark, winning the 800-metre final in 2:11.1 minutes. That took 1.2 seconds off a 1971 mark set by Hillside's Maureen Crowley.

A B.C. interscholastic record was broken by Greg Joy of Vancouver Technical in the high jump. Joy leaped six feet 6¾ inches, adding a half-inch to a record held by John Beers of Merritt. Joy made three attempts at sik feet 8 inches, a quarter-inch above the Canadian record — but failed.

Miss Sparling and Joy were named the meet's outstanding performers.

Mt. Douglas took the boys' 4x100-metre relay event when Burnaby Central was disqualified for running out of its lane.

Both Mt. Douglas entries in the 4x400-metre events finished second.

Chuck Champion, trying to add to his Victoria and Vancouver Island championships, was second to Larry McKinney of Centennial in the javelin. McKinney had a winning throw of 182 feet 9 inches, and Champion's throw was 163 feet, 11 inches.

Bruce Vye of Mt. Douglas was second to Harry Haley of Trail in the 200-metre final. Haley also won the 100-metre event.
also won the 100-metre event.

Neil Salmond of Mount Douglas was third in the pole vault with his personal best of the season, a jump of 12 feet 6 inches, Winner Bruce Beasley of Burnaby Central won with a vault of 14 feet.

Alix Bawlf was fifth for Mt. Douglas in the long jump, won by Jane Collingwood of Kelowna.

A hip-muscle pull forced the withdrawal of Tim Page from the 110-metre hurdles and Oak Bay's pullout of the 4x400-metre relay final.

Grand-Slam Homer Keeps Cards Moving

Pinch-hitter Tim McCarver hit a grand-slam home run Saturday to give the streaking St. Louis Cardinals a 6-2 victory over the Houston Astros.

McCarver was called in to bat for Ken Reitz in the eighth inning with the score tied, 2-2, the bases loaded, and two men out.

Astro coach Leo Durocher countered by replacing pitcher John York with Fred Gladding. McCarver stroked Gladding's first pitch over the right-field fence for his first home run of the season and the fifth grand-slammer of his career.

The Cardinals have now won 10 of their last 11 games but are finding it tough to catch the east division leaders.

First-place Chicago Cubs downed Atlanta, 4-3, and remained three and a half games ahead of Pittsburgh who won for the sixth straight time, beating Cincinnati, 4-3.

For the slumping Astros it was their sixth loss in eight games and dropped them to four and a half games behind the western leader, San Francisco.

The Giants picked up a game over Los Angeles by beating Philadelphia, 11-7, while the Dodgers were losing, 6-3, to the Montreal Expos.

Ken Singleton hit a two-run homer in the fifth inning to give the Montreal Expos the win over Los Angeles.

In the first inning the Expos had scored when Dodger rookie Dave Lopes tied major-league record for second basemen by committing three errors in the first inning.

In the American League Fritz Peterson continued his mastery over California, limiting the Angels to two hits in seven innings while pitching New York Yankees to a 2-0 victory.

The Yankees handed Nolan Ryan his third straight defeat when Bobby Murcer singled to left, stole second base and scored on Ron Blomberg's single to right-centrefield.

★ ★ ★

League Leaders

American League

	AB	R	H	Pct.
Blomberg, New York	95	16	38	.400
Kirkpatrick, KC	148	29	53	.358
P. Kelly, Chicago	119	23	39	.328
Braun, Minnesota	133	25	43	.323
D. Allen, Chicago	155	29	50	.323
Fisk, Boston	149	20	48	.322
Hart, New York	105	13	33	.314
Henderson, Chicago	135	21	42	.311
A. Johnson, Texas	172	13	53	.308
Otis, Kansas City	205	34	63	.307

Home runs—Mayberry, Kansas City, 13; D. Allen, 11.
Runs batted in — Mayberry, 49; Melton, Chicago, 38.
Pitching—Holtzman, Oakland, 10-2; Lee, Boston, 5-1; Garber, Kansas City, 5-1; Wood, Chicago, 13-3.

National League

	AB	R	H	Pct.
Watson, Houston	182	36	65	.357
Cash, Pittsburgh	137	24	48	.350
Maddox, San Fran.	146	16	51	.349
Fairly, Montreal	107	14	37	.346
Lopes, Los Angeles	132	20	45	.341
Mathews, San Fran.	132	21	45	.341
Mota, Los Angeles	117	15	39	.333
Grubb, San Diego	142	22	47	.331
W. Robinson, Phila	108	17	35	.324
Torre, St. Louis	127	15	41	.323

Home runs—Stargell, Pittsburgh, 14; Aaron, Atlanta, 13.
Runs batted in—Ferguson, Los Angeles, 42; Bench, Cincinnati, 38.
Pitching—Billingham, Cincinnati, 7-1; Downing, Los Angeles, 5-1.
Friday games included.

A Redskin Now

A running back for Montreal Alouettes for the last three seasons, Moses Denson (above) signed Saturday with Washington Redskins of the National Football League. George Allen, head coach and general manager of the Redskins, said the 29-year-old Denson, who played out his option with Als last season, would be used at both halfback and fullback spots.

Bakers Edge Richmond Surrey Here Tonight

	P	W	L	F	A	Pts
VICTORIA	6	6	0	91	46	12
Coquitlam	6	4	2	82	75	8
Burnaby	7	3	4	75	92	6
Richmond	7	2	5	96	109	4
Surrey	6	1	5	76	98	2

Next games: Tonight — Surrey at VICTORIA; Richmond at Burnaby.

Victoria McDonalds seem to thrive on work.

The bakery-sponsored squad will go after its fourth win in seven days, at Memorial Arena tonight, and will try to prolong its win streak in the Pacific Junior "A" Lacrosse League.

McDonalds play host to the Surrey Salmonbellies for the 7:30 game.

The Island squad extended its unbeaten streak to six games, Saturday night, by scoring a 14-11 win over the Roadrunners in Richmond.

The win boosted McDonalds four points ahead of the second-place Coquitlam J-Hawks in the five-team league.

McDonalds received three-goal games from three players — Dan Green, Jim Lynch and Jerry Kustaski and goaltender John Hamilton turned in another superlative effort.

McDonalds needed Hamilton at his best in the first period, when Roadrunners took a 4-3 lead and outshot Victoria, 19-14.

A near-capacity house of 1850 at Richmond Arena contributed to the Roadrunner surge but the crowd was hushed in the middle frame when McDonalds outscored the defending league champions by a 7-4 margin.

Victoria built a 12-8 lead midway through the third period before Roadrunners bounced back with three straight goals in less than two minutes.

Roadrunners had a great opportunity to tie the game when Victoria's Norm Baker was penalized with less than four minutes remaining but Hamilton stood firm.

The goalkeeper was brilliant against several dangerous shots and was rewarded when Green broke away to score a shorthanded goal.

Richmond-coach Ron Phillips pulled his goalkeeper in the final minute and Baker made up for his penalty by scoring into the unprotected net.

Green was the outstanding player on the floor, counting two assists as well as his three goals.

Other Victoria scorers were Glen Neuman, Andy Reid, Jeevan Dillon and Kim Bowles.

Bob Tasker, Rico Bellusci and Harvey Olsen each scored two goals for Roadrunners, who went down to their fifth consecutive loss. Other goals were tallied by Laurie Drozda, Gerry Pinder, John Gamble, Cliff Tomko and Ron Pinder.

Hamilton finished with 43 saves and Richmond's Pat Safianuk turned aside 37 shots.

Neither team suffered any injuries although Victoria general-manager Bob Reid termed the game "our hardest of the year."

McDonalds will have their hands full with the Salmonbellies, who got off to a bad start but have been dangerous in their last three games.

The last-place club lost its first five games, two by one-goal margins, before edging the Roadrunners, 16-15, last week. Included in the losing skein was an 18-7 defeat by McDonalds in Surrey.

Fans are reminded that tonight's game will start at 7:30 instead of the usual 7 p.m. Sunday starting time.

Islanders To Play for Canada

Eight players from Vancouver Island have been named to the Canadian team which will play an exhibition rugby match against the touring Welsh side on Saturday in Toronto.

Tim Cummings, Dave Docherty and Bruce Howe of Oak Bay, Gillie Greig, Ken Wilkie and Rob Hindson of Castaways, Stu Barber of James Bay Athletic Association and Gudmun Gudmunseth of Cowichan are part of the team which includes 11 players from B.C. Barry Leigh, Spence McTavish and Garth Henrickson, all of University of British Columbia, are the other players from B.C.

The game will be televised on Channel 2.

Victoria Hopefuls Top Vancouver

VANCOUVER (CP) — The Victoria contingent downed their Vancouver counterparts, 3-1, at the University of B.C. Saturday in the first of two soccer games to decide who will be on the B.C. team to the Canada Summer Games.

In a later committee meeting, 17 players are to be chosen. The 34-man summer games squad will be completed following another game today.

In Saturday's match, George Hines scored two goals for Victoria while Louis Pasaglia added the other. Chris Bennett got Vancouver's goal.

In Provincial Cup soccer action, the New Westminster Blues meet the Vancouver Firefighters at Empire Stadium today to decide who will represent B.C. in Cross-Canada competition.

Bates Gain Final Berth

VANCOUVER — Victoria Bate Construction and Seattle Pay 'N Pak meet today in the winners-round final of the Northwest International Fastball League tournament at South Memorial Park.

Both clubs won two games Saturday in the two-day, double-knockout tourney which has drawn eight entries.

Bates received outstanding pitching performances in a 3-0 win over New Westminster Russell Hotel and a 6-1 triumph over Longview, Washington. Seattle took two close decisions, blanking Abbotsford, 2-0, in an 11-inning contest and shading New Westminster Royals, 3-2.

In opening-round games, Longview edged Courtenay, 1-0, and New Westminster Royals nipped Vancouver Fraser Arms Hotel, 6-5.

In losers' bracket games, Fraser Arm beat Abbotsford, 3-2, and Courtenay got by New Westminster Russell Hotel.

NATIONAL LEAGUE

Eastern Division				
Chicago	30	20	.600	—
Pittsburgh	23	20	.535	3½
New York	21	24	.467	6½
Montreal	20	23	.465	6½
St. Louis	21	25	.457	7
Philadelphia	19	29	.396	10
Western Division				
San Francisco	34	22	.630	—
Los Angeles	31	20	.608	1½
Houston	29	24	.547	4½
Cincinnati	27	23	.540	5
Atlanta	18	31	.367	13½
San Diego	19	33	.365	14

Houston 100 000 010 — 2 6 2
St. Louis 010 000 05x — 6 7 2
Dierker, York 3-3 (8), Gladding (8) and Edwards, Jultze (7); Wise 7-3 and Simmons. Home run: St. Louis—McCarver (1st).

New York 000 000 000 — 0 5 0
San Diego 001 200 00x — 3 5 0
Stone 1-1, Hennigan (7) and May; Kirby 2-5 and Kendall. Home run: San Diego—Murrell (1st).

Montreal 100 120 200 — 6 9 1
Los Angeles 300 000 000 — 3 6 3
Renko 3-3, Marshall (9) and Boccabella; Messermith 5-5, Culver (7), Hough (8) and Ferguson. Home runs: Montreal—Bailey (6th), Singleton (5th).

Cincinnati 100 000 200— 3 9 0
Pittsburgh 300 100 00x— 4 6 2
Billingham 7-2, Hall (1), Sprague (7), Gullett (8) and Bench; Ellis 5-5, Hernandez (9), Giusti (9) and May.

Atlanta 100 200 000— 3 10 0
Chicago 011 002 00x— 4 6 1
Morton, Schueler 1-1 (6), House (8) and Oates; Reuschel 6-3, LaRoche (9) and Hundley.

Philadelphia 110 032 000— 7 11 1
San Francisco 000 323 03x—11 16 1
Ruthven, Lersch (4), Lonborg 3-6 (6), Wilson (6), Scarce (8) and Boone, Ryan (8); Marichal, Williams 1-0 (6), Sosa (7) and Rader. Home runs: Philadelphia — Luzinski (4th); San Francisco — Bonds (12th).

AMERICAN LEAGUE

	W	L	Pct.	GBL
Eastern Division				
Detroit	26	22	.542	—
New York	25	24	.510	1½
Baltimore	21	22	.488	2½
Boston	21	24	.467	3½
Milwaukee	21	26	.447	4½
Cleveland	20	29	.408	6½
Western Division				
Chicago	27	17	.614	—
Minnesota	26	20	.565	2
Kansas City	29	23	.558	2
California	25	21	.543	3
Oakland	25	25	.500	5
Texas	16	29	.356	11½

Chicago 000 000 020 000 0— 2 10 1
M'Kee 000 002 000 000 1— 3 8 0
Stone, Forster 2-1 (6), Acosta (13) and Herrmann; Slaton, Linzy 2-2 (11) and Rodriguez.

California 000 000 000— 0 2 0
New York 000 110 00x— 2 7 1
Ryan 6-6 and Kusnyer, Torborg (7); Peterson 5-6, Lyle (8) and Munson.

Detroit 000 020 000 0— 2 12 2
Minnesota 000 110 000 1— 3 8 2
Fryman 2-5 and Sims; Blyleven, Sanders 2-2 (10) and Mitterwald. Home run: Minnesota — Lis (2nd).

Oakland 001 001 100 — 3 9 0
Boston 010 000 000 — 1 3 0
Hunter 6-3 and Fosse; Lee 5-2 and Fisk. Home run: Oakland—Tenace (10th).

Baltimore 120 400 100 — 8 10 1
Texas 001 000 002 — 3 7 4
Palmer 6-3 and Williams; Allen 0-2, Stanhouse (4) and Suarez.

Cleveland 000 010 000 — 1 10 0
Kansas City 030 000 02x — 5 10 0
Wilcox 3-2, Farmer (8) Hilgendorf (8) and Duncan; Splittorff 8-3, Bird (6) and Kirkpatrick.

Juvenile Baseball

COLT LEAGUE
Smith Cedar Blues 4, Vista Social Club 2.

BABE RUTH
Cosmopolitan
Webb and Trace 10, Cedar Hill Nurseries 0.
Ram Shack 9, Shelbourne Plaza Texaco 2
Frank Browne 16, Graham Longhorn Meats 6

LITTLE LEAGUE
National
Majors: Oddfellows 14, Reliable Transfer 2.
Minors: Fernwood Movers 20, G and W Landscaping 7.
Franks Upholstery 18, Empress Paint 4.

FRIDAY
BABE RUTH
Saanich Evening Optomist
Patterson Construction 3. Lakehill Meats 0.
Cosmopolitan
Frank Browne 12. Big Barne Market 12.

PONY LEAGUE
Carnarvon
Henderson Realty 11, Evening Optomist 4.

LITTLE LEAGUE
Esquimalt
Chiefs 6, Yarrows 5.
Hampton
Westview Auto Clinic 12, Burnside Esso 3.
Gordon Head
Cablevision 7, Acme Painting 4.

Jones Sidelined

SAN DIEGO (AP) — New York Mets have placed outfielder Cleon Jones on the 21-day disabled list because of a strained right wrist. Jones, one of the Mets' top hitters, suffered the injury April 19 and has been in and out of the lineup since then.

Burrards Win

Salmonbellies Lose Two More Players

	P	W	L	F	A	Pts
Vancouver	7	6	1	104	66	12
Coquitlam	8	5	3	114	98	10
VICTORIA	7	2	5	68	100	4
New Westminster	8	2	6	95	117	4

Next game: Tuesday — VICTORIA at VANCOUVER.

NEW WESTMINSTER — Things aren't getting any better for New Westminster Salmonbellies.

The defending champions in the Western Lacrosse Association, already hit by injuries and retirements, lost two more key players in Saturday's 18-10 loss to Vancouver Burrards.

Defenceman Bill Robinson suffered a spraned ankle and captain Mac Tyler was sidelined with a bruised hip in the first period. Salmonbellies have now lost 12 players from last year's championship squad and team officials don't expect more than one or two back within the next two weeks.

Dave Tasker and Gordie Fredrickson scored four goals each for Burrards, who snaped a first-place deadlock with Coquitlam Adanacs.

Jim Giles paced New Westminster with three goals and forward Ken Winzoski had one goal and set up seven others.

Rookie Greg Thomas, recruited last week from Peterborough, made his first start in the New Westminster nets and blocked 37 shots.

It was the third straight loss for Salmonbellies, who are tied with Victoria Shamrocks for third place.

NEW WESTMINSTER

	PIM	G	A	Pts.
Greg Thomas (G)	0	0	3	3
Bill Robinson	0	0	0	0
Sandy Lynch	8	0	0	0
Dave Thwaites	0	0	0	0
Paul Parnell	2	1	3	4
Al Lewthwaite	2	0	2	2
Fred Greenwood	4	0	1	1
Mac Tyler	0	1	0	1
Ken Winzoski	0	1	7	8
Ian Bell	2	1	0	1
Chuck Mednurst	0	1	0	1
Ian Kennedy	0	2	0	2
Jim Giles	0	3	1	4
J. Stewart (G)	0	0	0	0
Totals	18	10	17	27

VANCOUVER

	PIM	G	A	Pts.
Dave Evans (G)	0	0	1	1
Dennis Quigley	2	0	1	1
Bill Rawson	2	0	1	1
Rick Ornar	0	0	2	2
Gil Tetrault	0	2	0	2
Dave Tasker	0	4	2	6
Dave Litzenberger	6	1	2	3
Mike Smith	2	0	0	0
Ward Sanderson	0	0	1	1
Bruce Todman	24	0	0	0
Ross McDonald	12	0	2	2
Taki Vohalis	0	2	0	2
Bob Babcock	0	0	7	7
Gord Frederickson	0	4	5	9
Doug Hayes	4	3	0	3
Bill Foote	0	2	2	4
Dave Matheson	0	0	1	1
Don Hamilton (G)	0	0	1	1
Totals	52	18	28	46
Shots Stopped By:				
Evans (V)	11	1	10	
Hamilton(V)	1	5	7	—35
Thomas (NW)	5	18	14	—37
Score By Periods:				
Vancouver	7	4	7	—18
New Westminster	4	4	2	—10

Forsyth's Winning Streak Snapped by Rick O'Dell

Rick O'Dell snapped Terry Forsyth's bid to win his fourth straight super-stock main event at Western Speedway on Saturday night.

O'Dell took the feature race, before 3831 fans, to end the domination by Forsyth, and Roy Haslam who finished second in the 35-lap main event. Forsyth had five and Haslam two of the first seven main-event victories this season.

Jerry Cairns had the lead for the first 13 laps but O'Dell took over on the 14th lap.

While O'Dell was getting by Cairns on the inside, Forsyth was also making a move, trying to squeeze between Cairns and O'Dell.

It proved to be too narrow a fit, and Forsyth and Cairns tangled, leaving O'Dell with the lead. Cairns was knocked out of the race but Forsyth returned after getting some bent metal removed. He trailed O'Dell by about five laps at the finish.

O'Dell finished a quarter-length ahead of Haslam, who just flashed by Bob Collins before crossing the finish line.

★ ★ ★

Results:

Stocks
Trophy dash—1. Rick Cudby; 2. Bob Layfield; 3. Steve Kennedy; 4. Al Wade.
First heat—1. Gary Madden; 2. Dean Cramb; 3. Nick Kryejko; 4. Gordie Hall.
Second heat—1. Gordie Hildebrandt; 2. Orton Ker; 3. Dave Stone; 4. Roger Walker.
Fast heat—1. Tony Johnson; 2. Art Reedy; 3. Rob Layfield; 4. Steve Kennedy.
Main event—1. Rick Cudby; 3. Tony Johnson; 3. Al Wade; 4. Neil Moore.

Super Stocks
Trophy Dash—1. Bob Collins; 2. Rick O'Dell; 3. Terry Forsyth; 4. Roy Haslam.
First heat—1. John Currier; 2. Mike Barteaux; 3. Ken Svenson Nanaimo; 4. Don Fletcher, Vancouver.
Fast heat—1. Terry Forsyth; 2. Don Nickle, Vancouver; 3. Chris Van de Water; 4. Bob Collins.
Main event—1. Rick O'Dell; 2. Roy Haslam; 3. Bob Collins; 4. Chris Van de Water.

Haslam had lost second place by about the same margin the week previous when Ron Hancock roared by at the last moment.

Rick Cudby, the leader in the stock-car drivers standings, added to his margin with victories in the trophy dash and 25-lap main event.

Sport Today

BICYCLE RACING
10 a.m. — Start of Victoria Wheelers Club road race, Old West Road.

FOOTBALL
11 a.m. and 1 p.m. — Vancouver Island Junior Bantam League, Oak Bay Marauders vs. Oak Bay Crusaders; Juan de Fuca Tigers vs. Saanich Hornets, Braefoot Park.

SOFTBALL
11 a.m. — Victoria Senior Women's League, Vicettes vs. B.C. Telephone; Cosmos vs. Stockers, Hyacinth Park.
2 p.m. — Stuffy McGinnis Men's League, Bell's Men's Wear vs. Century Inn, Central Park.
6:45 p.m. — Stuffy McGinnis Men's League, Mike's Sport Shop vs. Sooke Merchants, Central Park; Royal Oak Sporting Goods vs. Bell's Men's Wear, Heywood Park.

MOTOR SPORTS
12 noon — Start of Victoria Motor Sport Club race for stocks, formula V, formula Fords, sedans and sports cars, Western Speedway.

BASEBALL
1 and 3 p.m. — Victoria Senior League doubleheader, Gorge Hotel vs. Al's Home Service, Lambrick Park.
1 and 3 p.m. — Senior Babe Ruth Firefighter's League Peter Pollen vs. Domoney Shoes; Victoria Optomists vs. Cosmopolitans, Windsor Park.

CRICKET
2 p.m. — District Association, Incogs vs. Albions, St. Michael's University School.

LACROSSE
2 p.m. — Vancouver Island Intermediate "B" League, Saanich vs. Victoria Island Pacific Oilers, Braefoot Park.
7:30 p.m. — Pacific Junior "A" League, Victoria MacDonald's vs, Surrey Salmonbellies, Memorial Arena.

Monday

BASEBALL
6:30 p.m. — Victoria Senior League, Greaves Movers vs. Farmers Construction, Lambrick Park.

SOFTBALL
6:45 p.m. — Stuffy McGinnis Men's League, Seaboard Construction vs. Six Mile House, Heywood Avenue Park.

The Original Knight
SOLUNAR TABLES
When To Fish Or Hunt

According to the Solunar Tables calculated for this area, the best times for hunting and fishing for the next 10 days will be as follows (Times shown are Pacific Daylight Time):

A.M. Minor	A.M. Major	P.M. Minor	P.M. Major
TODAY			
7:20	1:45	7:55	2:15
TOMORROW			
8:30	2:55	9:05	3:25
TUESDAY			
9:40	3:55	10:05	4:25
WEDNESDAY			
10:40	4:55	11:05	5:15
THURSDAY			
11:30	5:45	11:55	6:10
FRIDAY			
—	6:25	12:25	6:50
SATURDAY			
12:35	7:05	1:05	7:30
SUNDAY			
1:10	7:50	1:45	8:10
MONDAY			
2:00	8:30	2:25	8:50
TUESDAY			
2:40	9:10	3:05	9:35

Major solunar periods, lasting 1½ to 2 hours, dark type.
Minor periods, shorter in duration, light type.

Wrestlers Advance

NEW WESTMINSTER — Dannie MacDonald and Clark Davis, both of Victoria, were selected for a special training camp Saturday after B.C. high-school wrestling trials held here.

MacDonald, in the 132-pound class, and Davis, in the 143-pound class, each finished third in competition involving the top six from each division at a meet in March.

The camp, which starts Monday, will lead to further eliminations with the winner in each division to represent B.C. in an exchange with Japan and the second-place finisher earning a trip to Mexico.

Both teams will leave later this month and the team to Mexico will be coached by Ed Ashmore of Victoria.

Boxing Club Posts Another Easy Win

London Boxing Club chalked up another lopsided win in the Vancouver Island Senior "C" Lacrosse League on Saturday night.

The runaway leaders, losers of only one game this season, walloped Campbell River, 23-9, at Memorial Arena.

Brian Spaven paced the attack with five goals and Dennis Begley and Peter Gibson added four goals each for the winners.

Ray Williams led Campbell River with three goals.

FAST — EXCITING
JR. "A"
LACROSSE
SUNDAY, 7 P.M.
Memorial Arena
VICTORIA
McDONALDS
vs.
SURREY
Adults $1.50
Students, O.A.P. $1.00
Children 12 and Under 50c

WRESTLING
ARENA
THURS., JUNE 7, 8 p.m.
PACIFIC COAST TITLE
SEAN REGAN
(Champion)
vs.
THE BRUTE
(Challenger)
4 GIRLS TAG TEAM
TONI ROSE
and SUSAN GREEN
Vs.
VICKI WILLIAMS
and PAULA KAYE
WEBSTER Vs. QUINN
Higuchi Vs. Giraud
Froelich Vs. Whistler
Tickets and reservations at ARENA BOX OFFICE: 384-1822.
$2.00, $2.50, $3.00;
Under 12: $1.50 Rush.

WHA Blades After Brewer

NEW YORK (CP) — Carl Brewer has been out of organized hockey for a year, but the new boss of player personnel for New York's Golden Blades still thinks the 34-year-old defenceman is one of the greatest players in the world.

Jerry DeLise, who took over Wednesday as managing director of hockey personnel for the World Hockey Association team, wants to sign Brewer to a contract for next season.

"He's anxious to play again, and we're anxious to have him," DeLise says. "If we can come to a satifactory monetary arrangement, then we're going to have him as player."

DeLise, 52, was an aide to general manager Sam Pollock of Montreal Canadiens for 11 years before he took the job this week with the Golden Blades, formerly the Raiders.

He had a winning record in the minors. As general manager, he led Muskegon Mohawks to five championships in the International Hockey League.

The Toronto-born Brewer ended his National Hockey League career in 1972 with St. Louis Blues. He turned pro with Toronto Maple Leafs in 1958 and played eight seasons for the Leafs before becoming a reinstated amateur.

Brewer played a season with Canada's national team and later was a player and coach with the Finnish national team in 1967-68. He's been involved in hockey schools in Finland since.

Toronto traded his rights to Detroit Red Wings in a six-player deal on March 3, 1968. He played one season with the Wings before he was traded to St. Louis for three players on Feb. 18, 1971.

DeLise said Brewer keeps in top shape and is near his playing weight of 180. Most of the time now is spent running a sporting goods business in Toronto.

Oak Bay Needs Strong Finish To Retain Junior High Title

By STAN COOPER

Oak Bay saved its best for last on Saturday.

The Victoria junior high school track and field champions needed a strong showing by their relay teams to clinch their second straight Vancouver Island championship.

Oak Bay topped the 54-school event at Centennial Stadium with 149½ points, 23 more than runner-up Lansdowne of Victoria. Arbutus of Victoria was third and Woodlands of Nanaimo fourth in the annual event.

Points were awarded on a 7-5-4-3-2-1 basis for individuals and 10-8-6-4-3-2 for relays.

But there was little difference between the top three schools for much of the record-filled meet.

The lead see-sawed between Oak Bay and Lansdowne until the final half hour.

That's when the points-rich relay events were held.

The powerful Oak Bay foursomes proceeded to win three of the six relay events and placed second in another for a total of 38 points.

And when Oak Bay's Kevin Laton capped a great afternoon by setting a record in the triple jump for seven more points, Oak Bay had the title.

The Oak Bay midget boys team set a record in the 4x100, clipping one-tenth of a second off the mark set previously by Elizabeth Fisher of Langford in 1971. And the junior boys 4x100 squad took nearly three seconds off the mark set by the 1971 Lansdowne foursome.

Laton also scored victories in the 100 and 200-metre sprints and anchored the winning 4x100 relay team.

Two other Oak Bay athletes set records, Steve Shortt in the 100-metre hurdles and Craig Bentley in the midget 80-metre hurdles.

In all, 19 records were established, 10 in the junior boys division.

But the boys were overshadowed by Lansdowne's Ulla Hansen, who set two records and anchored the 4x400 junior girls relay team to another record.

Miss Hansen, a leading candidate for the B.C. team in the Canada Summer Games, won the junior 800 and 1500-metre events.

She took four seconds off the 800-metre mark with a 2:18.9 clocking and slashed nearly 30 seconds off the 1500-metre record, covering the distance in 4:54.6. The previous mark of 5:10.0 was set by Debbie Wood of Duncan's George Bonner in 1972.

The Lansdowne 4x400 team took nearly two seconds off the mark set by Colquitz in 1972 and Miss Hansen's brilliant closing run contributed most to the record.

The Arbutus midget girls 4x100 relay team set a record as did Lansdowne's Jacquie Bryan in the midget girls shot put.

One of the more dramatic moments came in the closing minutes of the junior boys pole vault when Gary Sutherland of Nanaimo Woodlands and Paul Estrada of Royal Oak waged a record-setting duel.

The pair of vaulters both broke the mark of 10' 8" with comparative ease and watched the bar inch up to 11 feet.

Both vaulters cleared 11 feet and 11 feet 2 inches, and Sutherland set the new record at 11 feet 3 inches on his second attempt. He brushed the bar on the way over but it stayed in position, giving him first place.

Another Nanaimo athlete, javelin thrower Phil Olsen, added nearly 28 feet to his previous record of 168' 3¾", set last year.

★ ★ ★

TOP TEN

	Pts.
Oak Bay	149½
Lansdowne	126½
Arbutus	115½
Woodlands	99
Mt. Klitsa	78½
Highrock	65
Dunsmuir	57½
Central	49
Royal Oak	48
Mt. Provost	44

Additional Sport Pages 18, 23, 24

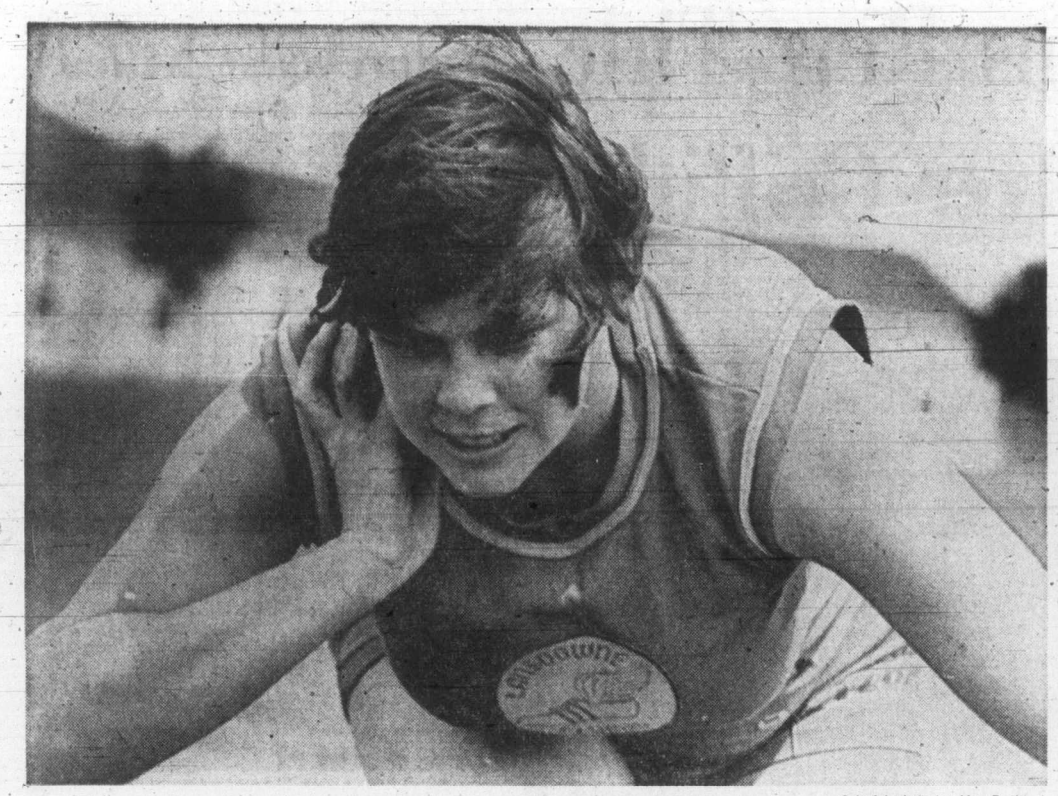

—Colonist photo by Alex Barta

Ready to uncoil for winning shot put is Jacquie Bryan of Lansdowne

Junior High Meet Results

GIRLS

Midget

100 m. — 1. Chrissy Stephenson (Cent); 2. Laurel Kerr (Mt. N); 3. B. Kiddie (GB). Time — 13.4 secs.

200 m. — 1. Chrissy Stephenson (Cent); 2. Wendy Phillipson (Shore); 3. C. Witt (LC). Time — 27.6 secs.

400 m. — 1. Joanne Ridley (Duns); 2. Cindy Dalziel (RO); 3. Terry Crocker (Arb). Time — 61.5 secs.

800 m. — 1. Mary Cavin (Lans); 2. Julie Rainey (EF); 3. Vi McArthur (W). Time — 2:28.0.

80 m. hurdles — 1. A. Horsefall (Quam); 2. G. McCulloch (MP); 3. Terri Paone (Col). Time — 13.9 secs.

4x100 relay — 1. Arbutus; 2. Royal Oak; 3. Lansdowne. Time — 52.7 secs.

Shot put — 1. Jacquie Bryan (Lans); 2. M. Jackovickas (LC); 3. T. Braithwaite (GB). Distance — 42' 3". Record.

Discus — 1. Val Cocks (Wood); 2. L. Moraes (Brook); 3. B. Hunter (EJD). Distance — 84' 5".

Long Jump — 1. M. Jackovickas (LC); 2. A. Kowarck (GB); 3. Debbie Bissendon (OB). Distance — 15' 3".

High Jump — 1. Bev Sealey (OB); 2. Wendy Bartlett (Arb); 3. Penny Murray (Arb). Height — 4' 11".

Javelin — 1. Jody Duncan (HR); 2. L. Harrison (Brooks); 3. Jacquie Bryan (Lans). Distance — 93' 3".

Junior

100 m. — 1. D. McDermott (Mt. K); 2. S. Severny (Duns); 3. Wendy Davies (Lans). Time — 13.6 secs.

200 m. — 1. Cathy Welch (Cent); 2. Sue Hutchinson (Lans); 3. Judy Bourne (Wood). Time — 27.0 secs.

400 m. — 1. Cathy Welch (Cent); 2. Sue Hutchinson (Lans); 3. Julie Cox (Cent). Time — 60.5 secs.

800 m. — 1. Ulla Hansen (Lans); 2. Sheila Boland (OB); 3. Maudia Vanlaveren. Time — 2:18.9. Record.

1500 m. — 1. Ulla Hansen (Lans); 2. Julie Rainey (EF); 3. Georgia McGuinnes (Arb). Time — 4:40.2. Record.

4x100 relay—1. Arbutus; 2. Woodlands; 3. Lansdowne. Time—51.0 secs.

4x400 relay—1. Lansdowne; 2 Oak Bay; 3. Central. Time—4:14.9. Record.

80 m. hurdles—1. Wendy Davies (Lans); 2. Debbie Stone (Rey); 3. C. Stephens (Wood). Time—12.8 secs.

Shot Put—1. Nancy Hamilton (Quam); 2. Shelly Godfrey (Lans); 3. S. Cyr (Mt. K). Distance—34'7½".

Discus—1. Debbie Geraih (Col); 2. Shelly Arnold (MP); 3. Karen Hunter (EJD). Distance—95'9".

Long Jump—1. Sue Hutchinson (Lans); 2. Lorraine Mosher (CH); 3. Diane Rose (Arb). Distance—16'

High Jump—1. Sue Carson (Lans); 2. Shelley Godfrey (Lans); 3. Debbie Harris (NS). Height — 5' 0".

Javelin—1. Leslie Godfrey (Lans); 2. Sherry Gale (Shore); 3. S. Cyr (Mt. K). Distance—102'11".

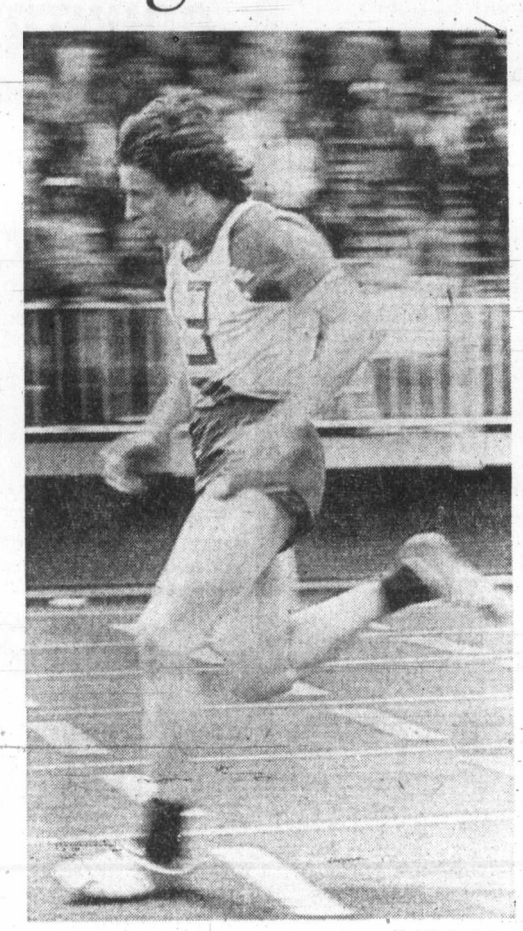

—Alex Barta photo

NEARING FINISH LINE in the junior boys 100-metre sprint is the winner, Kevin Laton. Laton also won the 200 metres, the long jump and helped Oak Bay win the 4 by 100 metres relay.

BOYS

Midget

100 m.—1 T. McKatt (Mt. K); 2. Peter Hall (HR); 3. Harold Willers (RO). Time 12.6 secs.

200 m.—1. T. McKatt (Mt. K); 2. Harold Willers (RO); 3. Peter Hall (HR). Time—25.3 secs.

400 m.—1. M. Arrot (SL); 2. Vic Kupanc (Col); 3. Steve Coleman (HR). Time—58.1 secs.

800 m.—1. Kevin Kendall (Arb); 2. John Miller (Wood); 3. Jon Smith (OB). Time 2:10.0. Record.

1500 m.—1. Kevin Kendall (Arb); 2. Doug Broughton (CH); 3. John Miller (Wood). Time—4:40.2.

4x100 relay—1. Oak Bay; 2. Arbutus; 3. Highrock. Time—49.0 secs. Record.

80 m. hurdles—1. Craig Bentley (OB); 2. J. Stephens (Wood); 3. Frank Conibear (Duns). Time—12.2 secs. Record.

Shot Put — 1. M. Arrot (SL); 2. Rick Willis (HR); 3. Rob Ellington (SMU). Distance — 41' 4¾".

Discus — 1. M. Arrot (SL); 2. Rob Ellington (SMU); 3. Rick Willis (HR). Distance — 118' 6½".

Long Jump — 1. Tony Vaisis (GB); 2. T. McColl (Mt. K); 3. Pat Duncan (HR). Distance — 17'1½".

High Jump — 1. Mark Nyhof (Lans); 2. Ralph Walker (Lans); 3. Mike Blades (SMU) and Doug Zaphe (Rev). Height — 5'6", record.

Triple Jump — 1. Dave Cousins (SMU); 2. T. McCall (Mt. K); 3. Tony Vaisis (GB). Distance — 37'7½".

Pole Vault — 1. Mike Evans (EF); 2. D. Cline (Quam); 3. Rick Hagedorn (RO). Height — 8'6".

Javelin — 1. Bruce Shotton (HR); 2. Jim Ruddy (SJW); 3. Harold Willers (RO). Distance — 138'6".

JUNIOR

100 m. — 1. Kevin Laton (OB); 2. T. Roberts (Mt. K); 3. Dale Baptiste (OB). Time — 11.8 secs.

200 m. — 1. Kevin Laton (OB); 2. T. Roberts (Mt. K); 3. Barry Blellen (OB). Time — 23.8 secs.

400 m. — 1. Ted Cukovich (EF); 2. Monty Pitson (OB); 3. Russ Martin (OB). Time — 52.6 secs.

800 m. — 1. Tom Griffin (Arb); 2. Paul Rowe (OB); 3. Monty Pitson (OB). Time 2:03.5, record.

1500 m. — 1. Tom Griffin (Arb); 2. Tony Elwell (Arb); 3. Brian Blamey (GI). Time — 4:10.6, record.

3000 m. — 1. Brian Blamey (GI); 2. Tony Elwell (Arb); 3. C. Klassen (GB). 9:11.4, record.

4 x 100 relay — 1. Oak Bay; 2. St. Michael's; 3. Elizabeth Fisher. Time — 45.9 secs.

4 x 400 relay — 1. Oak Bay; 2. St. Michael's; 3. Lansdowne. Time 3:38.0, record.

100 m. hurdles — 1. Steve Shortt (OB); 2. Ryan Thibedeau (Duns); 3. Jim Gardiner (Arb). Time — 15.1 secs., record.

Shot Put — 1. P. Wilson (MP); 2. Gary Hansen (CH); 3. C. Adams (South). Distance — 54'⅛", record.

Discus — 1. Brad Horman (Wood); 2. Rob Courville (Rey); 3. Gary Hansen (CH). Distance — 115'11".

Long Jump — 1. Ted Roberts (Mt. K); 2. Rich Wilson (GI); 3. Ellis Orli (Mt. K). Distance — 18'10".

High Jump — 1. Walter Lowe (Cent); 2. M. McDougall (CR); John Phillips (Arb). Height — 5'9", record.

Triple Jump — 1. Kevin Laton (OB); 2. Mike Stubbs (Mt. N); 3. T. Lindsay (GB). Distance — 43'3¾", record.

Pole Vault — 1. Gary Sutherland (Wood); 2. Paul Estrada (RO); 3. Marty Whitehead (OB). Height — 11'3", record.

Javelin — 1. Phil Olsen (Wood); 2. D. Voller (MP); 3. Leo Vosse (Mt. N). Distance — 195'10", record.

Doncaster Student Wins at Richmond

RICHMOND — Athletes from Doncaster in Victoria did well Saturday in the first day of the two-day, fifth annual B.C. elementary schools track and field championships at Minoru Park.

Brian Alexander, one of nine Doncaster competitors, finished first in the pee-wee boys' shot-put event. Two other Doncaster pee wees were second in final events, Graham Saunders in the boys' 400-metre race and Jennifer Little in the girls' long jump. Leanne Hemstreet of Doncaster was third in the pee-wee girls' discus.

Terry Olson of Quadra in Victoria had two seconds in bantam boys field events, the discus and javelin.

Entrants from Frank Hobbs and Bank Street complete the 12-member team sponsored by the Victoria Track Club.

More than 2000 athletes are taking part in the meet which ends today.

Century, Labatts Post Wins

	W	L	Pct	GBL
Seaboard Constr.	7	2	.778	½
Century Inn	9	3	.750	—
Bell's Men's Wear	6	4	.600	2
Royal Oak Sports	5	4	.556	2½
Mike's Sports	5	5	.500	3
Port Angeles	5	6	.455	3½
Labatts	5	6	.455	3½
Six Mile House	4	7	.364	4½
CFB Esquimalt	5	9	.357	5
Sooke Merchants	3	8	.273	5½

Century Inn broke open a tight game Saturday night with three runs in the fifth inning on the way to a 6-2 triumph over Royal Oak Sporting Goods.

The win at Central Park consolidated Century's hold on second place in the Stuffy McGinnis Men's Softball League.

At Heywood Avenue Park, Cec Ferguson highlighted a six-run explosion in the sixth inning with a three-run homer as Labatts thumped third-place Bell's Men's Wear, 9-1.

After Ross Swanton had given Century a 3-2 lead with a bases-empty home run in the fourth inning, the winners came up with three hits. Terry Oscarson's booming triple the big blow, to score three more runs in the sixth inning.

Ross Johnson, who allowed only four hits before giving way to Bill Polz in the sixth inning, was only in trouble in the second inning. Royal Oak got both of its runs when George Ferrall hit a one-out single and Reg Underwood followed with a triple. Underwood scored on an infield error.

Labatts' Russ Carruthers scattered six hits, struck out 10 batters and allowed only one base on balls for the victory.

Royal Oak	020 000 0—	2	4	2
Century Inn	200 130 x—	6	8	0

Gordie Warren, Ken Fox (5) and Bob Gray; Ross Johnson, Bill Polz (6) and John Hughes. Home run: Century — Ross Swanton.

Labatts	110 016 0—	9	11	0
Bell's	000 001 0—	1	6	5

Russ Carruthers and Cec Ferguson; Steve Ross, Phil Berry (7) and Jim Wilson. Home run: Labatts — Ferguson.

Duran Keeps Ring Title

PANAMA CITY (AP) — Roberto Duran of Panama retained his World Boxing Association lightweight title Saturday night by stopping Hector Thompson of Australia in the eighth round of a scheduled 15-round fight.

The referee halted the bout when Thompson, who was knocked down for mandatory eight counts in the third and eighth rounds, was unable to continue.

AT NO EXTRA COST
1 hr. CLEANING UNTIL 3 P.M.
4 hr. SHIRT SERVICE UNTIL 1 P.M.
DAILY INCLUDING SAT.
FORT AT BLANSHARD
Imperial Hallmark

VICTORIA FLYING CLUB
Cessna PILOT CENTER
656-2833
Discover Flying
$5.00

FRANK WHITE'S SCUBA SHOP
832 FISGARD
TAILOR-MADE IN CANADA FOR CANADIAN WATERS — WHITE'S WATER WEAR
Western Canada's first dive shop is expanding again.
CLEARANCE SALE of HEALTHWAYS Tanks and Regulators
Serving the Diving Public Since 1947

DEMO SALE!

1973 JAVELIN SST 2-DOOR HARDTOP
YELLOW WITH CINNAMON INTERIOR
304 V8, automatic transmission, power steering, power brakes, AM/FM radio, mag style wheels, Uniroyal wide ovals.
REG. $5229
$4690

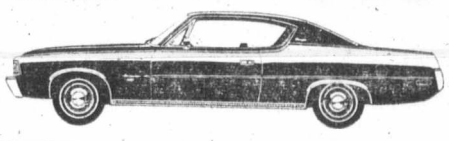

1973 AMBASSADOR 2-DOOR HARDTOP
Beautiful copper tan, fully equipped including air conditioning. Must be seen!
REG. $6208
FULL PRICE
$5995

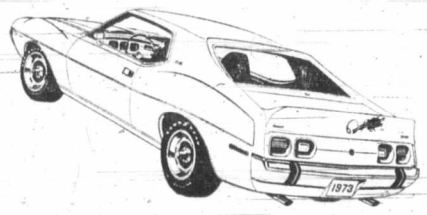

1973 JAVELIN AMX
Gleaming white powered by a 360 V8 with go package. Automatic, power steering, power brakes, radio, mag style wheels, wide ovals, spoilers, etc.
REG. $5308
$4690

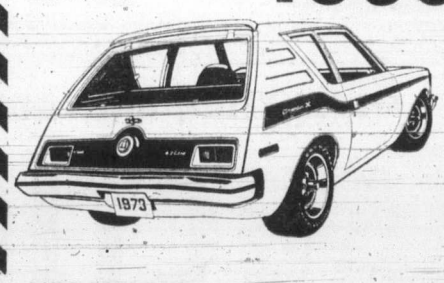

1173 GREMLIN
"The Little Brat You'll Recognize Anywhere." Finished in Olympic blue with console, automatic 6-cylinder, levi upholstery, disc brakes, visibility group, luggage rack, radio and energy absorbing bumper.
SAVE $250
ALL BACKED BY "THE BUYER PROTECTION PLAN"
REG MIDGLEY'S AMERICAN MOTORS
736 Cloverdale Ave. 385-8756
REG MIDGLEY MOTORS LTD. D1132

STUDENTS!
SUMMER EMPLOYMENT PROGRAM
36 Days Work — 47 Days Pay
9 July - 24 August inclusive
$9.40 per day — Limited Vacancies
JOIN CANADA'S MILITIA FOR THE SUMMER, LEARN:
General Military Training, Includes: Radio, Law, Weapons, First Aid, Water Safety, Sports, Driving, Typing (Women Only), Citizenship, Map Using, Adventure Training, Rock Climbing, and Survival.

To Qualify, You Must Be:
1. A Student 1973/74 (High School, College, University)
2. 17 (by 31 Dec., 73) to 24 years old
3. Physically Fit
4. Not a Drug User
5. Prepared to Arrange Your Own Meals and Lodgings
6. Willing to Work and Play Hard from 8:30 a.m. to 4:30 p.m. Mondays to Fridays.

Successful Candidates Will:
1. Receive a Free Medical Examination
2. Be Issued Clothing and Equipment Required
3. Be Paid $9.40 per day, Weekends and Holidays Included.
4. Have the Option of Joining the Militia Unit of their Choice on Completion of the Program.

APPLY IN PERSON
To BAY STREET ARMOURY, 715 Bay St., Victoria
7:30 p.m. Tuesday, 5 June — or — 7:30 p.m. Thursday, 7 June

LO-COST AUTOMATIC TRANSMISSIONS
17-POINT FREE DIAGNOSIS
see LO-COST
1901 GOVERNMENT AT CHATHAM 388-4248

THE ENGINE REBUILDERS
IF WE CAN'T GUARANTEE IT, WE WON'T FIX IT
A COMPLETE ENGINE JOB
Here's what we do to engine:
- New Piston Rings.
- Grind Valves.
- New Oil and Filter.
- Steam Clean Engine.
- New Gaskets.
- Check Main Bearings.
- New Points and Condenser.
- Tune and Road Test Car.

FULL PRICE ONLY 199.50 6 cyl.
Parts and Labor
'60 to '70 Canadian Cars
4-Cyl. Models Slightly Less
V8's Slightly More
EASY TERMS
KEN WILLIAMS, Manager
FREDERICK MOTORS LTD.
NOW AT 616 QUEENS AVE. 383-6632

Another Romp for Welsh XV

MONTREAL (CP) — The touring Welsh rugby team scored their third straight victory on their Canadian tour Saturday by downing a team representing Eastern Canada, 44-9, at the University of Montreal Stadium.

The visitors opened their tour with a 31-6 victory over a B.C. rep team in Vancouver the previous Saturday and followed it with a 76-6 triumph on Wednesday over an Alberta side in Edmonton.

Monzon Retains Ring Title On Decision Over Griffith

MONTE CARLO (AP) — Carlos Monzon of Argentina, taking advantage of his reach, outpointed a lunging Emile Griffith over 15-rounds Saturday and retained the world middleweight boxing championship.

Monzon, apparently drained by efforts to make the weight — he scaled 159, a pound under the class limit — still had enough left to edge Griffith, a 35-year-old former five-time world champion who was fighting in his 21st title bout 15 years from the day he made his pro debut.

The unanimous decision might have signaled the end of Griffith's career as a championship class fighter.

Monzon, almost six-feet tall, won the fight by scoring well with left jabs, mixed with an occasional solid right. The 31-year-old Argentine landed the best punch of the fight in the 14th round, a right to the head that hurt Griffith with 30 seconds left in the round.

It was the only time either fighter appeared hurt. Neither ever was in danger of being knocked down. The only cut was one above the right eye of Griffith in the final two rounds, which did not bother him.

Griffith, who was knocked out in 14 rounds by Monzon on May 19, 1971, in Caracas, tried to stay close to the champion by lunging in past Monzon's reach.

The New York veteran, who weighed 157 pounds, appeared strong during the middle rounds. In the ninth he landed a solid right to Monzon's head along the ropes and as Monzon spun off the ropes Griffith shot another good right to the head.

But Griffith never was able to put any damaging combinations together and Monzon, who seemed content to stab with his left and look for an opening for his right, was able to close strongly enough to gain the decision. Referee Piero Brambilla of Italy gave Monzon a two-point margin while judges Raymond Baleyroux of France and Karl Bertheet of West Germany each had the champion ahead by three points.

The victory before a crowd of 10,000, including Prince Ranier of Monaco, was the 81st of Monzon's career against three losses, nine draws and one no decision.

Monzon won the title Nov. 7, 1970, by knocking out Nino Benvenuti of Italy in 12 rounds in Rome. He has defended the crown six times. Griffith, three-time welterweight champion and twice middleweight king, now has a 76-14-1 record, with one no contest.

Monzon (left) absorbs light punch in ninth round

Motorcyclist Killed

DOUGLAS, Isle of Man (AP) — John Clarke of Britain was killed Saturday when his motorcycle struck a wall during the first race of the 1973 Isle of Man Speed Week.

Clarke, riding a 250 CC Suzuki, died after hitting a wall on the first lap of the classic Tourist Trophy motorcycle series, officials said.

The race was boycotted this year by many top riders, who claimed the event, which dates back to 1911, was too dangerous.

Alcos, Castaways Cricket Winners

	W	L	D	Pts.	B	Tot.
Albions	4	0	1	22	19	41
Incogs	3	1	0	15	16	31
Oak Bay	3	2	0	15	9	24
Alcos	2	3	1	12	12	24
Castaways	2	3	0	10	9	19
Cowichan	0	3	2	4	10	14

Alcos appear to be the club to beat lately in the Victoria and District Cricket Association.

Alcos, who only broke into the win column last Sunday, scored its second straight victory by defeating Oak Bay at Windsor Park on Saturday, moving into a third-place tie with the losers.

At Beacon Hill Park, Castaways moved out of last place by downing Cowichan, dropping the losers to the bottom.

Oak Bay batted first at Windsor Park and were all out for 52 runs. Peter Chatralia led the Oak Bay batsmen with 13 runs. Alco's bowling was topped by Bob McKay, who took seven wickets for the loss of 28 runs.

Alcos had 53 runs for the loss of five wickets. Tony Simnett led the batsmen with 31 runs, not out. Best bowler for Oak Bay was Kortwright Richards, who took three wickets for the loss of 15 runs.

Cowichan scored 153 runs, all out, and Castaways came back for 154 runs for the loss of seven wickets.

Dave Shaw led the Castaways batsmen with 74 runs. Cowichan bowling was led by Dave Auld with three wickets for 25 runs.

Howard Martin led Cowichan's batting with 54 runs, 13 more than teammate Peter Clarke. Clarke led Cowichan bowlers with five for the loss of 29 runs.

Blazers Want Redmond

DETROIT (AP) — Mickey Redmond is asking Detroit Red Wings of the National Hockey League for a $1-million, multi-year contract and is considering an offer from Vancouver of the World Hockey Association, The Detroit News reports.

The News says Bob Woolf, Redmond's lawyer, admitted the right-winger's asking price "could be in seven figures."

Redmond scord 52 goals and assisted on 41 others last year for the Wings.

The News says Woolf also disclosed "we have received a tremendous offer" from the Vancouver team, recently moved from Philadelphia where it operated last year as the Blazers.

"I am not using this as a lever on the Red Wings to pry more money for my client but it is an offer of such dimension that it must be considered," Woolf is quoted as saying.

A SIX FOOT SOFA AND TWO CHAIRS CAN BE COMPLETELY COVERED BY THIS VOLVO.

In a Volvo 145 station wagon, it all fits behind the front seat. Which isn't a sofa but rather two bucket seats. They go forward, backwards, up down, the seat cushions tilt. The backrests recline. The headrests adjust. Lumbar supports adjust to the small of your back. Heavy-duty vinyl makes them easy to clean. Empty the back and you come up with a rear seat that holds three adults.
Come in and check out our Volvo Wagons. They're covered in our choice of seven decorator colors.

McCALLUM MOTORS

"HAVE A LOOK AT YATES AND COOK"

1101 Yates Phone 386-6168

OXFORD FOODS
271 COOK STREET
Open Daily 9-9, Sunday 10-9
PRICES EFFECTIVE SUNDAY to TUESDAY JUNE 3 to JUNE 5
We Reserve the Right to Limit Quantities

KRAFT CORN OIL MARGARINE lb. 49c
KRAFT CHEESE SLICES 2 lb. pkg. 1.59
FANCY TOMATO JUICE 48-oz. Tin 2 for 79c
GREEN GIANT NIBLET CORN 12-oz. Tin 4 for 1.00
LYNN VALLEY PEACHES 14-oz. Tin 4 for 1.00
CANADA DRY GINGER ALE 4 Quarts 99c
MINUTE MAID LEMONADE 6-oz. Tin 6 for 89c
KLEENEX FACIAL TISSUES 6 Boxes 1.00

FURNITURE and APPLIANCE
AUCTION
SUNDAY – June 3, 2 P.M.
Big Selection of Trade-Ins * Furniture, Appliances, Color TV, Dishes, Carpeting, Silver, TVs, China, bits and pieces.
Terms of Sale: Strictly Cash. Where is, as is. Viewing: Noon 'til Sale Time. Sale on our Parking Lot. If it rains, Auction Sale will be next Sunday.
VICTORIA'S LARGEST FURNITURE VALUE CENTRE
THE TRADERS
715 FINLAYSON ST. (Top of the Town) PHONE 388-6264
OPEN MON.-FRI. TILL 9 P.M.; SAT. TILL 6 P.M.
VIC TONI

'73 Indian

D-24 Indian

The Winnebago Indian, America's best selling motor home. It's right in the middle of our price range, designed for families who want first class accommodations without paying luxury rates.
See the three new Indian models for '73 now.
No. 1
CORNELL
3050 Douglas 385-5777
Sales — Service — Parts
We give you more. WINNEBAGO

SPECIAL TO RENO
- all accommodation included
- fun packages
- hostess on bus
- meet new friends
- departs Victoria
- June 9 - 16 - 23 - 30
- 7 days — $90 each

TRAVELEYDEN TOURS
768 Fort 388-4201

SERVING VANCOUVER ISLAND
Sands
WE CARE
Dedicated to Service
Sensible Prices
SANDS FUNERAL CHAPELS
Your six community Chapels. Independent. Family Owned and Controlled. Sands since 1912.
INTERNATIONAL FLIGHT CARE
Specializing in shipping to or from anywhere. Call collect.
A DIVISION OF SANDS
REMOVAL AND MEMORIAL SERVICE
Covering Vancouver Island
Call Collect
A DIVISION OF SANDS
VICTORIA, 388-5158
SIDNEY, 656-2932
COLWOOD, 478-3821
DUNCAN, 746-3212
LADYSMITH, 245-2331
NANAIMO, 753-2032

TENNIS
BOYS & GIRLS 8 - 18 years
Canada's Top Tennis Camp has Limited Vacancies For Day Students and Boarders
Meet New Friends from Across Canada and the U.S.A.
at
BRENTWOOD COLLEGE
JULY and AUGUST
TOP PRO'S
PLAYBACK TV
ALL STANDARDS
SAPLING
SWIMMING
FISHING
Headed by Former Davis Cup Coach
Write or Phone: Barry Sanderson
Paul Willey Tennis Camp
Box 35212 Station E
Vancouver 13, B.C.
263-8348

JOIN NOW!
SHAWNIGAN LAKE COUNTRY CLUB
(Formerly the Shawnigan Inn)
COMPLETELY RENOVATED AND REFURBISHED FEATURING:
- 500 Feet of safe, sandy beach.
- A fleet of sailboats (instruction available).
- Water skiing.
- Rowboats and canoes.
- Par 3 pitch and putt golf.
- Tennis courts (Lighted for night play)
- Indoor pool, saunas, exercise room.
- Free rooms for weekends and summer vacations.
- Excellent dining and dancing.
- Big lounge with stone fireplace.
- Billiards and ping-pong.
- Salt water marina at Mill Bay.
- Horse stables and riding.

Something for every member of the family year 'round! Very reasonable family membership cost and dues.
Drive up Sunday for complimentary tea and coffee. Look us over and get full information without obligation.
PHONE 743-2312

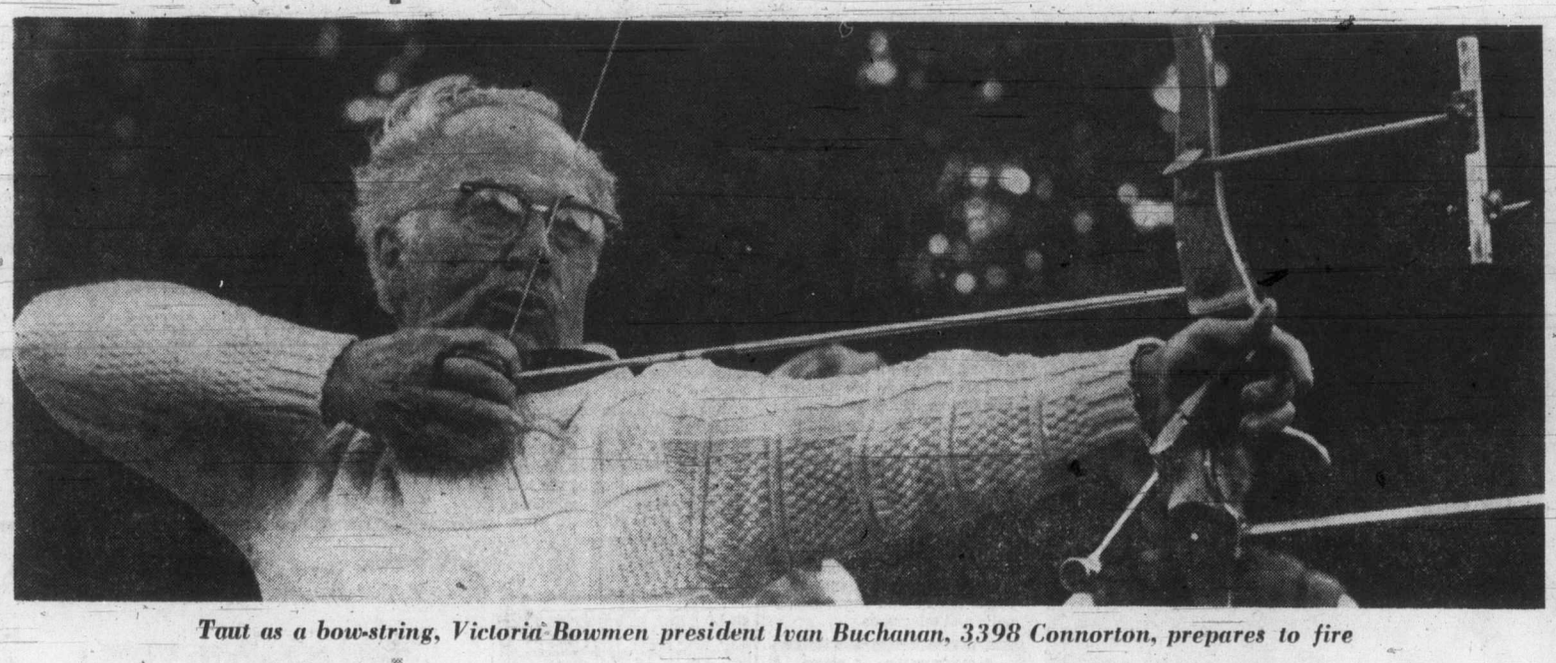

Taut as a bow-string, Victoria Bowmen president Ivan Buchanan, 3398 Connorton, prepares to fire

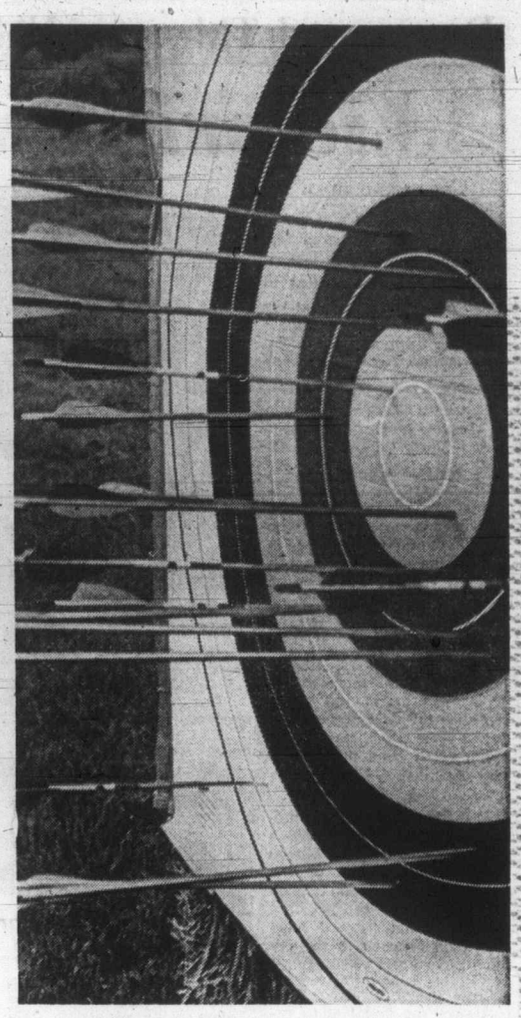

The thrill of the toxophilites

Pictures by Ian McKain, story by Jon Ferry

Bowmen about to loose volley include wheelchair archer Walter Thomson

Defence department land off Wilfert Road, Colwood, is lush green and well-wooded with the sort of thick undergrowth through which deer like to pick their way.

It's as near as Vancouver Island can get to Robin Hood country—or at least that's how the Victoria Bowmen like to think of it. They use a clearing in the brush for their outdoor archery range.

The archer of today is no longer garbed in Lincoln-green hose and doublet nor is his bow a six-foot staff of yew.

Instead he uses a fibreglass bow steadied by antenna-like stabilizers, scientifically-tested aluminum arrows, nylon bowstring and metal sights engineered like those on a modern rifle.

But the thrill of the toxophilite (bow-lover to you, sir) remains the same.

Says Bowmen president Ivan Buchanan: "It's graceful, it's part of you as you see it flying down to the target, there's a little sensation, when it's behaving properly . . . when you fire a rifle you don't see the little missiles."

Next weekend the Victoria archers, including Olympic bow-woman Vie Muir, will loose their arrows at Henderson Park in a qualifying round for Canadian team selection July in Calgary.

The national team will be taking part in the July world championships in Grenoble, France.

Maid Marian? No, just Mary Wills choosing arrows

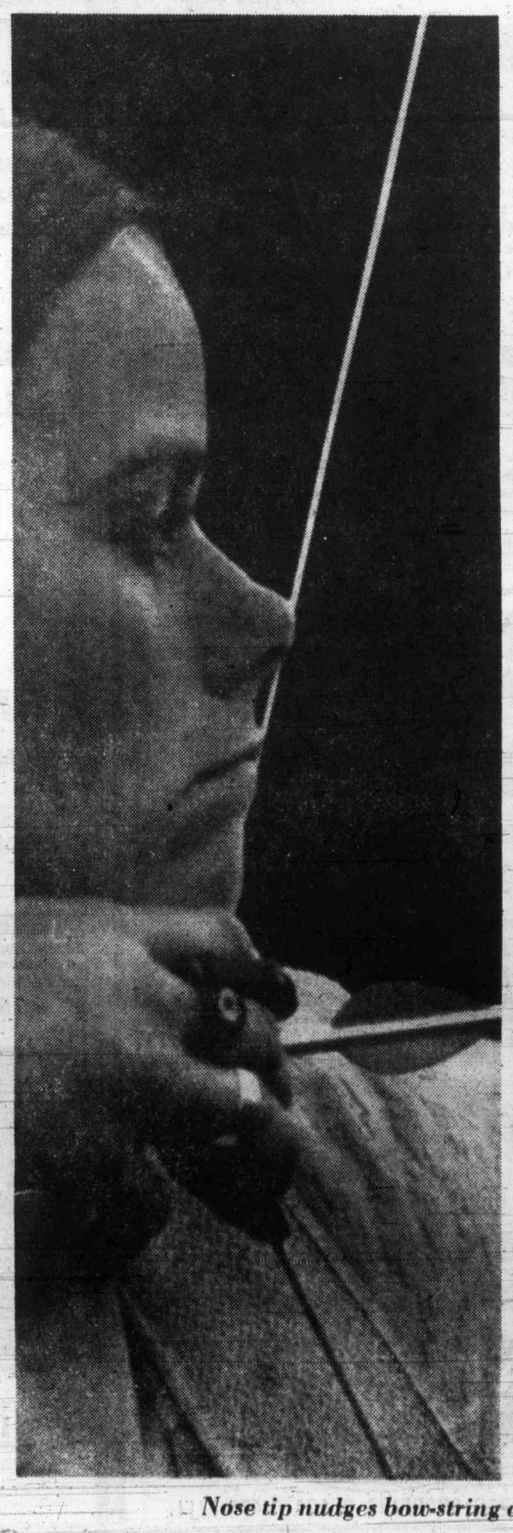

Nose tip nudges bow-string as archer Wills sights target through trees

Pronounced Thirst for Yukon Moosemilk

Victoria's Military Parrot Lives It Up In Yukon

By DENNIS BELL

CARCROSS, Y.T. (CP) — The brightly feathered replacement for the oldest, meanest, ugliest bird ever to utter a salty expletive in the Canadian North is rapidly evolving from a polite social drinker into a freeloading bar fly.

Scarlett O'Hara is the name of the new bird and she looks like a cross between a peacock and a turkey vulture.

She arrived in this Yukon Territory community of 200 on Jan. 15 to take up residence in the parlor of the Caribou Hotel, vacated by Yukon Polly, a grizzled veteran of the North and reformed alcoholic who died last November at about 125 years of age.

Scarlett, a military bird by birth with bright red plumage, has been picking up new habits since travelling into the frigid north from her former residence, balmy Victoria.

She has developed a pronounced thirst for a nauseous potation known as Yukon Moosemilk, a blend of the dairy variety and Yukon Hootch, a local product that by comparison reduced Newfoundland Screech to the potency of raspberry soda pop.

Hotel owner Dorothy Hopcott says she had had to ration Scarlett to a couple of bracers a day, plus the occasional beer chaser to keep the pipes from rusting.

On Saturday afternoons Mrs. Hopcott lets Scarlett go on a table-hopping binge in the hotel bar, a tiny room with six tables sandwiched between an immense beer cooler and an ancient pot-bellied stove.

It's Scarlett's one day out and she makes the best of it. On a recent Saturday afternoon, just before the spring breakup on the Yukon River, Scarlett downed, by actual count, two hefty shots of moosemilk and half a beer.

She didn't buy a single round, and if she did know any words she had forgotten them all by dinnertime, when the bird was returned to her cage to wobble on her perch.

Scarlett, sober, has a pretty good vocabulary and a slight English accent, according to Mrs. Hopcott. The bird was once owned by the captain of the British battle cruiser Hood, sunk in the Second World War by the German battleship Bismarck.

Fortunately for Scarlett, she was on shore leave during the naval engagement — the captain went down with the Hood along with most of the ship's complement. She eventually wound up living in Victoria with an elderly lady, who decided to send the bird to Carcross after learning of Polly's death.

Scarlett's predecessor in the Caribou Hotel became a living, then a dead legend in the Yukon. Polly resided in Carcross, in or near the hotel, since the Klondike goldrush era of 75 years ago.

When Polly died, the entire town went into mourning and hundreds of telegrams, letters and telephone calls poured into Carcross from across North America and even overseas.

Mrs. Hopcott said she found Polly drumsticks-up on the floor of her wrought-iron birdcage one morning when she came down for breakfast. The bird was pronounced dead of a heart attack by the local chiropractor and laid out in a tiny coffin lined with red velvet.

Mrs. Hopcott said she had at first planned to stash Polly, coffin and all, in a corner of her freezer until the spring thaw, "but there was too much pressure on me to have a regular funeral."

The following weekend, that's exactly what took place. Territorial Commissioner James Smith gave Mrs. Hopcott and the community of Carcross special dispensation to plant the bird in the hallowed ground of the Yukon pioneers' cemetery.

A funeral cortege came down from Whitehorse aboard the White Pass and Yukon Railway's passenger train, and Mrs. Hopcott said the services had to be delayed "for an hour, because some of the really important VIPS were late getting into town."

It was hardly a typical funeral. The eulogy was delivered in song by Johnny Johns, a local Indian guide in his 70s, who croaked out several choruses of I Love You Truly, one of Polly's favorite ditties.

Johns accompanied himself on the skin drum. At the conclusion of the memorial servie, he doffed a 100-year-old tribal top hat made of swan feathers in a silent tribute.

After it was all over, the entire town and almost as many mourners from Whitehorse and points south, trooped back to the Caribou Hotel for a wake that left Carcross woolly-mouthed on Monday morning.

All of this for a parrot. Not just a parrot, but a mean-mouthed parrot at that, a reformed drunk given to attacking any adult with the smell of liquor on his or her breath.

Polly, a pretty fair drinker until reformed by a temperance-minded former owner of the hotel about 30 years before the bird's death, was down on drinkers, indifferent towards adults, but inordinately fond of children. That's probably why there were so many at the funeral.

But just about everybody agreed it was the biggest day in Carcross since the death of millionaire Skookum Jim, one of the three Klondike gold discoverers in 1896, who had a similarly mammoth funeral and wake after falling off the railway bridge here several decades ago.

As a result of all the publicity surrounding the death of Polly, Mrs. Hopcott found herself the recipient of some peculiar letters and weird phone calls and telegrams.

She recalled a hotline radio show host in New Orleans who called her for on-air interviews on several occasions — and then, for no discernible reason, sent her an autographed picture of himself.

Then there was a telegram from a parrot named Admiral in Kansas City. "A couple of days later I got another telegram from another parrot — I can't remember his name, but he was a friend of Admiral's."

But the strangest one of all was a letter from an elderly parrot freak in Vernon, advising Mrs. Hopcott how to toilet train parrots. The writer also, in the process, coined a rather unique euphemism to describe the production of bird guano.

"Parrots are easily housebroken," the author of the letter advised. "They must be locked in with affection. Take him up only after he rootsie-toot.

"When it is time for him to do droppings, put him on his perch and say 'Rootsie-toot, Polly.' The moment he does it, pick him up and pet him to display your pleasure.

"You will be amazed at how quickly he learns."

Mrs. Hopcott says she'll stick with the paper-on-the-floor-of-the-cage routine. She adds that bar patrons on Saturday afternoons will have to take their chances dodging flying rootsie-tootsies when Scarlett is at large.

Scarlett O'Hara enjoys drink with Marilyn Sawatsky

LITTLE DENMARK Restaurant
International Cuisine
11:30 a.m. to 2 p.m.
5 p.m. to 11 p.m.
Sun. 5-9 p.m.
CLOSED MONDAYS
312 Cook 383-8522

TRY OUR PRIVATE BANQUET ROOM
for your Special Party
Gay Nineties Spare Rib House
WHERE KEN PEAKER PLAYS YOUR SING-A-LONG MUSIC
A SPARKLING ATMOSPHERE FOR PERSONALIZED MUSICAL HAPPENINGS
World-Famous SPARERIBS — Full Dinner Menu
825 Burdett — CHERRY BANK HOTEL — 385-5380

QUEEN AND HER MAIDS vs. VICTORIA VICETTES
SATURDAY, JUNE 9
8:00 p.m.
ROYAL ATHLETIC PARK
Advance Tickets Arena Box Office
Softball
PLAY BALL 4 AGAINST 9
Adults $1.25. Advance $1.50 at Door. Students, O.A.P. $1.00. Children 13 and under 50c.

DR. PEARKES Arena 3100 TILLICUM 388-6664
ROLLER SKATING
FRIDAY 7-10 P.M.
SATURDAY 8-10 P.M.
SUNDAY 7-9 P.M.
SKATE RENTALS AVAILABLE
Bring a friend and enjoy skating on wheels.

AT THE MARINA
ENJOY OUR FAMOUS
ALASKA KING CRAB LEGS
The BENNETT Family
OAKBAY MARINA Restaurant
Reservations 598-4511

Sundaes 39¢
tastee-freez
Shelbourne Plaza

MING'S KITCHEN
CHINESE FOOD DELIVERY
384-4323
809 YATES STREET

Bacchanalia Cabaret
388-6684, 905 Esquimalt Rd.
(Kitty corner from Maverick Market)
Recording Artists from Ottawa, Ontario
"CANADA GOOSE"
Tues. - Thurs. 9 - 2 A.M.
Fri. 8 - 2 A.M., Sat. 8 - 1 A.M.

ART GALLERY OF GREATER VICTORIA
1040 Moss Street 384-4101
CHINESE EXHIBITION
Ends Sunday, June 3
Gallery closed Mon., Tues., Wed. to dismantle exhibition.
• ALISTAIR BELL— Opens Thursday

MEMORIAL ARENA
SPECIAL ATTRACTION COMING JUNE 15th—8 P.M.
In Concert
A & M Recording Artists
CHILLIWACK
With Special Guests
SEEDS OF TIME
Advance Tickets Now On Sale
$3 Per Person

Victoria's Unique Hungarian Restaurant
Gold Cup
Restaurant and Dining Lounge
"WEEKEND SPECIAL"
Hungarian Goulash
Green Salad
ROAST PRIME RIBS OF BEEF
au jus with
Yorkshire Pudding
Garlic Bread
Deep Fried Ice Cream for Dessert
$3.45 Per Person
Or Try Selections from Our Exciting New Menu
Serving Dinner 5 p.m. Daily Including Sunday
1122 YATES 383-4732
AMPLE FREE PARKING

Senior Secondary
Summer Theatre Workshop
University of Victoria
July 3 – August 17
Director: ESSE LJUNGH
some scholarships available
Inquiries
Theatre Department
University of Victoria
P.O. 1700
Victoria, British Columbia

Picture Rental Wed. and Thurs.
New Myfanway Pavelic Oils and Sketches

TONIGHT!
7:30 to 10 p.m. THE BIG 3 7:30 to 10 p.m.
Roller Skating
ESQUIMALT SPORTS CENTRE

THE GREAT YOGAS
a public lecture by
SEBASTIAN TEMPLE
of Los Angeles
MONDAY, JUNE 4 — 7:30 P.M.
Victoria YM-YWCA
880 Courtney St. (Corner Quadra)

HAIDA RECORDING ARTIST
VALDY
IN CONCERT
With Special Guest
KATHY STACK
JUNE 13 – 9 P.M.
McPHERSON THEATRE
Tickets $3.00 - $3.50
McPherson Theatre Box Office
An L & W presentation

James Last
World Ltd. presents
On His First North American Tour
CKDA's Good Samaritan Fund and Sounds of the
Live In Concert with the James Last Orchestra and Chorus
Memorial Arena
Victoria
June 8, 8:00 p.m.
Admission: $3.50, $4.50, $5.50
Tickets available at the McPherson Box Office, phone 386-6121, and the Arena Box Office, phone 384-1522
James Last

GROCERIES
OPEN
24 HOURS
AT
QUONLEY'S
GOV'T AT FISGARD

Malahat Chalet
RESTAURANT
Round up the family and head up the Malahat for this
WEEKEND SPECIAL!
BAR-B-QUED SPRING CHICKEN
Covered with a delicious tasty sauce, steamed rice, garden vegetables, soup, salad, dessert and beverage.
$3.25 per person
Remember Our Location:
Just 15 Miles North Hwy. 1
Watch for the Totems
8 a.m. to 9 p.m.
FOR RESERVATIONS
478-3386

Starring THE MELROSE CAFE
"WE NEVER CLOSE"
WEEKEND SPECIAL
STEAK
Tenderized dinner steak with mushrooms and onions or
SPRING SALMON STEAK
Both include soup, salad, vegetables, potatoes, dessert, beverage.
Your Choice $2.10
622 Yates 383-9715

CRYSTAL POOL
SATURDAY
Family Swim 10:30 - 12
Public Swim 1 - 5, 7 - 9
SUNDAY
Public Swim 1 - 5, 7 - 9
Public Snorkeling 6 - 7
WEEKDAYS
Adults 12 - 1
Public Swim 1 - 5; 7 - 9
Adults Only Wed. Nites 7 - 9

Commodore Productions Presents
WOODY HERMAN
AND HIS THUNDERING HERD In Concert
SATURDAY, JUNE 16 — 8 P.M.
MEMORIAL ARENA
Tickets $5.00 - $4.00 - $3.00
Available at Memorial Arena Box Office.

TOWN & COUNTRY SHOPPING CENTRE 383-1177
916 ESQUIMALT ROAD 382-3177
2178 OAK BAY AVENUE 592-2404
$1.65 1-Topping Small 9"
PIZZA PIEMAN
the ORIGINAL
COLWOOD SHOPPING PLAZA 478-1711

OLYMPIC COFFEE SHOP & DINING ROOM
"In The Heart Of Downtown"
Serving Excellent Chinese Cuisine
HOURS:
Daily: 6 a.m. to 2 a.m.
Sunday: 7 a.m. to 11 p.m.
636 JOHNSON 382-8522

Clare Anderson Presents
THE GERRY BRYANT TRIO
Mon. thru Sat.
the RED LION INN
the RED LION MOTOR INN
greater Victoria's only Full Facility hotel/385-3366
3366 DOUGLAS STREET
(Next to the World of Pleasure)

What's Next!

Today — Honor Concert (Victoria Conservatory of Music), Craigdarroch Castle, 2:30 p.m.

Today — North Saanich School band, McPherson Playhouse, 2:30 p.m.

Thursday — Passacaglia, The Light, The Wheelchair (Oak Bay junior high, Norfolk House and Glenlyon schools), Langham Court Theatre, 8:15 p.m. (Also Friday and Saturday.)

Friday — James Last orchestra and chorus, Memorial Arena, 8 p.m.

FOLLOW THIS VICTORIA ENTERTAINMENT GUIDE

BUTCHART GARDENS . . . Romantic Night Lighting . . . "Springtime '73" . . . Restaurant . . . Entertainment . . . Show Greenhouse . . . Seed and Gift Shop . . . Ross Fountains . . . Gardens open every day 9 a.m. to 11:00 p.m.

BUTCHART GARDENS ROMANTIC NIGHT LIGHTING—As darkness takes over, a thousand hidden lights combine with the moon and stars, the hills, trees and shrubs, lakes, lily ponds and fountains, to create a fairyland, softly scented by the flowers—a spectacle so unusual, so grand, it's indescribable! Featuring the Sunken Garden and the spectacular ROSS FOUNTAINS in their majestic BALLET TO THE STARS."

BUTCHART GARDENS "SPRINGTIME '73"—Now in full swing. For this special event, planning started almost a year ago . . . skilled and dedicated gardeners, working together, pooled their knowledge and ideas. Aided by an exceptional growing season, "SPRINGTIME '73" has turned out to be one of the highlights in the history of the famous gardens.

BUTCHART GARDENS FLORAL RESTAURANT—Open every day 11 a.m. to 7:30 p.m., serving delicious lunches, afternoon teas, and delightful hot suppers in the evening. Continuous Snack and Coffee Bar service.

BUTCHART GARDENS ENTERTAINMENT — Adding a touch of hilarity in a musical way the "Butchart Gardeners" will entertain you Mon.-Fri. inclusive, 1:30-3:30 p.m. and 6:30-8:30 p.m. On Sat. and Sun. 1-3 p.m. the zany "Butchart Buskers" will take over.

BUTCHART GARDENS "SPRINGTIME '73" EVENT is so grand it's an absolute "must". Plan Now!

FABLE COTTAGE Open daily 9:30 a.m. Enjoy the light-hearted antics of Canada's finest ANIMATED ADVENTURE, as you approach FABLE COTTAGE. See this architectural masterpiece created by a handicraft genius. 5187 Cordova Bay Rd. (Scenic Marine Dr.) or via Hwy. 17. (Enquire about bus connections.) A camera is a MUST.

THEY SEEM ALIVE AT THE ROYAL LONDON WAX MUSEUM — 130 Life size figures. Open every day 9 to 9. Entertainment for all the family. Located at Inner Harbour. 388-4461.

THE OLD FORGE—Dancing six nights a week to the fabulous sounds of the Brothers Forbes in one of Canada's largest and most luxurious night clubs. Excellent late evening menu. No tables reserved after 9:00 p.m. Fridays or Saturdays, Strathcona Hotel, 919 Douglas St. 383-7137.

OLD DOLLS AND TOYS—on display at **BASTION CURIOS** Antique Shop, Langley St., nr. Bastion Square.

DON'T DILLY DALLY, DIAL 385-6787 and highlight your evening's entertainment at the **WIG & DICKIE CABARET** in the Wilson Motor Inn, 850 Blanshard St. Starting at 8:30 p.m. Tuesday thru Saturday with George McDowall and the Lads of Pig and Whistle fame.

SALMON FISHING — Oak Bay Salmon Charters. Large boats, experienced guides, free tackle, bait and coffee. 592-4164, 598-3366.

THE PERSIAN ROOM—CENTURY INN—Make reservations now for Victoria's Original LOBSTER NIGHT June 7th. Three sittings, 6, 8 and 9:30 p.m. Enjoy your dinner to the sounds of Bev Gore-Langton at the Piano and Organ. Phone 383-1151.

CLASSIC CAR MUSEUM AND GIFT SHOP, 813 Douglas St. (behind the Empress), 9 a.m. to 10 p.m.

UNDERSEA GARDENS — World's most beautiful garden at the bottom of the sea. 9 a.m. to 9 p.m., Inner Harbor.

SEALAND At Oak Bay Marina. Continuous Killer Whale, Sea Lion, Seal Shows — 10 a.m. - 9 p.m. Daily.

JUDGE HUNTER'S HAUNTED HOUSE — Fun for the family in a hundred year old mansion. 327 Belleville St.

Paul Simon's new single on meteoric rise

Jesus Christ Superstar

A Remarkable Film

HOLLYWOOD (UPI) — Jesus Christ Superstar is perhaps the most remarkable film to emerge from Hollywood since Cecil B. DeMille founded the place.

Director Norman Jewison, a Canadian, has transformed the rock concert into a celebration of Christian youth using panoramas of the Negev Desert and ancient ruins to add dimensions never anticipated in the stage presentation.

Unlike any other religious movie, Jesus Christ Superstar discards the heavy, self-consciousness of Biblical epics.

The cast, headed by Ted Neeley in the title role, is composed of performers in their 20s and early 30s. their language is hip, modern and, more importantly, meaningful.

As in the theatrical production, the film is an eerie mixture of historical verisimilitude and jarring 20th century reality. Ancient Roman eagle staffs are seen side by side with submachine guns.

Traditional religionists will almost certainly be turned off by the Universal picture, but young people will storm the box office.

Week in Records

Simon's a Cautious Man

By KING LEE

His smash single, Kodachrome, is on a meteoric rise to the top of the charts, but Paul Simon still has reservations about his drawing power.

Asked by Robert Hilburn of the Los Angeles Times about his first tour since his break-up with Art Garfunkel, Simon seemed almost overcautious.

"This tour is not like a Simon and Garfunkel tour," he said candidly.

"We used to play 15,000 and 20,000-seat halls and sell them out. I'm not doing that. I'm playing smaller places. For one thing, the smaller halls are nicer, more intimate. But I also didn't think I could fill those big halls now. I doubt if there are 20,000 people in every city who want to see me.

"You have to remember how very big Simon and Garfunkel were at the time of the breakup. The Bridge Over Troubled Water album sold nine million copies. I don't expect to ever get back to that kind of fame or stardom. That's half fluke, you know. Somehow life turns around and there you are in this very unusual position. I don't think that is going to happen again."

The 31-year-old Simon, author of such hits as Bridge Over Troubled Water, The Sound of Silence and Mrs. Robinson, seems to have enormous confidence in his writing abilities. But he lacks that confidence when it comes to judging Simon as a singer and performer.

His latest album, There Goes Rhymin' Simon, contains his smash single and has the potential to beat his first solo attempt, Paul Simon, which was a million-seller.

When asked about the reason for the breakup with Garfunkel, Simon didn't agree that he was overly harsh in his criticism of Garfunkel in a Rolling Stone magazine interview.

"Some people thought it was unnecessary to say some of those things," Simon began, "but that's how I felt. I do think there is no question that I was angry when I said that, but I don't think I exaggerated too much.

"What I didn't do that I should have done was to say how good Artie is. I said what I thought he didn't do, but I didn't say, for instance, 'Here's a guy who has one of the finest voices in popular music, who has a very intelligent mind, who was enthusiastic about his work . . . and who offered very useful ideas.' I didn't emphasize his legitimate strengths . . .

"The reason I wanted to tour now was that I wanted to be visibly on the scene. I didn't want to appear to be retired or anything like that. I felt that the second album was good, that it probably was going to make an impact and I wanted to say, 'Look, I really care. I'm not just sending down albums from some mountain-top to you.'

"I also wanted to see how people would react to me. I think the vast majority of people don't know who I am. If you say, Paul Simon of Simon and Garfunkel, then the identification comes through. So, for me, I have to show my face a little so people will have some idea of who I am."

Victoria's Top 20

THIS WEEK		LAST WEEK
1. Close Your Eyes	Edward Bear	(1)
2. Daniel	Elton John	(3)
3. Little Willy	The Sweet	(2)
4. Out of the Question	Gilbert O'Sullivan	(5)
5. Daisy A Day	Jud Strunk	(10)
6. You Are the Sunshine of My Life	Stevie Wonder	(6)
7. Drinking Wine Spo-dee O'Dee	Jerry Lee Lewis	(8)
8. Playground in My Mind	Clint Holmes	(13)
9. Behind Closed Doors	Charlie Rich	(18)
10. Tie a Yellow Ribbon on the Ole Oak Tree	Dawn	(4)
11. Cisco Kid	Stealers Wheel	(7)
12. The First Cut Is the Deepest	Keith Hampshire	(9)
13. Shambala	Three Dog Night	(19)
14. Kodachrome	Paul Simon	(N)
15. Yesterday Once More	Carpenters	(N)
16. Thinking of You	Loggins and Messina	(12)
17. Give Me Love	George Harrison	(N)
18. Will It Go Round In Circles	Billy Preston	(N)
19. Moonshine	John Kaye	(N)
20. It Wouldn't Have Made Any Difference	T. Middleton	(N)

(N)—denotes new entry onto Top 20.

OUTRAGEOUSLY FUNNY! 2 saucy scandinavian naughties
THE LUSTFUL VICAR — WARNING: Crude sex comedy! R. W. McDonald, B.C. Director — 4th SEXY WEEK!
The Amorous headmaster — ONE SHOW NIGHTLY — HEADMASTER 8:00 VICAR 9:30 — Fox Cinema

AN EXCITING SUSPENSE DRAMA
SKYJACKED
METROCOLOR PANAVISION® MGM
CHARLTON HESTON, YVETTE MIMIEUX, JAMES BROLIN, JEANNE CRAIN, WALTER PIDGEON
General Entertainment
Nightly at 7 and 9 — CLOSED SUNDAY
OAK BAY 2184 OAK BAY AVE. 598-2213
EVENINGS ONLY Adults $1.75 Students $1.50 Golden Age $1.00 Children 50c

Think of the perfect crime... Then go one step further.
PALOMAR PICTURES INTERNATIONAL presents
LAURENCE OLIVIER MICHAEL CAINE
in JOSEPH L. MANKIEWICZ' Film of
"SLEUTH"
Based on the play by ANTHONY SHAFFER. Screenplay by ANTHONY SHAFFER. Executive Producer EDGAR J. SCHERICK. Produced by MORTON GOTTLIEB. Directed by JOSEPH L. MANKIEWICZ. PRINTS BY DE LUXE®
Based on the Tony Award Winning Broadway Play
To witness the perfect crime you must come on time. No one admitted after "Sleuth" starts.
Mature Entertainment. Warning: Occasional coarse language. —R. W. McDonald, B.C. Director
ROYAL 805 BROUGHTON—383-9711 — COMING SOON

GEM Theatre Sidney — THE LAST PICTURE SHOW — RESTRICTED — WARNING: Frequent use of coarse language. —B.C. Director — MONDAY 7:45 p.m.

MUSIC LOVERS — ANNUAL MEETING — TUESDAY, JUNE 12 8:00 P.M. — FIRST UNITED CHURCH Room 119 Fellowship Hall

Voyageur RESTAURANTS — FAMILY DINING With Air Conditioning — 90 Seats — OPEN 8 a.m. 'til 10 p.m. 7 Days a Week — 652-1146 — Pat Bay Hwy. at Mt. Newton X Rd.

Sunday Smorgasbord — served continuously 3 p.m. until 8 p.m. — $2.75 — BIG TEE RESTAURANT LTD. — Between Kmart and Safeway Shelbourne at McKenzie

GLENSHIEL HOTEL — Victoria's Finest — SMORGASBORD LUNCH 11:30-2:30 $1.75 — Dinner Discontinued — Beautiful Thistle Room Available for Parties and Receptions Up to 150 Guests Phone for Information. — 606 DOUGLAS STREET 383-4164

DRUGS? DEPRESSION? SOCIAL PROBLEMS? DIAL LIFE-LINE 384-8024 — 8 p.m. to 12 p.m. Sun. to Wed. 8 p.m. to 8 a.m. Thurs. to Sat.

NOW SEE IT LIVE — FRIDAY, JUNE 22, AT 8 P.M. VICTORIA MEMORIAL ARENA — Roller Derby — 5 MEN 5 WOMEN On Each Team — Int'l Roller Derby League Action — CANADIAN ALLSTARS vs. THE BOSTON BUCKS — See all your favorite roller derby stars in person. See Roller Derby every Sunday on CHEK Channel 6 at noon. — Victoria Memorial Arena — Tickets now on sale at Arena Box Office. ALL SEATS RESERVED — Call 348-1522 for information. $5—$4—$3 — DON'T MISS THE ACTION

MOVIE GUIDE
LEARN THE SECRET OF THE 5 FINGERS OF DEATH — THE MARTIAL ARTS MASTERPIECE! Color — HELD OVER! — CORONET 836 YATES ST.—383-6414 — Mature Entertainment "Warning—Scenes of violence." —R. W. McDonald, B.C. Director. Sunday at 3:15, 5:15, 7:15, 9:20 p.m. Monday through Thursday, Doors 6:30 p.m. Feature at 7:15, 9:20 p.m.

FINAL WEEK! — ALEC GUINNESS SIMON WARD — HITLER: THE LAST TEN DAYS — — Technicolor — General Entertainment — CAPITOL 805 YATES—384-6811 — Sunday at 3:10, 5:10, 7:10, 9:15 p.m. Monday and Tuesday, Doors 6:30 p.m. Feature at 7:10, 9:15 p.m.

PRIME RIB $3.95 — BARBARY BANJO PRESENTS . . . — SUNDAY DINNER at the BARBARY BANJO featuring entertainment by the EYEFORD FAMILY SINGERS — Also Serving HAM • ROAST BEEF • CHICKEN DINNERS — Sunday, 3 p.m.-10 p.m. — Half Price Dinners for Children 10 and Younger — RESERVATIONS CALL 388-6239 — CHARGEX — 31 BASTION SQUARE Downstairs, Board of Trade Bldg. ADDITIONAL PARKING YATES STREET PARKADE

Felice's Ristorante — Brings a new dining experience . . . Unique in Italian cuisine and traditional in fine steaks and prime ribs . . . carefully prepared to your taste. Live entertainment and dancing will enhance your evening in the luxurious, relaxing atmosphere. HOURS: 5 p.m. 'til 11:00 — Mon.—Thurs. 5 p.m. 'til 1 a.m. — Fri. and Sat. 5 p.m. 'til 10 p.m. Sunday and Holidays. Open for Lunch Mon. thru Fri. 11:30 to 2:00 p.m. — Felice's RISTORANTE — 634 Humboldt (Across from Empress Hotel) or Walk through from Courtney St., Nootka Mall. Reservations Suggested 385-3441

Glenda Jackson Peter Finch in "The Nelson Affair" — Anthony Quayle — ODEON 2 780 YATES STREET — Mature—Warning: Some coarse language —B.C. Director — Doors Daily 1:15 p.m. Shows 1:25, 3:20, 5:15, 7:10, 9:10

"The Godfather" "Made You An Offer You Couldn't Refuse . . ." 'The Family' "Gives You No Alternative". CHARLES BRONSON "THE FAMILY" — ODEON 1 780 YATES STREET 383-0513 — In Technicolor — Mature—WARNING: Frequent Violence—B.C. Dir. — Today 1:30 - 3:20 - 5:15 - 7:10 - 9:10 — Monday Doors 6:45 p.m.

They took each other . . . and a diamond worth $6,000,000 — General Entertainment — Warning: Occasional Coarse Language. — R. W. McDonald, B.C. Director — THE THIEF WHO CAME TO DINNER — Ryan O'Neal, Jacqueline Bisset, Warren Oates — Haida 808 Yates 382-4278 — Sunday at 1:30 - 3:15 - 5:15 7:15 - 9:15 — Mon. - Tues. - Thurs. - Fri. At 7:15 - 9:15

James Caan — Sally Kellerman — Peter Boyle — In a Hilarious, Offbeat Comedy Thriller — SLITHER — General Ent. Warning: Occasional coarse language. — COUNTING HOUSE CINEMA 1 Broad at Broughton 383-3434 — Plus This 2nd Comedy Mystery Hit — James Garner — Katherine Ross — 'THEY ONLY KILL THEIR MASTERS' — MASTERS AT 8:00 SLITHER 9:30

A MOTION PICTURE THAT CELEBRATES THE TIMELESS JOY OF ORIGINAL INNOCENCE. — Franco Zeffirelli HIS FIRST FILM SINCE "ROMEO & JULIET" — "Brother Sun Sister Moon" — COUNTING HOUSE CINEMA 2 Broad at Broughton 383-3434 — The Story Of The Early Years Of St. Francis Of Assisi. — SHOWS NIGHTLY 7:10 — 9:20 — ENDS THURSDAY!

IT'S DOUBLE DISNEY MAGIC! — WALT DISNEY Productions — CHARLIE AND THE ANGEL At 2:26, 5:19, 8:12. — CINDERELLA — ROYAL 805 BROUGHTON—383-9711 — Sunday at 4:05, 6:58, 9:46. Monday at 1:12, 4:05, 6:58, 9:46. Golden Age $1.00; Children 75c

STANLEY KUBRICK'S CLOCKWORK ORANGE — From Warner Bros. — Warning: Extreme Brutality and Rape; some nudity and sex. R. W. McDonald, B.C. Director. — DEALING: — RESTRICTED — Warning: Drugs, Sex and Coarse Language. — R. W. McDonald, B.C. Director. — TILLICUM Drive-In BURNSIDE AT TILLICUM—388-7581 — GATES 8:30 SHOW DUSK

See The Butchart Gardens — GOOD THRIFTY IDEA! — Since there is no extra charge for the "Romantic Night Lighting" and the "Ballet to the Stars," visit the Gardens in the late afternoon. Enjoy SPRINGTIME '73 by daylight . . . then relax, dine leisurely in the Floral Restaurant, now serving delightful hot suppers (doors open every day 11 a.m.-7:30 p.m.) . . . When darkness takes over, tour the Gardens again under the Romantic Lighting, "They're even Lovelier!" That's what many visitors say. Especially the fabulous Sunken Garden and the Ross Fountains in their majestic "Ballet to the Stars." For complete details see Butchart Gardens listing, top of "Entertainment Guide" column, this page.

SWAP AND SHOP — EVERY SUNDAY 10:00 A.M. TO 5:00 P.M. DON'T MISS OUR BIG SPECIAL SWAP AND SHOP FEATURING VICTORIA ANTIQUE CAR CLUB SUNDAY JUNE 17th, 1973.

Jupiter, Saturn or Even Neptune

You Can Take Your Next Vacation on Venus!

By GORDON IRVING
Colonist-Copley News Service

HISTRIA, Romania — If astronauts can go buggy-riding on the moon, what's wrong with a quick trip to Jupiter, Venus or Saturn for a vacation? Or even to Neptune?

No, I haven't gone planet-crazy. The simple truth is that Neptune, Jupiter, Venus and Saturn are all favorite resorts on the coastline of the Black Sea, in Eastern Europe. Tourists seeking offbeat spots with romantic names will find something to interest them here.

This is the Romanian sea coast where the summer begins early — usually around May 15 — and continues through to mid-October.

The wide and spacious beaches glide gently into the sea. The sands are velvety and warm in the sun that usually lasts for ten hours each day.

The sea is tideless, and nasty rocks and dangerous fish are not to be found.

I drove from Bucharest, capital city of Romania, eastwards to this necklace of resorts. The countryside is ancient, there are traces of the old Greek-Roman civilizations, but hotels are getting more modern, and are cozy villas and vacation villages as well as space for the camper.

The little towns of Jupiter, Venus and Saturn are all close to the ancient walled city of Callatis, dating to the 6th century B.C.

In Venus I was told: "We like to rate ourselves the youngest resort of this Romanian shore. Our town takes its name from the goddess of beauty." The architecture of Venus is modernistic, and hotels are set in large flowery lawns.

Neptune, another resort growing in popularity, is between the Black Sea and the ancient Comorova oak tree forest, where you find deer, pheasants and hares.

Another favorite spot is Eforie, lying between the blue waters of the Black Sea and the gentle Lake Tekirghiol. The muddy waters of the lake have curative properties.

I found Mamaia, just twenty minutes by road from the airport, and three miles from the port of Constanta, a modern-looking garden resort with a good beach. It has been built on a strip of land between the sea and the waters of Lake Siutghoil.

Many visitors arrive at these Black Sea resorts not only to take a vacation but also to undergo treatment for rheumatism, women's diseases and asthma. Romania has resorts with natural curative factors in its mineral and thermal water, therapeutic lakes and muds.

Romania's Eforie Nord is Black Sea fun spot

In Bucharest the city's Geriatrics Institute, directed by Prof. Dr. Ana Aslan, does interesting work to help combat old age, and sends overseas patients to recuperate in Black Sea resorts like Eforie Nord, Baile Herculane and Felix. Maybe that's why the tourist literature bills the country as "the land of eternal youth."

Romania, in olden times, was inhabited by the Geto-Dacians, members of the great Indo-European family. The Romans conquered Dacia after military campaigns in the 2nd century. The three regions of Romania — Wallachia, Moldavia and Transylvania — stood for many centuries like walls defending Europe against the Ottoman expansion.

The country and mountain area of Romania, inland from the sea coast, merit some exploring.

I toured through some of the colorful villages of the romantically named district of Transylvania, and visited monasteries, remarkably well preserved, in northern Moldavia. The wooden village houses with their traditional carvings are worth the attention of any camera enthusiast.

The tourist who takes his own automobile can drive to Romania from Germany via the highway that runs from Cologne and Frankfurt to Vienna, Budapest and Oradea. The seagoing route is via the Mediterranean, Aegean and Black seas, arriving at the port of Constanta.

The city of Bucharest is more than 500 years old and lies just 40 miles from the River Danube. Its happiest feature is the Cismigiu Park, with old trees and masses of flowers, right in the heart of the city. The main buildings include the former royal palace, the Houses of Parliament and many churches. Historians tell us it was first built as a fortress to command the passes leading into Transylvania.

Stan Delaplane

Travel Tips

TOKYO — Japan on $5 and $10 an hour: Can't figure out how a tourist makes it in this most expensive city. Chinese lunch for two — three standard dishes — $40. Scotch, $3.20 a drink. Japanese cameras in duty free stores about like U.S. (Fact, I can get a discount in U.S. and do better.) Haircut, $6.50. An XO cognac on the menu says $16!

Why? The Japanese yen has shot up. Used to be 360 to the $1. Now it's 263 — today.

Get a strong feeling that tourist business is a second class by-product.

A Japanese tells me: "We spend our money selling our goods. We own the electronics market. Our Toyotas and Datsuns are better than all other foreign cars. We have made every big improvement in the camera field.

"At present, Japan is third among all nations in production — in the Gross National Product. At current rate by year 2000, Japan will be number one."

Japan builds the biggest oil tankers. Bought up enough Australian iron ore to supply all the steel the world needs for 20 years.

Staying at the plush Hotel New Otani. First Tokyo hotel to build a thousand rooms. Now there are three more. Next year, the New Otani will have two thousand rooms. My room is $40 a day. In lobby, restaurants and elevators, I'd say majority of guests are Japanese.

Japanese tourists are flooding Hawaii. Most popular for Japanese honeymooners is Guam where week's stay (with air fare) costs less than honeymoon in Japan.

Best deal for Japan: Come here on an all expense tour. Include meals if possible.

★ ★ ★

"How do you go into Red China?"

CP Air (Canadian Pacific) is flying into Shanghai and Peking in a couple of months. They should know. Presently you can make application only at Ottawa and Hong Kong. (China won't answer my letters. I thought they might send me a saying of Mao Tse Tung at least.)

Flew this one with CP Air out of Vancouver. Carries stewards — with stewardesses on the side. Stewards make a difference on overseas runs. Long time in the business. Professionals — not flying for awhile until they get married. CP Air. Quantas. BOAC. All steward-oriented lines.

★ ★ ★

" . . best buying for duty-free things in the Far East?"

Probably Hong Kong and Singapore. Because of the competition. Duty-free and tax free implies low prices are passed along to you. But not so. Depends on the good nature of the merchant. Which usually is made good by fact somebody next door may sell cheaper.

Example: Scotch whisky in three free ports was selling at $3.75. He can buy this Scotch at $1.25. He gets it tax free and duty free. Doesn't mean he has to pass it along to you.

WEST COAST TRAILS
DAY TOURS
SUNDAY, JUNE 17 —
Lake Cowichan and Forest Museum. Including admission to museum, train rides and lunch at lovely Riverside Inn. $6.25.
SUNDAY, JUNE 24 —
Yellow Point Lodge. Including excellent lunch at this rustic lodge on the East Coast. $6.50.
Reservations 478-2973

PASSPORT
PHOTOS
NO APPOINTMENT NECESSARY
Jus-Rite Photos 716 Yates St. 384-8041

CALIFORNIA
AIR-SEA $295
HOLIDAYS
P&O
6 Days from Vancouver June, July, Aug., Sept.
Includes:
● A delightful 4 day cruise aboard P & O's brand new cruise ship SPIRIT OF LONDON. You'll enjoy one-class cruising, gourmet meals, fun, sun and deck games!
● Full day excursion to Disneyland and admissions.
● Hollywood-Roosevelt Hotel for three nights with Olympic size swimming pool.
● Western Champagne flight Los Angeles to Vancouver.
● Children under twelve half fare.
Call in and see the cruise specialists at . . .
WILLIS TRAVEL SERVICE
385-4312 • 578 Yates St., Victoria, B.C. • 385-4312

Burritt Travel Specials
★ ALOHA TIME IN HAWAII All Inclusive $359.00
★ OCTOBER IN ENGLAND Three Weeks from $249.00
★ CHRISTMAS IN ENGLAND From $249.00
Some Bookings Still Available
For Above — Also Wardair Flights.
ENQUIRE NOW!
BURRITT TRAVEL SERVICE
635 YATES IATA 386-7574

COACH LINES
TOURS
BANFF - CALGARY STAMPEDE AND WATERTON LAKES
July 6 - 14 — 8 Seats Left
HISTORIC CARIBOO COUNTRY AND BENNETT DAMSITE
July 15 - 20 — 12 Seats Left
SKAGIT RIVER TOUR
Aug. 3 - 6
$75 Each Double or Twin;
$90 Single
Bellingham, Chuckanut Drive to Deception Pass to Tacoma, Mt. Rainier National Park, Sunrise Paradise and Cayuse Pass to Newhalem, guided tour of Newhalem Powerhouse. A 7-mile bus ride to Diablo, a trip up the incline railway, a 4½-mile boat ride to Ross Dam, a tour through Ross Powerhouse, dinner in Bellingham (included). This is a very popular tour, so don't miss out on it.
EAST - WEST TOUR
The tour you all have been waiting for!
Aug. 27 - 30 '73
$84.00 EA. DBL. OR TWIN; $99.00 SINGLE
Hope, Hell's Gate (airtram ride and salmon barbecue included), sailing through the unspoiled Sechelt Peninsula (Sunshine Coast), to Earls Cove, Saltery Bay, Powell River, Comox to Campbell River, to Gold River, and a lovely 5-hour ride on the UCHUCK III.
YELLOWSTONE NATIONAL PARK
A very, very popular tour.
Aug. 3 - 12
$220 EA. DBL.; $224 EA. TWIN; $264 SINGLE
Through Wenatchee Valley to Spokane, Butte, Yellowstone National Park tour, Yellowstone Lake, Old Faithful for a scenic cruise ride, Grand Teton Park, through Jackson, Wyoming, Rock Springs, Salt Lake City, Boise through Ogden, Pocatello, Twin Falls, Portland through Pendleton along Columbia River (2 dinners, 1 breakfast and 1 lunch included in Yellowstone).
TO AVOID DISAPPOINTMENT CALL NOW
385-4411
VANCOUVER ISLAND COACH LINES
Employee Owned Company
710 Douglas St., Victoria, B.C.

HERITAGE VILLAGE
FORT LANGLEY
Thursday, June 21 — 10:00 a.m. $12.00
Spend a pleasant afternoon with us visiting this most interesting spot. Antiques and the Village Main St. as it was. Then Fort Langley an old Hudson's Bay trading post with many relics of the early days.
Little Switzerland
SKAGIT DAMS
LAKE CHELAN
June 25 to 28—4 Days
An afternoon and evening in Bellingham. Then a tour of the Skagit Valley and the 3 dams GORGE—DIABLO—ROSS. A boat ride and lunch included. Over the new NORTH CASCADE highway—wild, rugged scenery at its best. An all day boat trip on Lake Chelan. Over 60 miles of mountain beauty. Two nights on the Lake shore then on to the Bavarian Village and Stevens Pass and Home.
Double $85.00 Twin $90.00
MOUNT BAKER
Thursday, July 5 — 8:00 a.m. $11.00
This is a very popular tour and one that you will enjoy. Rugged scenery—towering mountains and a beautiful drive.
PORT TOWNSEND
Tuesday, July 10 — 10:00 a.m. $11.00
A beautiful and historical town. Many old homes and buildings. We tour the town and stop at several points of interest so that you may see them close up. This is history of the Northwest.
SAN JUAN TOUR
Thursday, July 12 — 9:30 a.m. $11.50
A most delightful cruise through these beautiful islands from Sidney to Anacortes. Then a drive along Whatcom Valley and Lake to Bellingham.
SUNSHINE COAST
July 24-25-26 — 3 Days
This is the one you have been waiting for. Campbell River and Lake — Buttle Lake — Forbidden Plateau—then ferry Comox to Powell River. South along the Sunshine Coast — Saltery Bay — Earles Cove—Sechelt. A delightful three days and 4 ferry trips. Don't miss it.
July 17—Squamish
July 19—Hurricane Ridge
July 31—Pender Island
CANADIAN ROCKIES TOUR
August 20 to 26
Monashee mountains — Arrow Lake and Kootenay Lake—Fort Steele — Radium Hot Springs — Banff—Rogers Pass.
B.C. TRAVEL
402 - 1029 Douglas 385-4732

GET YOUR
PASS-PORT PHOTO
NOW! USE YOUR BAY ACCOUNT
PORTRAIT STUDIO MAIN FLOOR
Hudson's Bay Company

CHARTER FLIGHT
SPECIALS
LONDON From $249
FRANKFURT From $289
AMSTERDAM From $282
HAWAII 15 Days All Inclusive $329
MEXICO 15 Days All Inclusive $289
BUDGET TRAVEL LTD.
641 Johnson Street, Victoria, B.C.
384-7121

RENO
FUN TOURS
June 16 and July 14
Also from Vancouver Weekly
DISNEYLAND
10 Days
June 30 - July 14, 28, Aug. 11, Sept. 15
2 persons $343
3 persons $185
4 persons $598
Travel by air-conditioned Restroom bus. First night Eugene and the next night in San Francisco. Five nights in Los Angeles at Hyatt Lodge, across from Disneyland and return. Includes admission to Disneyland and 10 adults' or 15 children's attractions. Admission to Marineland and Knott's Berry Farm. Side trip to Tijuana, Mexico.
CALIFORNIA
15 Fun-packed days visiting San Francisco, Disneyland, Reno, Tijuana, Las Vegas. Departing July 1st and monthly thereafter, and July 22.
LAS VEGAS
9 DAYS—Reno and Las Vegas. Departs June 23, September 29, and October 6.
SAN FRANCISCO RENO
8 DAYS — Departs June 23, September 29 and October 13.
ALASKA
13 Days
Departs June 10, July 14, Aug. 11
PALM SPRINGS
14 Days - Nov. 10
SALT LAKE
Grand Canyon
16 Days - Departs Aug. 18
CALIFORNIA ARIZONA
16 Days - Oct. 21
WRITE or PHONE FOR FREE BROCHURE
383-9123
All Fun Travel
818 Douglas Street
VICTORIA

P&O CHRISTMAS and CARNIVAL CRUISE
Departures from Vancouver
Dec. 20—35 Days
Jan. 23—35 Days
Ports of Call Include . . . California, Balboa, Cristobal, Curaçao, Caracas, Grenada, Martinique, St. Croix, San Juan, St. Thomas, Barbados, Aruba, Acapulco, Vancouver.
FROM AS LOW AS $1090
IATA
BOOK NOW 382-3121
TRAVELWORLD
A FULL SERVICE TRAVEL AGENCY
BANK OF COMMERCE BUILDING
on View at Douglas Street

HAWAII
Husband $230.00
Wife $222.50
Victoria/Honolulu/Victoria. All ground arrangements made — Hotels, Inter-Island Arrangements, etc.
Don't disappoint yourself and your family, book now and be SURE.
BAINS International Travel Service Ltd.
1710 Douglas
(opposite the Bay)
Telephone 386-6363 IATA

"ALL ABOUT" TOURS
PRESENTS
TOTEM TRAVEL
SPAIN and PORTUGAL
21 DAYS From $920
Including Air Fare
Departures from Victoria
Sept. 17, and Oct. 1
Tours feature first class hotel accommodation, breakfast and dinner daily, all sightseeing by private motor coach with English-speaking guide. Each tour will be fully escorted and limited to 40 persons.
CALL US FOR FREE COLOUR BROCHURE
MAYFAIR 386-3277
Open 'til 9 p.m. Thurs. and Fri.
IATA
Hillside 386-6281
Open 'til 9 p.m. Wed., Thurs., Fri.
TWO IATA APPROVED LOCATIONS TO SERVE YOU
"AT TOTEM MOST OF ALL IT'S THE PEOPLE"
ASK US "ALL ABOUT" ESCORTED BUS TOURS TO RENO EVERY SATURDAY

Enjoy a Carefree Sunflight Holiday
HAWAII 2 WEEKS FROM $329.
EX VANCOUVER
• Fly on P.W.A. private jets. Relax and enjoy your complimentary in-flight meals and bar. Choose from the Outrigger West, Kuhio or Holiday Inn Hotels, all air-conditioned.
And, if you wish, you can spend one week in Honolulu and one week in Maui.
Departures: Sat. June 30, July 14, 28, Aug. 11, 25, Sept. 8, 22, Oct. 6, 27.
TRAVELWORLD
A FULL SERVICE TRAVEL AGENCY
BOOK NOW 382-3121
BANK OF COMMERCE BUILDING
on View at Douglas Street
Sunflight

Weiskopf Regains Lead With Third-Round 68

CHARLOTTE, N.C. (AP) — Streaking Tom Weiskopf rode a string of three birdies to a third-round 68 and a two-stroke lead Saturday in the $200,000 Kemper Open golf tournament.

Weiskopf, who has finished one-two in his two previous starts, had a 54-hole total of 203, 13 under par on the hot and muggy, 7219-yard Quail Hollow Country Club course.

Veteran Ken Still and the youthful Lanny Wadkins matched one-under-par 71s and were tied for second place at 205 going into today's final round in the chase for a $40,000 first prize.

Four players, including second-round leader Leonard Thompson, were one more stroke back at 206. Also at that figure were former Masters Champion Charles Coody, Memphis winner Dave Hill, and Cesar Sanudo.

Sanuda had the day's best round with a 66. Hill had a 67, Coody 70 and Thompson slipped to a one-over-par 73.

Lee Trevino and Arnold Palmer each had a 71 and remained well back in the pack, Trevino at 210 and Palmer nine strokes off the lead at 212.

Ben Kern of Toronto turned in a 70 for a 211 total.

Defending-champion Doug Sanders had to withdraw because of illness.

At one time during the hot afternoon, Thompson, Wadkins, Still and Weiskopf, the first-day leader, shared the lead at 11-under-par.

Big Tom solved that problem with a string of three consecutive birdies beginning on the 14th hole.

He wedged to within 15 feet there and sank the putt. Another 15-footer on the next hole also went in for a birdie. He followed that with a punched wedge to only two feet from the hole.

It appeared as if he might take a three-stroke lead but made his only bogey of the day on the 18th hole when he hit a flyer out of the rough, missed the green, and failed on a five-foot putt.

His first two birdies came on par fives. He reached the fifth green with a wood second shot and hit a wedge shot to within two feet on the 10th hole.

—AP

Thompson watches with concern

Tom Weiskopf	65-70-68—203
Lanny Wadkins	66-68-71—205
Ken Still	67-67-71—205
Cesar Sanudo	71-69-66—206
Leonard Thompson	67-65-74—206
Charlie Coody	70-66-70—206
Leonard Thompson	78-65-74—206
Dave Hill	71-68-67—206
George Johnson	73-65-71—208
Art Wall	70-68-70—208
Wayne Yates	68-71-70—209
Rod Funseth	70-69-70—209
Chi Chi Rodriquez	70-69-71—210
Bob Shaw	70-68-72—210
J. C. Snead	70-71-69—210
John Schlee	70-71-69—210
Vic Regalado	70-70-70—210
Lou Graham	72-66-72—210
Jim Dent	69-69-72—210
Lee Trevino	70-69-71—210
Bob Payne	71-71-69—210
Larry Zeigler	68-70-73—211
Al Geiberger	68-71-72—211
Mac McLendon	67-72-73—211
Dan Sikes	70-69-72—211
Ben Kern	70-71-70—211
Gay Brewer	73-69-69—211
John Lister	71-70-70—211
Bert Yancey	69-70-72—211
Rick Rhoads	72-68-71—211
John Mahaffey	71-72-68—211
Roy Pace	71-69-72—212
Arnold Palmer	68-73-71—212
Jerry McGee	69-72-71—212
Don Padgett	73-69-70—212
Bob Wynn	72-72-68—212
Sam Snead	69-70-74—213
Fred Marti	72-69-72—213
Babe Hiskey	71-69-73—213
Hale Irwin	73-71-69—213
Steve Oppermann	71-73-69—213
Bert Greene	67-72-75—214
Bud Allin	74-66-74—214
Marty Bohen	68-74-72—214
Tommy McGinnis	71-71-72—214
Bob Dickson	72-71-71—214
Mike Wynn	73-71-70—214
Dale Douglass	71-71-72—214
Miller Barber	75-69-70—214

Only Lefthander Tied for Lead

LAS VEGAS, Nev. (AP) — Bonnie Bryant, only lefthander on the women's pro golf tour, shot a 71 Saturday and was tied with Kathy Cornelius and Sandra Haynie for the second-round lead in the rain-shortened $100,000 Sealy-Faberger Golf Classic.

Miss Bryant was four under par through 14 holes but bogeyed two of the last four holes to fall back into the three-way tie.

The three golfers each totalled 143 after 36 holes on the par 73, 6225-yard Desert Inn Country Club course.

Only one stroke back in the LPGA event, shortened to 54 holes after Thursday's opening round was washed out by rain, was defending champion Betty Burfeindt.

Tied at 145 were Donna Caponi Young, Chako Higuchi, Judy Rankin, Carol Mann and first-round leader Mary Mills.

At even-par 146 were Judy Kimball and Betsy Rawls.

The $100,000 tournament concludes today with the field of 56 professionals playing the final round with a celebrity-filled pro-am field. The winner gets $25,000 and a new car.

New Aide

NEW YORK (AP) — Appointment of Howard Berk to fill the newly-created post of director of special projects in the office of the baseball commissioner has been announced by commissioner Bowie Kuhn.

Berk, until recently a vice-president of New York Yankees, will assume his new post Monday. He joined the Yankee organization in 1966 after having spent 10 years with CBS.

Life Memberships Granted

Two life memberships were bestowed at the recent annual meeting of the Victoria Minor Hockey Association.

Alec Leatham and Bruce Young received the honors from the association which unanimously elected Dick Stratton president to succeed Charlie Leonard.

Bob Thompson was elected to a seventh term as the association's secretary. Other executive officers named were Ron Yeats, first vice-president; Ed Hanowski, second vice-president; Mrs. Jacquie Pipes, treasurer and Fran Laughlin, registrar and mutual aid chairman.

Directors and divisional chairmen selected were Al Ell, Jim Cannon, Ken Pleasance, Ron Vaughan, Tony Kishman, Bob Sproule, Lawrie Huck, Jr., Marion Langerak, Stan Kellow, Gerry Sweda, Ray Wadden and Bill Cook.

CHARTER CHATTER
with TOM WOODWARD

Nobody has greater distaste for vendors pushing Christmas in June than I do.

In this case the necessity has been determined by the new Government regulations regarding charter-flight.

The rules are quite explicit. You MUST reserve your seat 90 days ahead of your departure date. It doesn't take much figuring to calculate that if you want to visit friends and family in Europe this winter or this Christmas, and save a bundle in air fare, you HAVE to be registered three months ahead of time.

I feel ridiculous mentioning this but we are already taking reservations for fall, Christmas and winter jet flights to Europe with Wardair Canada Ltd. . . . and the space is tight

Hawaii with Wardair or anyone else is going to be just a dream unless you book it now . . . remember last year? . . . Vancouver agents are snapping up the space on the Hawaiian Islands for the huge mainland market . . . what you put off 'til next month may be sold next week . . . so do plan early; no deposits are required yet and the 90-day nonsense doesn't apply, but for the record we are already planning block space in Hawaii for March, 1974!

Last Sunday the 25,000-ton Tss. FAIRSEA, gleaming white, eased into Victoria and tied up for nine hours.

I had seen films about this beautiful Italian Liner, photos, brochures, etc., and in considering the price, ports of call, wide itinerary plus the apparent quality, this had to be one of the best vacation ideas for one or two weeks in a long time. I say apparent quality because a brochure is, well, a brochure, and let's face it, the Firenza looked good on paper!

No boarding passes were issued to Victoria Travel Agents and I am not happy selling things that I haven't seen or experienced.

So, bright and early Sunday, impelled by the proposition that nothing ventured is nothing gained, loosely attired and wearing canvas deck shoes I strode up the gangplank whistling Arrivederci Roma and entered the foyer, full of smart ship's officers and happy looking passengers.

With a quick glance at the deck plan I headed for the sharp end and started to explore the ship . . . Shades of my youth! . . . never before have I been so tempted to stow away.

The FAIRSEA is indeed a beautiful ship, bright and cheerful she shines and radiates with opulent wall to wall comfort . . . she is exactly as the brochures describe her and we have a whole stack of those very brochures to mail to you.

The best is yet to come. Those of you who have wanted to cruise the Caribbean or the Mexican Pacific have always been faced with the extra cost of flying down to join your ship, and that can take an awful bite out of your hip . . . Not any more.

SITMAR CRUISES who operate both FAIRSEA and FAIRWIND will fly you to Florida for $100 RETURN, to Los Angeles for $25 RETURN, and to San Francisco for $20 RETURN . . . and you may break your journey!

Here again though, as with all good things, they tend to go quickly so I do urge you, please book early.

Full cruise details and the new new charter-flight program is available, phone, write or call in to:

FOUR SEASONS TRAVEL
384-7108
212-620 View St., Victoria, B.C.

PORTLAND ROSE FESTIVAL
June 7 to 10
Due to a last-minute cancellation we have two seats available on this fine tour, taking in the fabulous Rose Parade and sight-seeing the awesome Columbia River Canyon and Multnomah Falls etc., $72.00 Dbl.

ALASKA TOUR
June 12 to 24
Another cancellation releases two seats on this very popular adventure by bus and boat to the land of the Midnight Sun. Enjoy the beauty of Central B.C., the Scenic wonder of the inside passage and the famous Alaska Highway and Bennett Dam. $350 each Dbl.

LONG BEACH and SUNSHINE COAST
June 30 to July 4th
Enjoy the beauty of your own Island; Englishman River Falls, Little Qualicum, and Cathedral Grove, Long Beach, Tofino, Gold River, Powell River and Sechelt to Vancouver with tours to Little Mountain and Stanley Park. Five Beautiful Days. $89 Dbl.

DISNEYLAND
July 7 to 16
An opportunity to take the family on a relaxed Holiday to one of the finest, enjoyable educational places in the world. Let us do the worrying: No Freeway Fever, no Motel arrangements to worry you, just a carefree trip, viewing the varying scenery while you enjoy friendly company aboard a new Air Conditioned, Rest-room equipped Bus, leaving Victoria and returning to Victoria for as little as $148 each (4 in room) with entry to Disneyland and Universal Studios included.

GLACIER NATIONAL PARK
July 21 to 27
Enjoy an unusual and picturesque view of B.C. as you journey along the Southern Border via Penticton and Trail to Waterton Lakes and the Glacier National Park, Logan Pass etc., returning via Spokane and over the Snoqualmie Pass to Tacoma —a view of B.C., Alberta, Montana, Idaho and the State of Washington. Seven exciting days for as little as $123 Dbl.

DAY TOURS
June 16th — Fabulous Hurricane Ridge with its Fantastic views and Alpine Flowers. $10.50.
June 24 — Good Shepherd Animal Shelter and Cowichan Lake Area includes Dinner. $10.50.
July 1—Parksville. Enjoy the trip, stroll the beach and lunch at lovely Island Hall. $10.50.

"The Best in Bus Tours"
Capital Tours
403-645 FORT ST., VICTORIA, B.C.
Telephone (604) 384-1432

Savage Still Critical

INDIANAPOLIS (AP) — Race driver Swede Savage remained in critical condition Saturday with severe burns and multiple bone fractures suffered in a wreck Wednesday in the Indianapolis 500-mile auto race.

Driver David 'Salt' Walther was reported in serious condition with burns suffered in an aborted start of the race Monday. He was transferred in a private jet air ambulance Saturday from Indiana Methodist Hospital here to the University of Michigan Burns Centre at Ann Arbor.

Three of 18 spectators burned by flaming fuel from the Walther crash remained in Methodist Hospital. Dorothy West, 56, was listed in fair condition and Sue Rankin, 15, and Diana Dazey, 14, in serious condition. All are residents of Wingate, Ind.

Heavy Victoria Entry In Nanaimo Tourney

More than half the field in Friday's annual Vancouver Island Seniors Golf Association tournament at Nanaimo Golf Club are from Victoria clubs.

Seventy-six golfers from Victoria are included in the 135 taking part in the event, won last year by Bob Dunn of Nanaimo.

Tee-off will begin at 9 a.m. from the first and 10th tees.

Draw, time and tee-off positions:

FIRST TEE

9 a.m. — G. Millin (RC), A. Cunningham (N), G. Verley (V), D. Nisbet (SS).
9:07 — B. Dobson (N), G. Colgate (RC), Dr. H. Morrow (V), W. Riddell (U).
9:14 — V. Painter (RC), W Thompson (V), J. Douglas (U), E. Wright (GV).
9:21 — E. Cuppage (RC), T. Jackson (N), R. White (Cow), D. Hogarth (RC).
9:28 — P. Eldridge (RC), T. McMaster (RC), W. Gant (N), D. McCormick (RC).
9:35 — T. Harper (CH), A. Snell (V), W. McCusker (U), W. Bradley (RC).
9:42 — D. Sutherland (GM), A. Chesser (N), J. Tribe (U), T. Milligan (GV).
9:49 — W. Andrews (GV), W. Jaffray (GV), R. Allen (N), S. McKenzie (E).
9:56 — D. Keys (SS), H. Haynes (CH), L. Deptford (N), B. Davison (RC).
10:03 — D. Lockhart (Com), R. Bonar (V), P. Mulcahy (V), C. Melnyk (RC).
10:10 — C. Sikpson (SS), M. Mouat (SS), J. Johnson (RC), G. Kulai (GV).
10:17 — T. Allester (N), W. Hocking (Ard), A. Freelove (GM), R. Cliffe (Sun).
10:24 — K. Alexander (N), R. Ard (GM), N. Reid (RC), B. Ingram (Sun).
10:31 — D. Forsyth (GM), A. Lowrey (CH), H. Foxall (CH), E. Price (Ard).
10:38 — A. Brown (SS), N. Thompson (N), Rev. H. Pike (RC), B. Leek (Greg).
10:45 — S. Swetnam (U), A. Gill (GM), E. Gostlin (CH), R. Dunn (N).

TENTH TEE

9 a.m. — Dr. W. Plenderleith (U), A. Ellis (CH), H. Forse (U), R. Bell (U).
9:07 — R. Parsons (SS), N. Taylor (N), R. Buller (RC), C. Potter (RC).
9:14 — B. Andrews (SS), D. Floyd (RC), R. Spouse (GV), G. Norman (N).
9:21 — A. Gardner (SS), H. Roberts (GV), G. Johnson (GV), C. Clark (RC).
9:28 — A. Leland (GV), I. Kilpatrick (GM), W. Dewar (GV), I. Tucker (N).
9:35 — A. Forsythe (SS), D. MacKenzie (N), P. King (RC), E. Wilson (V).
9:42 — L. Farley (GV), A. Blair (RC), F. Barnes (GV), C. Babock (GM).
9:49 — J. Giegerich (U), N. McCallum (CH), A. Pike (SS), R. Walton (Cow).
9:56 — J. McLachlin (N), L. Brookbank (GV), W. Bradley (SS), R. Morgan (GM).
10:03 — R. Gordon (SS), R. Shannon (U), R. Watson (MB), T. Martin (GM).
10:10 — J. Greenwood (RC), L. Miller (SS), R. Mackie (V), L. McCooey (RC).
10:17 — J. Gourlay (MB), B. Hardie (SS), M. Ellames (Ard), C. Howarth (GM).
10:24 — C. deL-Harwood (MB), J. Richards (Sun), A. Chesson (U), T. Butt (SS).
10:31 — D. MacPherson (RC), W. Trelford (SS), B. Gahan (U), T. Charles (GM).
10:38 — S. McCulloch (GM), J. Jensen (Cow), R. Shearer (GM), J. Hess (MB).
10:45 — M. Coulter (RC), J. Hewitt (GM), J. Rainey (GM), R. Hall (U).
10:52 — H. Hargrave (GM), A. Moore (GM), W. Irwin (SS), S. Bain (U).

KEY: Ard — Ardmore; CH — Cedar Hill; Com — Comox; Cow — Cowichan; E — Eaglecrest; GM — Glen Meadows; Greg — Gregarah; GV — Gorge Vale; N — Nanaimo; MB — Mount Brenton; SS — Salt Springs; Sun — Sunnydale; U — Uplands; RC — Royal Colwood; V — Victoria.

Hawaii
$230 Air Fare Round Trip Victoria to Honolulu
Fine Hotels from $6 per person per day
WILLIS TRAVEL SERVICE
578 Yates 385-4312
Opposite Post Office for Personalized Service

Ask Mr. Foster
Travel Service Since 1888
Complete World Wide Travel Service
Use Your Bay Account
Ask Mr. Foster, Victoria, Main
Hudson's Bay Company

SEE BEAUTIFUL BRITISH COLUMBIA with
COACH LINES
2 OUTSTANDING TOURS to the INTERIOR
JASPER - PRINCE GEORGE
June 17 - 22
$126 ea. Dbl. or Twin
$160 Single
Over Fraser River Delta, Fraser Canyon, 100 Mile House, over Cariboo Highway, passing Lac le Hache to Prince George, Jasper, see Lac Beauvert, the lovely sister lakes—Patrica and Pyramid and bottomless Maligne Canyon—to Kamloops via Yellowhead Highway, Mount Robson Provincial Park — through North Thompson River Valley — Cariboo Trail and miles and miles of thrilling scenery.
CANADIAN ROCKIES
June 24 - 30
$136 ea. Dbl.
$140 ea. twin $182 Single
Highlights: Fraser Canyon, Shuswap Lake, Eagles Pass, gondola lift up Sulphur Mountain, Banff, Lake Louise, Glacier, Revelstoke through Kicking Horse Pass, beautiful B.C. lake country passing Mara Lake, Kalamalka Lake, Okanagan Lake to Penticton and miles and miles of beautiful scenery.
For Information and Reservations Call
VANCOUVER ISLAND COACH LINES
(B.C. Parlour Car Tours)
Employee Owned Company
710 Douglas St. 385-4411

HAWAII
There are still lots of bargains for the summer months. Packages—1 week, 2 weeks, 3 weeks. A good value—Aloha Week.
CALL US — 388-4201
TRAVELEYDEN TOURS
768 Fort Street
IATA

DISNEYLAND
Along with San Francisco, Tijuana, San Diego, Universal Studios, Knott's Berry Farm. Departs July 7, 12; Aug. 4, 18.
From $187.50
DOUBLE OCCUPANCY
SAN FRANCISCO and RENO
Chinatown, Fisherman's Wharf, cruising San Francisco Bay. Tours of Virginia City, Carson City and Lake Tahoe. Departs June 23; Sept. 15; Oct. 6, 20.
From $135
DOUBLE OCCUPANCY
Fare includes transportation by new air-conditioned, stereo equipped coaches, side trips mentioned in the brochure, hotel accommodations.
BAINS International Travel Service Ltd.
1710 Douglas
Opposite the Bay
Telephone 386-6363
IATA

THREE DAY
PARTY CRUISE
From Vancouver
SEPTEMBER 7th
Aboard the
P&O LINER ARCADIA
All Inclusive Rates from $95.00
(Each of Two Sharing)
Call
FEATHERSTONE TRAVEL SERVICE LTD.
734 Yates St.
IATA
386-6101

BLANEY'S
PORTUGAL SPAIN AND MOROCCO TOUR
Blaney's Travel proudly announces its Ninth Departure on the Portugal, Spain and Morocco tour, leaving from Victoria on October 2, 1973.
On tour, you will visit Nazare, Coimbra, Salamanca, Madrid, Cordoba, Granada, Torremolinos, Tangier, Rabat, Casablanca, Marrakech, Fez, Seville, and Lisbon, before returning to Victoria on October 24th. Only Deluxe Hotels are used on this tour.
Your fare of $860.00 Canadian per person includes your air transportation, all hotel accommodation, all meals except in Madrid and Lisbon, where breakfast and dinner only are included, all transfers, all taxes, and tips. Single rooms are available at an additional supplement of $55.00.
Contact BLANEY'S TRAVEL for additional information and reservations on this fascinating tour.
BLANEY'S TRAVEL SERVICE
"THE TRAVEL PLANNERS"
Victoria Office: 920 Douglas 382-7254
Oak Bay Office: 1503 Wilmot Place 598-4531
AMERICAN EXPRESS
"Ask for an American Express Money Card Application"

Two exciting vacations heading
NORTH TO ALASKA

1 26 DAY BUS / CRUISE TOUR
A fully escorted coach tour through BC's Interior to Prince Rupert and thence aboard the Alaska State Ferry up the 'Inside Passage' to Skagway. A special car on the famous White Pass & Yukon Railroad provides a scenic ride over the 'Trail of '98' to Whitehorse, and then on by coach to Tok, Alaska, Whittier, Anchorage, Fairbanks, and Dawson City, capitol of the Yukon. You'll return down the Alaska Highway, the Hart Highway, over to Jasper on the Yellowhead, then back down through Blue River and Kamloops to Vancouver.
Though covering a great deal of territory, the pace is leisurely and there's ample time for shopping and sightseeing. Tour cost includes all transportation (air-conditioned coach, Alaska State Ferry and railroads), and first-class accommodation throughout.
DEPARTURE — BCAA BLDG., Broadway at Oak, Vancouver — 8:00 AM JUNE 30
NOTE — TOUR CAN BE JOINED AT NEW WESTMINSTER & CHILLIWACK
RETURN — JULY 25
TOUR COST — — sharing. $655.00

2 'CRUISE & FLY' ALASKA HOLIDAY
Here's an exclusive only BCAA can book for you! Sail the magnificent Northwest Coast aboard P&O Lines 'SS Arcadia' to Anchorage with a stop at Ketchikan. Then by deluxe, air-conditioned coach, the Alaska Railroad, coastal ferry, and Wein Airlines, you'll explore the many fascinating faces of this great State. You'll visit the Columbia Glacier, Mount McKinley, the fertile Matanuska Valley, Earthquake Park, Bridal Veil and Horsetail Falls among the many points of interest. Centers include Valdez, 'The Switzerland of America', Whittier, Fairbanks and Whitehorse, from where you return to Vancouver by CP Air. All accommodations are excellent and tour cost includes passage on the Arcadia including meals aboard, motorcoach, coastal ferry, railroad and air fares, transfers and sightseeing.
DEPARTURE VANCOUVER JULY 9
RETURN — JULY 22
TOUR COST — — sharing From $670.00

BCAA TRAVEL AGENCY
1075 Pandora Ave.
Victoria
382-8171
8 Offices to Serve You
Vancouver • 999 West Broadway (at Oak) • 732-8911 • New Westminster • 755 Sixth St. • 525-1656 • Chilliwack • Southgate Shopping Centre • 792-4664 • Penticton • 339 Martin St. • 492-7016 • Kamloops • Thompson Park • 372-9557 • Prince George • Spruceland Centre • 563-0417 • Nanaimo • Northbrook Mall • 758-7377 • Victoria • 1075 Pandora • 382-8171.

Kirk's Glory Survives Claim But Proud Bird Set Back

VANCOUVER (CP) — Boyd Crosby's Kirk's Glory, who had scored two straight sprint victories, carried his speed over a mile and one-sixteenth Saturday to score a length victory in the $7,625 Spring Fashion Handicap at Exhibition Park.

The dark bay colt led all the way under Basil Frazier and had enough left to turn back the late challenge of Willie Amber. Zandell was three lenghts further back in third place in the field of 11 three-year-olds.

Zandell's rider, Danny Sanchez, claimed a foul against the winner but it was disallowed.

Favored by the crowd of 8568, Kirk's Glory paid $6.40 to win after running the distance in 1:46 1-5.

Proud Bird employed similar front-running tactics to finish first in the supporting feature, but was disqualified and placed fifth for interfering with the original fifth-place finisher Silver Double.

Grand Bolero, who had finished a neck behind Proud Bird, was made the winner and favored Mincemeat was moved to second from third, and Ladyshmidt to third from fourth place.

The betting handle was $598,828, highest non-holiday total in the track's history.

First Race — $2,025 allowance, maiden three-year-olds, six and one-half furlongs:
Pursued (Olguin) $10.70 $5.50 $4.10
Avoureen (Swatuk) 5.70 4.80
dh-Heers Hope (Broomfield) 4.10
dh-Prince Richard (Chabara) 3.00
dh—dead heat for third.
Also ran: Double Circle, Faithlea, Majestic Silk, Foreign Minister, A Sharpe Chestnut. Time 1:19. Quinella paid $30.80.

Second Race — $2,155 allowance, two-year-olds, three furlongs and 150 yards:
Pirate Charger (Dailey) $8.00 $3.90 $2.40
Battling Craig (Arnold) 5.80 2.60
Refundable (Sanchez) 2.20
Also ran: Euclidean, Miss Hambleton, Dos Arriba, Avec Plaisir. Time 0:42.

Third Race — $1,720 allowance, maiden two-year-olds, three furlongs:
Monkylea (Ulrich) $27.00 $11.40 $6.20
Hitzaiti (Chabara) 17.50 7.30
Dark Monkey (Hamill) 2.60
Also ran: Quality's Image, Man of Brass, Detrimental, Swing Music, Monday Nite, Sammy Spats, Rough Draft. Time 0:43.4.

Fourth Race — $2,025 claiming, maiden three-year-olds, six and one-half furlongs:
Mr. Pickles (Cuthbertson) $4.10 $3.80 $2.70
Golden Whisk (Swatuck) 5.60 4.10
Hard To Beat (Chabara) 3.00
Also ran: Easter Sweet, Winnikim, Dozana, Jim Gafus, Pirate Queen, Lady High, Boots N Saddles. Time 1:20.8. Exacto paid $37.90.

Fifth Race — $2,535 allowance, four-year-olds, six and one-half furlongs:
Garrys Choice (Cuthbertson) $9.40 $3.70 $2.40
Salinian (Dailey) 3.30 2.50
Mr. Hardnose (Terry) 2.50
Also ran: Hard Runner, Satans Brother, Talton, Paldi Buck, Dancing Pearl, Lory Brand. Time 1:18.6.

Sixth Race — $2,410 claiming, four-year-olds and up, six and one-half furlongs:
Buckskin Billy (Dailey) $13.50 $6.90 $4.30
Sails and Sunset (Arnold) 6.00 3.90
Without End (Cuthbertson) 4.70
Also ran: Hard To Know, Brilliant Command, Golden Dario, Cedar Champ, Fox Trot Papa, Oat Man. Time 1:19.8. Exacto paid $38.90.

Seventh Race — $3,440 allowance, three-year-olds and up, six and one-half furlongs.
Grand Bolero (Dailey) $17.80 $7.00 $4.50
Mincemeat (Frazier) 3.40 2.90
Ladyschmidt (Chabara) 6.70
Also ran: Silver Double, Carry Sabers, Money Grabber, Patti Ruth, Als Patient, Proud Bird. Time 1:18 4-5.

Eighth Race — $6,500-added Spring Fashion Handicap, three-year-olds, one and one-sixteenth miles.
Kirks Glory (Frazier) $6.40 $4.00 $3.00
Wille Amber (Dailey) 6.40 4.00
Zandell (Sanchez) 4.50
Also ran: Railway Charley, Leisure Road, Pimmie, Palingenesis, Sutters Dream, Yalta, Sunrise Song, Trochu Joe. Time 1:46 1-5.

Ninth Race — $1,600 claiming, four-year-old and up, one and one-sixteenth miles.
V-Count (Cuthbertson) $13.40 $5.90 $3.70
Paddy Jones (Sanchez) 4.50 2.70
Scottish Crystal (Arnold) 2.40
Also ran: Dicks Treasure, Rancho Grande, Gin Lizzie, Admiral Prince, Dochorton, Sticky Thicket, Nite Runner. Time 1:48 1-5. Quinella paid $37.30.
Attendance 8568. Mutuel handle $598,829.

ENTRIES

FIRST RACE: $1,550 claiming, for three-year-old Canadian-bred, six and one-half furlongs:
Brockton Point (Chabara) 120
Betting Fool (no rider) 120
Jahanger (Rawson) 120
Starring Role (Dailey) 120
Handsome Pirate (Swatuk) 120
Hurry Hawk (R. McCowan) 110
Fort Trail (Cuthbertson) 120
Talent Galore (Terry) 120
Sunset Road (Brownell) 120
Bill Kan Spender (Hamill) 120
Also eligible:
Sir Brent (Carter) 110
Rullah I Am (Hamill) 120
Mr. Dress Up (Chabara) 120
Wisp of Mystic (Sandoval) 120

SECOND RACE: $1,550, for two-year-olds, nursery course:
Lucky Harmony (Terry) 113
La Rosita (B. McCowan) 113
Katada (Frazier) 113
Lady Latimer (Sandoval) 118
Roll On Home (Swatuk) 113
Edith's Pride (Chabara) 115
Dovey Love (Dailey) 113
Magog's Magic (J. Arnold) 113
Young Actress (R. Arnold) 113
Pirate Lil (Brownell) 113
Also eligible:
Rosy Reflection (Brownell) 113
Maralet (Dailey) 113
Canadian Colleen (Cuthbertson) 113
Dawn Treader (Olguin) 113

THIRD RACE: $1,600 claiming, for three and four-year-old Canadian-bred, mile and one-sixteenth:
Ruby's Pirate (Smith) 114
Dolly Eyre (Chabara) 117
One Eyed Magic (Olguin) 117
Prince of Seville (J. Arnold) 115
Stars Victory (Rawson) 119
Happy Echo (Hamill) 114
Zircono (R. Arnold) 122
Speedy Company (Franklin) 106
Roadside Chapel (Sandoval) 119
Mr. Freeloader (Dube) 109
Also eligible:
Mee Lie (Olguin) 117

FOURTH RACE: $1,550, claiming, for four-year-olds and up, six and one-half furlongs:
Plenty of Fuel (no rider) 119
Beau Kim (Broomfield) 119
Man in Silk (Olguin) 122
Mainmast (Smith) 122
Trojan Knight (Frazier) 119
Beaudain (Brownell) 122
Choice Lad (Chabara) 119
Tomahawk Brave (Dailey) 122
Jordan's Turn (J. Arnold) 122
For Money (Terry) 122
Also eligible:
Sir Willoughby (Hamill) 122
In the Groove (Sandoval) 122
Pashas Hawks Belle (Dube) 107
Lord Kudu (Swatuk) 122

FIFTH RACE: $1,155, claiming, for three-year-olds, six and one-half furlongs:
Cotten D (J. Arnold) 117
Strong Item (Olguin) 117
Fairburn's Pride (R. Arnold) 112
Bold Orchid (Dailey) 117
Poolette (Cuthbertson) 117
Swimming Champ (Ulrich) 112
Beloveds Girl (Hamill) 117
a-Winbyaneke (Smith) 122
Ballerina Belle (Frazier) 112
Hunechin Chief (Chabara) 115
Also eligible:
a-Poo Koo (Swatuk) 112
Hedley Road (Frazier) 117
a—Friedman entry.

SIXTH RACE: $2,155, claiming, for four-year-olds and up, six and one-half furlongs:
Calenamore (Furlong) 111
Ocem (R. McCowan) 106
Sangs Son (Sanchez) 119
Banchory Beau (Frazier) 119
Glad Daddy (Swatuk) 122
Bold Cookie (J. Arnold) 111
Jopeal (Terry) 119
Scalp Hunter (R. Arnold) 116
On to Mars (Olguin) 116
Major Act (Hamill) 116
Also eligible:
Blue Candle (Chabara) 116
Faithful Joyce (Dube) 107
King of the Bushes (Sanchez) 119

SEVENTH RACE: $2,510, claiming, for four-year-olds and up, mile and one-sixteenth:
Bric Pac (Chabara) 114
Rishalee (Furlong) 116
Victor's Kid (Terry) 116
Avon Fleet (Hocken) 116
Canadian Blue (Bianco) 116
McNoon (Munoz) 119
Union Valley (Dailey) 114
Winnshot (J. Arnold) 119
August Morn (Sanchez) 119
Law Boss (Cuthbertson) 116

EIGHTH RACE: $2,535, allowance, for three-year-olds, six and one-half furlongs:
Micro Tyke (Frazier) 119
Dieppes Victory (Smith) 114
Rock Baykey (Dailey) 114
Steady Eddie (Olguin) 119
Cactus Pete (Swatuk) 119
Cointreaus Prince (Sandoval) 114
Travelling Round (Terry) 112
Coulea Sage (J. Arnold) 114
Charlescrest (Chabara) 114

NINTH RACE: $2,025, claiming, for four-year-olds and up, six and one-half furlongs:
Solar Deb (Furlong) 117
Hard to Please (Hamill) 119
Hasty Judge (Frazier) 122
Trouble Shooter (Olguin) 119
Pink Saint (Terry) 117
Control Me (Cuthbertson) 122
Chili Pepper (R. Arnold) 117
Craig D. Jr. (Ulrich) 119
With the Wind (Chabara) 119
Tru Lotti (no rider) 119
Also eligible:
Dr. G. G. Mac (Brownell) 119
High Magi (Cuthbertson) 119
Blessed Star (R. Arnold) 117
Turks Lynn (Rawson) 111
Weather Cloudy Track fast
Post parade on Monday 6.30 p.m.
Oneto on first and last races, exacto on fourth and sixth races.

Quarry Ailing

NEW YORK (AP) — Jerry Quarry has the flu and will be replaced by Jimmy Ellis in a scheduled 12-round heavyweight fight against Ernie Shavers at Madison Square Garden June 18.

Montreal Games Group Awaits Federal Money

MONTREAL (CP) — The organizing committee of the 1976 Olympics has declined to calculate whether money is being lost as a result of delay in legislation for financing the Montreal Games.

Andre Kaltenback, director-general of information, said the committee believes the federal government will introduce legislation in the Commons "within a few days."

Prime Minister Trudeau said May 10 legislation would be brought in before the end of May. A Montreal newspaper, La Presse, quoted a "well-placed informant" Friday as saying delay was costing the committee $100,000 a day in expenditures and missing revenues. The informant estimated the cost could eventually climb to $1 million a day.

"Those figures do not belong to us," Kaltenback said. "It is not possible for us to deny or confirm that this amount of money is correct or not correct. It is impossible to add or subtract something that is not there.

"We hope that the legislation, once passed, will be put into effect as soon as possible."

Federal legislation is required for issue of special coins and stamps through which the organizing committee plans to finance the Olympics.

Officials also are working on plans for a series of Olympic lotteries, but federal legislation would not be needed if other provinces agreed to sale of the tickets in their territories—the procedure preferred by Trudeau.

Postmaster-General Andre Ouellet said in a speech here Wednesday night the first series of stamps will be issued in 1974, followed by two other series in 1975 and 1976, aimed at raising $10 million for the Olympics.

The organizing committee predicts a revenue of $250 million from sale of Olympic coins and officials hope they will be on sale along with lottery tickets by this fall. The committee estimates $32 million of the total $310-million budget will be brought in by lotteries.

Asked why it was difficult to estimate possible losses from legislation delay, Kaltenback said "it's bound up with the whole marketing question and you know how fluid that is."

ALASKA CRUISES
CNR "Prince George"
- Cruise to historic towns like Ketchikan, Juneau, Skagway along the famous gold rush route.
- All meals including fabulous smorgasbord.
- Fares from $360 for view cabins, share basis.

Call the Alaska cruise specialists at . . .
WILLIS TRAVEL SERVICE
578 Yates 385-4312
Opposite Post Office
for Personalized Service

JEUNE BROS. FOR HIKING

A.B.C. CHARTER CHRISTMAS IN LONDON $249
IATA
TRAVELWORLD A FULL SERVICE TRAVEL AGENCY
BOOK NOW 382-3121
BANK OF COMMERCE BUILDING
on View at Douglas Street

Circle the Pacific for . . . 67 days from $1950
It's a great value around the Pacific. You'll sail aboard the all 1st class ARCADIA a 30 thousand ton P & O liner, fully air-conditioned and registered in Britain.
Your "Discover the Pacific Cruise" will take you to Honolulu, Pago Pago, Savu Savu, Vila, Noumea, Sydney, Bali, Djakarta, Singapore, Kota Kinabalu, Hong Kong, Kagoshima, Kobe, Yokohama, Los Angeles and San Francisco.
Double cabins start at $1950.00 U.S. per person, but some triple cabins are available at $1800.00 U.S. per person.
ARCADIA sails from Vancouver on September 10th. MAKE SURE YOU'RE ABOARD — CALL US TODAY.
IATA
Specialists in International Travel
PaulinTravel
1006 GOVERNMENT STREET / Telephone (604) 382-9168

Red Carpet Service Since 1919
Williams Quality Meats
795 Fort St. 384-1613
We sell only Canada Choice 1st Quality
Beef, Local Lamb and Local Veal
ECONOMY SPECIALS
BEEF SUPERBURGER 30% Protein Added 69¢ lb.
LUNCH MEATS Variety, 6-oz. Pkgs. 29¢ Ea.
SLICED SIDE BACON Rindless 69¢ lb.
LOCAL LAMB SIDES 20-lb. average 19.95 Ea.
All Orders Cut, Wrapped and Quick Frozen
FREEZER SPECIALS
CHICKEN BREASTS 5-lb. Bag 65¢ lb.
VEAL PATIES 5-lb. Box 59¢ lb.
PORK LOIN CHOPS 10-lb. Box 99¢ lb.
SIRLOIN and ROUND ROASTS Small cuts in 4 pkgs. 1.49 lb.
MAPLEWOOD TURKEYS Grade A 59¢ lb.
KNOW THE EXACT COST — NO EXTRAS
RED BRAND GRADE "A" ONLY
SIDE 186.00 ea. 200 lb.
HINDS 92.95 ea. 85 lb.
Full Baron 52.95 ea. 50 lb.
Savings Also Available on Heavier Orders
SIDES 93¢ lb. HINDS 1.09 lb.

IT'S ALL YOURS
ONLY A FEW LEFT
CLEARANCE OF BRAND NEW
1972 FIRENZAS
NO BETTER VALUE ANYWHERE AT THE SELLING PRICE OF ONLY . . . 1987.79
EXAMPLE: Stock No. 50124
24 Month — 24,000 Mile Warranty
YES . . . COVERED BY GM's 12,000 MILES OR ONE-YEAR WARRANTY AND AN EXCLUSIVE ADDITIONAL 12,000 MILES AND 12-MONTH POWER TRAIN WARRANTY FROM EMPRESS PONTIAC BUICK LTD., BACKED BY ONE OF VANCOUVER ISLAND'S BIGGEST AND FINEST SERVICE DEPTS.
VALUE . . . YOU BET!
WE RUN A VERY simple business
$57 DOWN $57 PER MONTH
Based on 48 Months, Including Tax, Licence, Registration, etc., on approved credit at bank rates.
SEE OUR SALES DEPARTMENT TODAY FOR FULL DETAILS ON THIS ONCE IN A LIFETIME OPPORTUNITY!
382-7121
2867 Douglas at Topaz
EMPRESS PONTIAC BUICK GMC

SKA
ISES
ce George"
historic towns
ikan, Juneau,
along the fa-
rush route.
including fab-
rgasbord.
m $360 for
ins, share
ska cruise
s at . . .
LIS
SERVICE
385-4312
Post Office
ized Service

lity
-1613
Local Lamb
Local Veal
Quality Meats
in 69¢ lb.
29¢ Ea.
69¢ lb.
19.95 Ea.
ozen
59¢ lb.
ROUND ROASTS
1.49 lb.
XTRAS
LY
ll Baron
52.95 ea.
50 lb.
ders
1.09 lb.

Town & Country SHOPPING CENTRE

MONDAY IS 1.44 DAY

WHITE SPOT

RESTAURANT

MINCE STEAK PIE

Smothered in rich mushroom sauce, served with mashed potatoes and garden-fresh peas, roll and butter, strawberries and ice cream, beverage.

$1.44

white spot

"More Than Just Great Food"

- DRIVE-IN SERVICE
- ORDERS TO TAKE OUT
- COFFEE SHOP

REITMAN'S

T-SHIRTS $2.44

JEWEL

PANTY HOSE 2 for $1.44

Reg. 99c

3595 DOUGLAS STREET 383-0212

SCORPION

MEN'S WEAR

TOWN AND COUNTRY — NEXT TO WOOLCO

E-X-P-A-N-S-I-O-N SALE

200 PAIR OF CASUAL SLACKS

Sizes 28-36.
Reg. 9.95 - 16.95.
NOW 4.99

Limit 3 Per Customer

100 PAIR OF DRESS DOUBLEKNIT SLACKS

Sizes 28-36.
Reg. 19.95 - 27.95.
NOW 9.99

SUITS 88.44
Reg. 110.00. Now

SPORTS JACKETS 49.44
Reg. 65.00 - 75.00. NOW

ASSORTED SHIRTS — T-SHIRTS
Reg. 6.00 - 16.00.
NOW 3.99 5.99 9.99

BAPCO PAINT

BAPCO SPECIALS
"LAB" SAMPLES
Of Top Quality

Interior Flat Latex
and
Semi-Gloss Enamel

Pastel tints, regular pricing from $3.85 to $4.20.

SPECIAL, Per Quart 1.44

CHARGEX

Town and Country Shopping Centre

SHOPPERS DRUG MART

MAALOX TABLETS

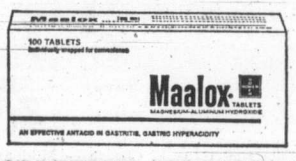

100's, individually wrapped, handy to carry. 1.44

CAREFREE FEMININE NAPKINS
Package of 36 ..... 1.44

SPRAY COLOGNE
Oh de London By Yardley. 2-oz. size ..... 2 for 1.44

DELSON'S PEANUT CLUSTERS
7-oz. Box. Delicious chocolate and caramel covered peanuts ..... 2 for 1.44

HERSHEY BARS—4 6-oz. large chocolate bars ..... 6 for 1.44
AQUAMARINE SPRAY COLOGNE— By Revlon. Purse size ..... 2 for 1.44
BAN ROLL-ON DEODORANT—2.5-oz. size. Ultra-dry, scented or unscented 1.44
VITALIS—12-oz. size. Greaseless hair groom for men 1.44
KAOPECTATE — 8-oz. bottle. Stock your medicine chest now and be prepared if the 'flu strikes ..... 2 for 1.44

We also collect . . .
B.C. Hydro, B.C. Telephone and Saanich Water Bills
385-3496

MODISTE

3625 DOUGLAS 382-6212

CLOSE OUT SALE
Monday, June 4th
FINAL DAY

EVERYTHING MUST GO!

SAVE 1/3 to 1/2 AND MORE

We wish to thank our many customers. Please continue to shop at our Downtown store, at
709 Yates Street

PIZZA PIEMAN

MONDAY ONLY
Small COMBINATION Pizza
UP TO 3 TOPPINGS
Regular $2.10

$1.44 SPECIAL

SORRY, pick up only on this sale. Available at all 4 locations.

PIZZA PIEMAN

Town and Country Shopping Centre, 383-1177

CARLTON CAROUSEL

$1.44 DAY

1—SUMMER COAT $1.44
1—PLAIN DRESS $1.44
1—SUIT $1.44
2—SLACKS $1.44

Both Locations
Town & Country Shopping Centre 386-7811
Shelbourne Plaza 477-6822
ONLY

carlton's cleaning carousel

JUS-RITE PHOTOS

CAMERA BAGS $1.44

Not exactly as illustrated.

A sturdy case, perfect for Instant Load and the new Pocket Cameras. Holds camera, films, flash, and accessories, and is complete with shoulder strap.

Reg. $2.29. Sale Price 1.44

Also Available at Our Yates St. Store

SPORTSCENE

Adidas 400 SLUGGER BASEBALL SHOES $15.44
Reg. $17.95. SALE

COOPER AND SPALDING
BASEBALL GLOVES 20% off!
Reg. $6.95 to $38.95

COOPER AND SPALDING
BASEBALLS AND SOFTBALLS 20% off!
Reg. $1.50 - $3.95.

Spalding, Louisville Slugger
BATS 25% off!

DISCOUNTS ON ALL BASEBALL EQUIPMENT
OPEN TILL 9 — MONDAY THRU SATURDAY

SAFEWAY

$1.44 DAY
Specials at Town and Country
SAFEWAY
CANADA SAFEWAY LIMITED

Ice Cream Sale

Eskimo Party Pride
Twin Pops
Assorted Flavors. Frozen. Pkg. of 12
2 for $1.44

Snow Star
Ice Cream
Assorted Flavors. 3-pt. ctn.
2 for $1.44

Lucerne
Ice Milk
Assorted Flavors. 3-pt. ctn.
2 for $1.44

Bel-air
Juice Bars
★ Lemon ★ Orange ★ Grape. Pkg. of 6
3 for $1.44

Eskimo
Ice Cream Novelties
★ Chocolate Fudge Bars ★ Kreme Cooler
Eskimo Rocket Bars. Pkg. of 6
3 for $1.44

Prices Effective: Monday, June 4th
In Your Friendly Town and Country Safeway Store Only.
WE RESERVE THE RIGHT TO LIMIT QUANTITIES

SAFEWAY
CANADA SAFEWAY LIMITED

Personal Shopping Only Please!

Bedroom Glass Ceiling Fixtures
Imported Miniature Pictures, Frames
Square shaped glass shade and fixture for double bulbs in choice of colors. Each 1.44

Imported Miniature Pictures and Frames
Three attractive masterpiece miniatures per package. Gold and silver color plastic frames. 2 for 1.44

WOOLCO LAMP DEPT.

Portable Bar-B-Q Grill
Small enough to take along, big enough to cook a meal, 14" fan easy to assemble, no nuts, no bolts, tripod legs.

1.44

WOOLCO HARDWARE DEPT.

GOLF BALLS
Cut proof ball for the middle handicap golfer ..... 9 for 1.44

Utility Sheets
Heavy polyphane plastic tarps 10' x 15', 2 mil. Use as a groundsheet or tablecloth on picnic tables or as a tent fly 1.44

.22 Long Rifle Ammunition
50 Long Rifle cartridges per box. Greased ..... 2 boxes 1.44

WOOLCO SPORTING GOODS DEPT.

Shop Early While Quantities Last!

Woolco

MONDAY IS 1.44 DAY

TREMENDOUS SPECIALS FOR YOUR FAMILY, YOUR HOME, AND YOURSELF - JUST SAY "CHARGE IT"

Ladies' Wear

Ladies' Nylon Briefs — One day special only on ladies' briefs in White, Pink or Blue and sizes S.M.L. Elastic waist. Stock up now ..... 5 prs. 1.44

Ladies' Nylon Shorts—100% stretch nylon, summer colours of White, Yellow and Navy. Stitch crease. Sizes S.M.L. Each 1.44

Ladies' Tank Tops — 65% polyester, 35% Cupro blend, contrasting stitch trim, terrific for hot summer days ahead. Special one-day price. Sizes S.M.L. Each 1.44

Bras — Princess criss cross bras in sizes 34A to 38C. Each 1.44

Ladies' Bra Special — Kodel fibre fill; nylon lace, plunge neckline, white only. Adjustable straps, broken size range 32A-38B. One day special price. Good Savings ..... 2 for 1.44

Girls' "Arnel" Briefs — 100% easy care Arnel, colourful prints, elastic waist and leg. Sizes 8 to 14 ..... 4 prs. 1.44

Girls' Nylon Shorts — 100% stretch nylon summer shorts, elastic waist, fake cuff. Crease stitch, summer colours. Sizes 7 to 14 ..... 2 prs. 1.44

Girls' T-Shirts — 100% Nylon T-shirt, colourful stripes in an assortment of summer colours. Machine washable. Sizes S.M.L. to fit 7-14. Each 1.44

Children's Wear

Boys' Shorts — Boys' shirts of nylon, polyester and rayon blend. Elastic waist. 2 pocket front. Sizes 4-6x. Each 1.44

Girls' Shorts — Girls' shorts of nylon and rayon blend, stretch denim contrasting trim stitching, 2 pockets on front and 1 on back. Sizes 4-6x. Each 1.44

Children's T-Shirts — Both boys' and girls' styles in 100% nylon blend, permanent press, machine washable, summer colours of Navy, Yellow, Brown, Red, plus others. Sizes 4 to 6x. ..... 2 for 1.44

Children's Pullovers — 100% stretch nylon turtle neck pullover, long sleeves, exceptionally good offer for this special one-day price. White, Red, Green, Navy, Blue. Sizes 4 to 6x. Each 1.44

Girls' Baby Dolls — 100% Cotton, machine washable. Canadian made. Ideal for a cool evenings sleep. Sizes 4 to 6x. Each 1.44

Facelle Flushabyes — Disposable package of sixty diapers. Ideal for travelling days ahead, so stock up now. Each 1.44

Plastic Baby Pants — 6 per package. Boilable, waterproof. Sizes S.M.L.XL ..... 2 prs. 1.44

Infants' and Toddlers' Sleepwear — 100% Cotton, choose from sleepers, pyjamas or gowns. Sizes 12-24 months and 2-3x. Each 1.44

Infant and Toddler T-Shirts — Sizes 12-24 months and 2-3x, pullover style, short sleeves, 100% nylon. White, Red, Blue, Brown, Yellow and Navy. Each 1.44

Infant and Toddler Pants — Ideal for summer wear, cotton/nylon blend. Sizes 12-24 months and 2-3x. Machine washable, assorted styles. Each 1.44

Household Needs

Fab — 5-lb. box, Fab with Borax. Each 1.44

Foam Cushion Forms—14" 16" diameter pre-formed. ..... 2 for 1.44

Fry Pan—New Duron coated Canadian wear fry pan. 10½". Made in Canada. Each 1.44

Genuine English Chamois — 100% oil tanned 17"x16". Each 1.44

Glory Rug Shampoo—24-ounce aerosol can. Spray foam rug cleaner. Each 1.44

Queen Anne and Royal Vale English Bone China Cups and Saucers ..... 2 for 1.44

Sunlight Liquid Detergent or Vel Liquid — 32-ounce plastic bottle. Both these quality detergents ..... 3 bottles 1.44

Men's & Boys' Wear

Men's Sport Shirts—Short sleeves, polyester and cotton, permanent press. Each 1.44

Men's Work Socks — 3-pack, wool and acrylic. Grey and Wine. One Size. Pair 1.44

Men's Ties — Assorted patterns. Regular and Redi-Knot. Each 1.44

Men's T-Shirts and Mesh Knits — Short sleeves, lightweight, assorted colours. Sizes S.M.L.XL ..... 2 shirts 1.44

Gardening Gloves — 100% Cotton, Brown, Black and White, White. One size ..... 4 prs. 1.44

Men's Flat Caps — Cotton and Acetate, Olive and Beige Each 1.44

Boys' Sport Shirts — Short sleeves, plain and fancy patterns. Sizes 8-16. Each 1.44

Boys' Terry Knits — Short sleeves, 100% cotton, 4 button plaque front. Sizes S.M.L.XL. Each 1.44

Boys' Coloured Briefs — 100% Cotton, 3 per pack, assorted colours. Sizes S.M.L. Each 1.44

Boys' Knits — Short sleeves, cotton and rayon, assorted colours. Sizes 8-16. Each 1.44

Boys' Walking Shorts — 100% cotton, contrasting stitching, assorted colours. Sizes 8-16. Each 1.44

Family Footwear

Ladies' House or Street Moccasins—Drawstring vamps, bone or brown only. Canadian made. Sizes 6 to 9. Pair 1.44

Ladies' Summer Sandals — T-strap style, choose from various colours. Sizes 6 to 9. Pair 1.44

Ladies' Canvas Running Shoes—Completely washable, in colours of White or Black. Sizes 6 to 9. Pair 1.44

Misses' Canvas Deck Shoes — Cushioned insoles and arch supports. Colours of White or Navy. Sizes 11 to 3. Pair 1.44

Men's Hi-Cut Canvas Running Shoes—Completely washable. Black only. Broken sizes. Cushioned arch and insole. Pair 1.44

Boys' Hi-Cut Running Shoes — Completely washable, Black only, cushioned insole and arch. Sizes 4 to 6. Pair 1.44

Woolco Drugs

Schick Injector Blades — 7 super stainless blades ..... 2 pks. 1.44

Kleenex Flat Folds—180 tissues, assorted colours ..... 6 boxes 1.44

Dimetapp Elixir — For relief of sinus congestion, colds, hay fever. 8 ounces. Each 1.44

Final Net by Clairol — The invisible hair net, holds 3 times longer than the leading hairspray. Each 1.44

Lady Patricia Protein Shampoo — Choose from oily, normal, dry, egg creme, or lemon. 20 ounces ..... 2 btls. 1.44

Aspirin — For fast relief of headache, arthritic and rheumatic pains and discomforts of colds and grippe. 300 tablets. Each 1.44

Nivea Skin Creme — Keeps skin supple and healthy looking. 7.5 ounces. Each 1.44

PAINT & WALLCOVERINGS

Save Up To 37% on Trelspar Paints — Choose from 62 colours in Interior Latex Semi Glass, and High Gloss Enamels. Also White house paints (oil or Latex), Grey porch and floor enamel and fiesta paint and varnish remover. Quart 1.44

Mactac Self-adhesive Vinyl—Many beautiful patterns including realistic woodgrains. Handy 3 yard x 18 inch package. Each 1.44

Save on Roller Coater Sets — Choose from 7½" Dynel, 7½" Mohair, and 9½" tossaway. All sets come complete with sturdy metal tray. Each 1.44

Auto Touch-up Spray—Handy 5-ounce aerosol in colours to match most popular makes ..... 2 cans 1.44

Red Grille Special

Baked Ham Salad—Roll and butter. Jello and 15c beverage 1.44

Auto Specials

Tidex Motor Oil — A non-detergent oil ..... 4 for 1.44

Sealed Beam — No. 4000 or No. 4002 Headlight. Each 1.44

Turtle Self-Polishing Wax—An excellent car wax to protect your exterior. Each 1.44

Snack Tray — Choice of 4 colours Each 1.44

Tire Pump — A handy item for the summer ahead. Each 1.44

Bedding - Draperies

Rufflette Tape — White only. ..... 10 yds. 1.44

2¾" Pleater Tape — White only. ..... 7 yds. 1.44

3¾" Pleater Tape — White only. ..... 7 yds. 1.44

Plastic Drapes — Lined. Assorted patterns in Red, Green, Blue, Brown and Orange ..... 2 prs. 1.44

Unbreakable Shower Curtain Rings — White, Pink ..... 2 pks. 1.44

Jewellery Department

Letter Openers — Made in Spain, these attractive letter openers would be an ideal gift for Dad on his day. Each 1.44

Bar Accessories — Buy several of these bar tools while at such a low price. There are corkscrews, ice tongs, jiggers and bottle openers ..... 3 for 1.44

Men's Cuff Links — An assortment of men's cuff links, many styles with matching tie tack. ..... 2 for 1.44

Ladies' French Purses — There are several styles and colours in this assortment of French Purses. Each 1.44

Beer Mugs — Made of glass, these beer mugs have attractive coloured handles, an ideal gift for Father's Day. Each 1.44

Smoke Shop

Woolco Fine Cut Cigarette Tobacco — 6-ounce plastic tub. Each 1.44

Woolco Chocolate Bars — Pure milk chocolate with Brazil nuts ..... 6 bars 1.44

Playing Cards — Various colours and designs ..... 2 pks. 1.44

Miscellaneous

Tina Doll — Exciting fashions, fits all dolls 11½" ..... 5 for 1.44

Peeler Cars — Strong metal die cast cars. ..... 5 cars 1.44

45 R.P.M. Records — Top hits of the week ..... 2 records 1.44

Souvenir Beer Mugs — Just right for Dad on Father's Day Each 1.44

Stationery Department

Big Value Writing Pad — Ruled or plain. 170 sheets ..... 4 pads 1.44

Boxed Occasional Cards—Good assortment of everyday greeting cards ..... 3 boxes 1.44

Rite Family Napkins — 250 count napkins per package. Colours of rainbow and white ..... 3 pkgs. 1.44

Facelle Tissue — 2 roll package, assorted colours ..... 7 pkgs. 1.44

Scotch Tape — 1010" per roll, ½" width ..... 6 rolls 1.44

Garbage Bags — 25 per pack, sizes 26 x 36 ..... 3 pks. 1.44

Dixie Picnic Plates—100 count plates, White only ..... 2 pks. 1.44

Facelle Print Towel — 2 roll print towel, strong absorbent ..... 4 pks. 1.44

Camera Department

126 Cartridge Film — 12 exposures, beautiful true to live colour, stock up for your holidays ..... 2 films 1.44

Magicubes — For all instant load cameras not requiring batteries. Each 1.44

Cassette Tapes — Famous Mallory brand, high quality ..... 3 tapes 1.44

Mallory C or D Batteries — For flashlights, toys, radios ..... 6 batteries 1.44

35mm 20 Exposure Colour Negative Film—Made by Fuji, 100 ASA for low light photography. Each 1.44

8 Track Blank Cartridge — For 72 minutes high quality recordings. Each 1.44

Photo Albums — Colourful floral photo album with 8 adhesive fillers for quick and easy use. Each 1.44

Candies - Cookies

Dare Ju Jubes — 1¾ pound bag. Fresh and tasty ..... 2 bags 1.44

Old Dutch Potato Chips — 8¼- ounce box. Fresh and tasty ..... 4 boxes 1.44

Pick and Mix Candy — Trebor line pick 'n mix, coconut crunch, coffee crunch and more ..... 3 lbs. 1.44

Palm 3-Pint Ice Cream — Butterscotch swirl, raspberry royal, Chocolate chip, Vanilla ..... 2 tubs 1.44

Dutch Gouda Cheese — Mild and Medium. Fresh and tasty ..... 2 lbs. 1.44

Burns Pickled Eggs — 12-ounce jar. Fresh and tasty ..... 2 jars 1.44

Burns Cooked Vinegar Pickled Pork Feet—14-ounce jar ..... 2 jars 1.44

Wagon Wheel — 12 delicious chocolate coated biscuits ..... 4 boxes 1.44

Biscuits—4-pound box delicious Bader Cookies. Each 1.44

Pizza Plus Pizza — 1 only 12" and 1 only 9" pizza together in one pack. Each 1.44

Tools - Hardware

Magnet-Lite—Everready Magnet flashlight complete with 2 "D" size batteries. Each 1.44

"C" and "D" Woolcrest Battery — 1.5 amp "C" and "D" size batteries. ..... 8 batteries 1.44

Towels - Fabrics

South Maid Crochet Cotton — 550 yards per ball. Choice of colours ..... 3 balls 1.44

Polar Flanelette Sheets — 70" x 90" Border stripe, wipped ends. Gold on Green or Blue and Pink stripes. Each 1.44

Cupid Nylon Baby Yarn — 3 and 4-ply baby yarn. 1 ounce skeins, wide colour selection ..... 6 skeins 1.44

Pinking Shears — 8" shears all chrome plated, with ball bearings. Individually boxed. Each 1.44

Beach Towels—Approximate size 29"x56", bold mod patterns on white terry towel. Each 1.44

Cameo Towel and Face Cloths — Lovely floral cameo design in several attractive pastel shades including mauve.

Face cloths ..... 5 for 1.44

Bath towels ..... 2 for 1.44

Cotton Poplin—Gay prints in poplin, 36" wide, washable, colour fast, terrific colour choice ..... 2 yards 1.44

White Cottons — Good weight white cotton in assorted designs. 45" wide, 50% polyester, 50% cotton, fully washable. For children's or adults' sports wear ..... 2 yards 1.44

100% Cotton—Heavy weight sports cotton, full colour range. Great for "fun in the sun" togs, 45" wide, little or no ironing. Yard 1.44

Floor Coverings

Cocoa Mats — Hard wearing. Each 1.44

Two-piece Bathroom Set — Includes floor mat and seat cover. Decorator colours. Each 1.44

Latex Backed Tiger Mats — Non-skid, useful in kitchen or utility room. ..... 2 for 1.44

Clear Vinyl Runner — Protects and saves your carpet in hallways and entrances. Yard 1.44

Colourful Braided Nylon Utility Mats — 16"x24" approximately ..... 2 for 1.44

Garden Shop

Soil — All purpose soil, ideal for starting seeds, transplanting, etc. 30-lb. bag. Each 1.44

Geraniums— Bedding Geraniums ..... 3 plants 1.44

Seaforest Mulch—Soil conditioner with kelp, 2 cu. ft. bag. Each 1.44

Grass Seed — 1½ lbs. front lawn seed, covers 200 sq. ft. ..... 2 pkg. 1.44

Water Can — Plastic sprinkler can. 2 U.S. gallon capacity, brown in colour. Each 1.44

Bedding Plants — Choose from Double Petunias, Marigolds, Lettuce, Zinnias, etc. Planted in baskets of 4 to 9 plants. Mix 'n Match ..... 4 baskets 1.44

Steer Manure—40-lb. bag, sterilized, pulverized, weed free. Each 1.44

Diazinon — 8-ounce bottle, fruit tree and garden spray, kills aphids, mites, leaf hoppers, etc. Each 1.44

Shrubs — Large selection of evergreen and flowering shrubs, choose from Junipers, Spruce and many others. 1-gal. containers. Each 1.44

Bone Meal—8-lb. bag bone meal, ideal for all plants, shrubs, trees, bulbs, etc. Each 1.44

Bedding Plants — Choose from Marigolds, Single Petunias, Salvia, Alssym, Ageratum, etc. 12 plants to basket ..... 2 baskets 1.44

Organic Fertilizer—Liquid organic fertilizer in 64-ounce bottles, choose from Reindeers Maxi-Crop or Fish Fertilizer. Each 1.44

Weed-No-More — Liquid weed killer, kills dandelions, Plantain and other broad leaf weeds in lawns, 16-ounce can. Each 1.44

Cat or Dog Defender—Flea tag for cat or dog, kills fleas up to 90 days. Each 1.44

Raid — House or garden insect spray, kills bugs dead, safe to use. 11.2 ounces ..... 2 cans 1.44

Hosiery - Accessories

Ladies' Straw Hats — Floppy hats for summer wear, White, Yellow or Pink. ..... 2 for 1.44

Ladies' Knee-Highs — Nylon stretch knee-highs in assorted shades. Canadian made, first quality, one size fits all ..... 5 prs. 1.44

Ladies' One Size Panty Hose — Guaranteed first quality Canadian made panty hose in 100% stretch nylon. One size fits all. Shop early for this extra special price. ..... 7 pair 1.44

Ladies Larger Size Panty Hose — One size, sheer, seamfree, super fit, guaranteed first quality. Fits size 160-210 lbs. Beige, Spice, Taupe ..... 2 prs. 1.44

Ladies' "Pretty Polly" Panty Hose—"Eve" sheer stretch panty hose with or without gusset, fits size 95-150 lbs. or 5' to 5'8". Stock up at this special price ..... 3 prs. 1.44

Men's Dress Hose — Stock up at this special price in time for Father's Day. 100% stretch nylon, machine washable, Canadian made. Terrific colour selection. Sizes 10 to 13 ..... 2 prs. 1.44

Men's Sport Hose — Acrylic nylon blend, elastic cuffs, first quality men's hose to fit sizes 10-12. Special "Father's Day" price. Summer colours of White, Black, Brown, Gold, and Navy ..... 5 prs. 1.44

Men's Work Hose — 100% Nylon. Don't miss out. 3 lbs. size 11. Terrific "something extra" gift for Dad on his day ..... 2 prs. 1.44

Ladies' Slipperettes — Soft vinyl slipperette, ideal for summer wear, slip on style, terry trim. Sizes S.M.L.XL ..... 3 prs. 1.44

Ladies' Bermuda Hose — Stretch nylon and cotton blend, Canadian made, machine washable, fits sizes 9-11. White, Navy, Yellow, Mint Red and Blue ..... 2 prs. 1.44

Woolco DEPARTMENT STORES
Division of F. W. Woolworth Co. Ltd.

PERSONAL SHOPPING ONLY PLEASE! WE RESERVE THE RIGHT TO LIMIT QUANTITIES

TOWN AND COUNTRY SHOPPING CENTRE, DOUGLAS STREET AND SAANICH

OPEN MONDAY TO FRIDAY, 10 A.M. TO 10 P.M., SATURDAY, 9 A.M. TO 10 P.M.

IF YOU TAKE AWAY OUR LOW PRICES YOU'VE GOT A REGULAR DEPARTMENT STORE

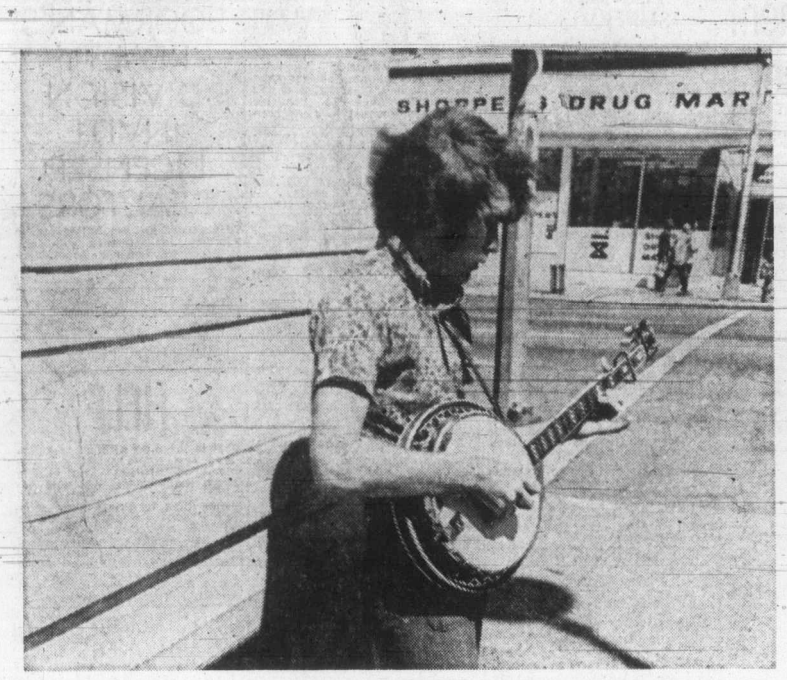

Mason strums through day

— Colonist photo by Ian McKain

'Better Than Welfare'

No Strings on Strummer

By HUBERT BEYER
Colonist Reporter

He smiled and nodded politely at the passerby who has just thrown a coin into the instrument box beside him, and keep on playing his banjo.

Bruce Mason has a bachelor's degree in English literature, but he's playing the banjo for nickels, dimes and quarters at a busy intersection in downtown Victoria.

From about 11 in the morning till 3 or 4 in the afternoon he picks happily away at the southwest corner of Douglas and Yates.

Thursday, hurried shoppers stopped to wait for the green light. They threw hesitant side glances at the street musician. Then slowly their faces broke into smiles.

A young man approached Mason. "Can you play Duelling Banjos?" he asked. Mason played the requested song.

"I get quite a few requests," he said. "People come back and ask me to play more."

Mason is 25 years old. He graduated last year from Simon Fraser University in Vancouver. He tried to get a job, any job, but the only thing he got was apologetic shrugs from employment officials.

"I didn't want to be on welfare. I want to work for my money. So I decided to play the banjo," Mason said.

Last year, he played in a band which received a Local Initiative Project grant to play in an old folks home. When that grant expired, he took to playing in the streets.

"I don't consider it begging. I'm working pretty hard for my money."

On the average, his daily take is between $1.50 and $2 an hour, he said.

"I'm making about the minimum wage."

How do people react to his playing?

"Great," he said. "People are really great. Most of them smile. Some give me money. The odd time, someone even drops a dollar into the instrument case."

He has a fair repertoir of songs because he doesn't want people to hear him play the same songs over and over again.

"They are entitled to their money's worth," he said.

Mason said he'll continue playing through the summer. Next year, perhaps, he'll go back to university for his master's degree.

"Who knows, even with my MA, I may have to play the banjo for a living," he said, but he added even that prospect doesn't bother him.

"I'm single and responsible only for myself."

MASH Prefers To Go by the Book

LOS ANGELES (AP) — A number of television series have been derived from movies, but MASH may be the first to ignore the movie and go back to the original book for its inspiration.

The CBS series draws only its physical look and the use of the camp loudspeaker from the movie.

The film was a hit, but whether its attitudes could have been sustained on television is problematical. Those who put the series together thought not and made some basic changes.

"There are three major differences between the series and the movie," said McLean Stevenson, the tall, lean Illinois native who plays the chief surgeon, Lt.-Col. Henry Blake.

"First, the surgeons are highly skilled in the book and in the series," said Stevenson. "They are not in the movie.

"Second, in the series, any joke in the operating room is strictly between the doctors. In the movie some of the jokes were directed at the patients. Third, we all wanted to be drafted, as everyone in the book was. In the movie they made Col. Blake a Regular Army Man."

These changes made the series reflect different attitudes, and provided a more believable foundation for the off-duty antics of the surgeons of the mobile army surgical hospital. If you could show they were highly skilled, worked long hours and were dedicated to saving lives, then the foolishness grew naturally as a relief from the tensions.

Stevenson came to M A S H with a background on the stage and improvised acting and two years on the Doris Day Show. Still, he is a latecomer to acting. By the time he turned to acting at 31, he had been a salesman of hospital supplies and worked on the presidential campaigns of his cousin and neighbor in Bloomington, Ill., Adlai Stevenson.

"I worked very hard at acting," he said. "Sometimes so hard that it takes the fun out of it for other people."

In another area, M A S H also sets a precedent. It is the first TV military comedy to be fully aware of the horrors of war. In M A S H, soldiers are wounded and occasionally die on the operating table despite the effort of surgeons.

But in McHale's Navy, for instance, combat was a pastime the sailors amused themselves with when they ran out of other mischief.

"The thing that would make us welcome in living rooms is that we react to the war but we do not participate in it," Stevenson said. "We felt strongly about the war in Vietnam. Although this is Korea in 1952, it could be Vietnam."

One script handed the cast called for the doctors to bear arms.

"We asked the production people to leave the set and the cast went over it and we voted not to do it," he said. "It was unbelievable. So we got another script."

The cast and production crew of M A S H have a comraderie and rapport that is rare in television. The principal cast—Alan Alda, Wayne Rogers, Loretta Switt, Larry Linville, Gary Burghoff and Stevenson—participate in the creative effort rather than merely mouthing the lines. Sometimes they will suggest new dialogue or invent pieces of business to make the lines more real.

Drivers Homefree In One-Way Debut

You won't get a ticket if you attempt to drive east on Pandora or west on Johnson after 7 a.m. today. That's a promise from Victoria police inspector Brook Douglass.

Instead, a police officer will remind motorists, if necessary by loudhailer, that they are going the wrong way, because starting this morning, Pandora and Johnson will be one-way streets.

Pandora will go west and Johnson east.

Douglass said Friday his promise that no tickets will be handed out to motorists trying to go the wrong way on either street wouldn't be good indefinitely, but today the police would be forgiving.

"Heavens, no. There won't be any tickets Sunday. We have far too many good drivers in Victoria," he said Friday.

At 7 a.m. today, city crews began the signing, marking, barricading and lane painting necessary for the changeover.

The men were working their way down from the Pandora-Begbie-Johnson intersection, shifting eastbound traffic to Johnson as they went along.

When they reach the Johnson Street bridge, they will reverse the process, routing westbound traffic from Johnson onto Pandora. The changeover is expected to be completed by noon.

EATON'S
Hearing Aid Centre

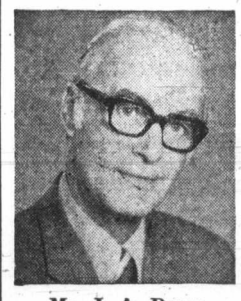

Mr. J. A. Dunn
Registered Hearing Aid Consultant
Hearing Aids for as low as 50.00
Hearing Aids with No Batteries to Buy
UNITRON — The Canadian Hearing Aid. Automatically balanced for clear sound, simulates the normal function of the ear. FULL BATTERY AND REPAIR SERVICE.
Hearing Aid Centre, Fourth Floor at the Elevator

TUXEDO
RENTALS
● Dinner Jackets
● Suits ● Blazers
For any dress-up occasion.
See
TOM PRICE
FORMAL WEAR RENTALS
at Watson's Men's Wear
1435 Douglas Street
384-4721

Quebec Liquor Price Boosted

MONTREAL (CP) — The Quebec Liquor Corp announced retail price increases ranging from three to 34 per cent on most products. The board said foreign currency revaluations and growing demand for well-known brands were responsible for the increases.

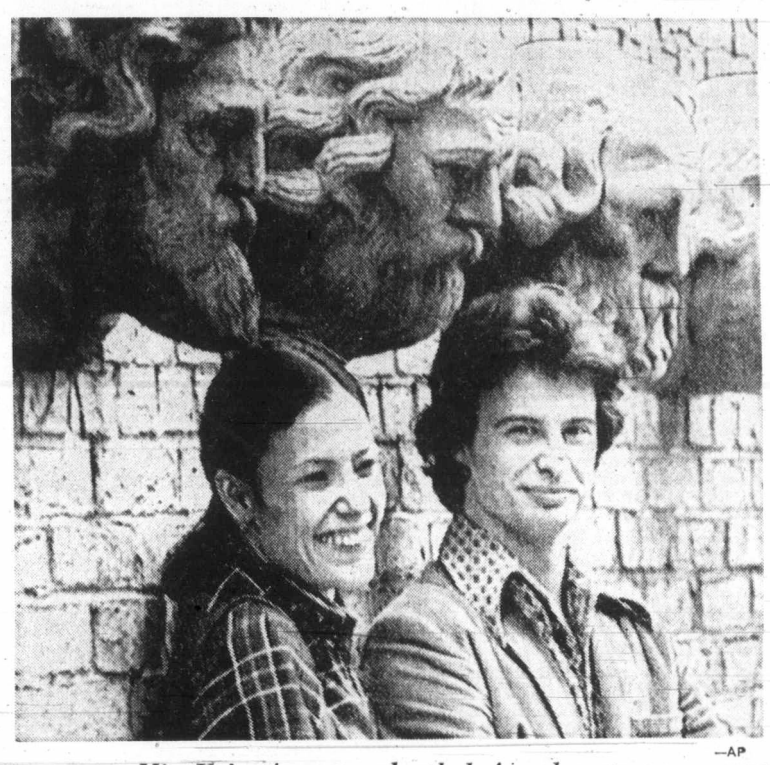

—AP

Miss Kain, Augustyn shortly before departure

Canadian Dancers After Moscow Gold

Assignment Red Slope

TORONTO (CP) — Karen Kain and Frank Augustyn admit that their chances of winning are slim but add that things might have been better had the Russians been more on the level.

Karen, 20, and Frank, 22, leave Toronto today to compete in Moscow in the International Balletic Competition.

The pair has been the pride of the National Ballet of Canada this season and has been praised throughout North America.

However, one of the obstacles facing them in Moscow is the raked stage — a stage which has a slope that can be as much as four or five feet.

Karen and Frank have spent just about all their time on flat stages although they have practised a bit on a small raked stage at the company studios.

They know they will be up against veterans when the competitions start June 7 and say they do not expect to win or reach the finals.

"It's sort of a horror show really," said Miss Kain, a tall, beautiful and graceful ballerina who is formerly from Cooksville, Ont.

"Frank and I are at a certain level of technical agility, but whether or not we will be able to show that level during the actual competition seems to me largely a mater of luck.

"I'm sure we aren't going to Russia hunting for gold medals . . . It would be presumptuous to expect anything more than very good experience to come of it all."

Augustyn, from Hamilton, has less experience than Miss Kain but says he has had a "fabulous" season.

"I've been lucky with the roles I've had," he said. "Of course, I'd like to have done more of the larger roles but I can't complain because I have been allowed to do so much and my experience isn't that wide yet."

FURNITURE and APPLIANCE
AUCTION
SUNDAY — June 3, 2 P.M.
Big Selection of Trade-Ins * Furniture, Appliances, Color TV, Dishes, Carpeting, Silver, TVs, China, bits and pieces.
Terms of Sale: Strictly Cash. Where is, as is. Viewing: Noon 'til Sale Time.
Sale on our Parking Lot. If it rains, Auction Sale will be next Sunday.
VICTORIA'S LARGEST FURNITURE VALUE CENTRE
THE TRADERS
715 FINLAYSON ST. (Top of the Town) PHONE 388-6264
OPEN MON.-FRI. TILL 9 P.M.; SAT. TILL 6 P.M.
VIC TONI

KODACOLOR FILMS
DEVELOPING and PRINTING
OUR DAILY LOW PRICE
12 EXP. 2.99 20 EXP. 3.99
CITY PHOTO CENTRE
1277 Government St. (Opp. Post Office) 385-5633

Engagements and Weddings

Engagements

Dunn - Lortie

Mr. and Mrs. G. Fitzpatrick Dunn, [illegible] Thorpe Place, Victoria, B.C., are pleased to announce the forthcoming marriage of their elder daughter, Patricia Ann, to Marc Robert, youngest son of Dr. and Mrs. Pierre Lortie of Quebec City. Miss Dunn is a graduate of Norfolk House School, Victoria, The Institute of Chateau Mont Choisi, Lausanne, Switzerland, The University of Victoria, and received her Master's Degree in Romance Languages from Harvard University. The groom-elect is a graduate of the Seminaire de Quebec and Laval University. Miss Dunn and her fiance are both Foreign Service Officers with the Department of External Affairs.

The wedding will take place on June 16, at 4 p.m., in St. Mathias Church, Ottawa, and a reception will follow at Le Cercle Universitaire d'Ottawa, 453 Laurier East, Ottawa. They will honeymoon on Vancouver Island and in Europe enroute to Tunis, Tunisia, where Mr. Lortie has been posted to the Canadian Embassy.

Bates - Garrett

Mr. and Mrs. R. Bedford Bates, 3924 Epsom Drive, are pleased to announce the engagement of their eldest daughter, Deborah Jane, to Mr. Lawrence John Garrett, eldest son of Mr. and Mrs. John Garrett, 1000 Ridgeway Street.

The marriage will take place Friday, June 22, 1973, at 7 p.m., in St. Luke's Church. Archdeacon C. E. F. Wolff will officiate with Father Bernard Hanley assisting.

Acs - Jasper

Mr. and Mrs. Julius Acs, 4556 Seawood Terrace, are pleased to announce the forthcoming marriage of their only daughter, Judith Rose, to Mr. Ronald David Jasper, only son of Mr. and Mrs. William Jasper, 1584 Athlone Drive.

The wedding will take place Saturday, July 7, 1973, at 4 p.m., in St. Patrick's Church, Monsignor M. T. O'Connell and Archdeacon C. E. F. Wolff officiating.

Parsons - Scott

Mr. and Mrs. Norman E. Parsons, 1217 Juno Street, are pleased to announce the forthcoming marriage of their youngest daughter, Debra Ann, to Mr. Murray Martin Scott, only son of Mr. and Mrs. Gordon A. Scott, 1159 Lyall Street.

The wedding will take place Saturday, June 30, 1973, at 4 o'clock, in Esquimalt United Church, Reverend Philip D. Ross officiating.

Wallace - Earthy

Mr. and Mrs. John Wallace are pleased to announce the forthcoming marriage of their daughter, Sherry Jane, to Mr. Christopher John Earthy, son of Mr. and Mrs. Fred Earthy, Delta, B.C.

The wedding will take place Sunday, June 24, 1973, in the garden of their Towner Park home, at 2:30 p.m., with Reverend Alex Calder officiating.

McAllister - Snyder

Mr. and Mrs. R. W. Colvin McAllister, 518 Hampshire Road, wish to announce the engagement of their only daughter, Margaret Anne, to Mr. Bruce D. Snyder, son of Major and Mrs. H. Snyder, South Carolina.

The wedding will take place Saturday, July 7, 1973, at 7:30 p.m., in St. Michael and All Angels' Church, Reverend Wm. J. Hill officiating.

Staudinger - Whitlock

Mr. and Mrs. G. Staudinger of Rossland, B.C., are pleased to announce the engagement of their daughter, Carol Ann, to Mr. Jeffrey Philip, son of Mr. and Mrs. R. Whitlock, 3505 James Heights, Victoria, B.C.

The wedding date to be announced later.

Finrock - Rossiter

Mr. and Mrs. Bowen Finrock, Chicago, Illinois, announce the engagement of their daughter, Georgia Carol, to Mr. Lawrence James Rossiter, eldest son of Mr. and Mrs. Lawrence Rossiter, Victoria.

The wedding will take place in Los Angeles in June.

Puhach - Newstead

Mr. and Mrs. Norman Pletsch, 1150 Hadfield Avenue, take pleasure in announcing the engagement of their only daughter, Patricia Marian Puhach, to Mr. Robert Hugh Newstead, only son of Lieut.-Cmdr. Ralph Newstead (Retired) and Mrs. Newstead, 3928 Hobbs Road.

The bride-elect will be graduating with a Masters degree in Speech Pathology and Audiology from University of Washington, Seattle, and the groom-elect is a graduate in Sociology and Psychology of University of Victoria.

The wedding will take place on Saturday, August 25, 1973, at 6 p.m., in St. George the Martyr Church, Cadboro Bay.

Webb - Ell

Mr. and Mrs. Douglas Charlton Webb, 4180 Springridge Crescent, take pleasure in announcing the engagement of their youngest daughter, Audrey Deborah, to Mr. Michael Frederick Ell, eldest son of Mr. and Mrs. Raphael Martin Ell, 140 Durrance Road.

The wedding will take place on Friday, June 22, 1973, at 7:30 p.m., in St. Matthias Church, Reverend W. E. Greenhalgh officiating.

Ray - Kristiansen

Mr. and Mrs. Harold C. Clarke, 54 Kingham Place, are pleased to announce the forthcoming marriage of their youngest daughter, Sharon Jean Ray, to Mr. Kai Einer Kristiansen, eldest son of Mr. and Mrs. Svend Kristiansen, 624 Mount View Avenue.

The wedding will take place on Wednesday, July 18, 1973, at 7 p.m., in Garden City United Church, Carey Road.

Brock - King

Mr. and Mrs. Tom Brock, 874 Tatlow Road, Sidney, are pleased to announce the forthcoming marriage of their eldest daughter, Pamela Ann, to Mr. John S. King, son of Mr. and Mrs. John R. King, 2691 Cadboro Bay Road, Victoria.

The wedding will take place Saturday, June 30, 1973, at 2 p.m., in Brentwood Memorial Chapel, Brentwood Bay, B.C.

Kelso - Hutchinson

Mr. and Mrs. Hugh Kelso, 2437 Camelot Road, Victoria, B.C., take pleasure in announcing the engagement of their youngest daughter, Lesley Kathleen, to Mr. Kenneth Ross Hutchinson, son of Mrs. Georgina Hutchinson, 5045 Lockside Drive, Victoria, B.C.

The wedding will take place on Saturday, June 23, 1973, in the garden of the bride's home, with Reverend R. A. McLaren officiating.

Gorman - Polz

Mr. and Mrs. J. A. Gorman, 2044 Lorne Terrace, are pleased to announce the forthcoming marriage of their only daughter, Barbara Dale, to Mr. Michael Joseph Polz, son of Mr. and Mrs. J. Polz, 186 Olive Street.

The wedding will take place on Saturday, June 23, 1973, at 6 p.m., in Fairfield United Church, Reverend H. W. Kerley and Reverend Robert J. R. Hoggarth officiating.

Vanderboor - Stark

Mr. and Mrs. B. Vanderboor, 1586 North Dairy Road, are pleased to announce the engagement of their oldest daughter, Thea Yfke Marianneke, to Mr. Terry Frank Stark, son of Mr. and Mrs. R. T. Stark, Victoria.

The wedding plans to be announced at a later date.

Head - Zimmer

Mr. and Mrs. P. W. Head, 3925 Garnet Place, are pleased to announce the engagement of their daughter, Penny Leah, to Mr. Rienold Martin Zimmer, youngest son of Mr. and Mrs. W. J. Zimmer, Regina, Sask.

Wedding plans to be announced at a later date.

Pollack - Preston

Mr. and Mrs. Richard Pollack of Duncan, are pleased to announce the engagement of their daughter, Kathleen, to Mr. Jack Preston, son of Mr. and Mrs. Chester Preston of Victoria.

The wedding will take place July 14, 1973.

Weddings

Bourroughs - McDonald

St. Mary's Anglican Church, Oak Bay, was the scene of a double-ring ceremony on April 27, 1973, when Archdeacon Hywel Jones united in marriage Linnea Dorothy, only daughter of Mr. and Mrs. D. W. McDonald, to Mr. Chuck Bourroughs, son of Mr. and Mrs. F. Bourroughs of Duncan.

Given in marriage by her father, the bride was lovely in a white lace gown. Her veil misted from a Camelot cap of pearls. She carried white carnations. Miss Gleneen Smith was Maid of Honor, Joanne and Debby Bourroughs were bridesmaids. All wore identical floor-length gowns of white flock on blue nylon, Princess-styled. They carried bouquets of white and pink carnations. Mrs. McDonald wore a powder-blue and white outfit. Mrs. Bourroughs was in pink and white. Mr. Gordie Dame was best man. Ushers were Robert Marseille, Dale Reike, Don McVitee. Mr. Alan Smith sang Because during the signing of the Registar. Mr. Tommy Medd drove the wedding car.

A reception was held at the Carlton Club. Mr. Gordon Bourroughs was Master of Ceremonies. Mr. Ken Andrist proposed the toast to the bride. The table was gaily decorated with a bluebird of happiness and punch bowl carved of ice. Miss Debby Bourroughs caught the bride's bouquet and Mr. Jim Scott the garter.

A honeymoon was spent up-Island. The bride chose a navy blue hot pants outfit with white accessories. Mr. and Mrs. Bourroughs will reside in Wellington.

Rates for publication of Wedding or Engagement Notices, with or without pictures, available on request from the Advertising Department. (Special forms to assist you in writing copy also available.) Copy for weekend editions should be in the Victoria Press office no later than 3 p.m. the Wednesday prior to publication date.

BUSINESS OFFICE OPEN
8 a.m. to 5:30 p.m.
Monday to Friday
(Closed Saturday and Sunday)

386-2121

CLASSIFIED ADVERTISING

Vancouver Island's Largest Shopping Centre in Print

386-2121

11:30 p.m. to 7:30 a.m.
TELEPHONES
AFTER-HOURS
AND SUNDAY
Editorials, 383-4114
Sports, 383-4113

BOX REPLIES

All replies to private box numbers available from 8:00 a.m. to 6:00 p.m. Monday to Friday inclusive.

Victoria Press Box numbers available on request. Charge $2.00

OFFICE HOURS

Classified Counter, 8:00 a.m. to 6:00 p.m. Business Office, 8:30 a.m. to 5:00 p.m. Monday to Friday inclusive.

• • •

OFFICE CLOSED SATURDAY

• • •

TELEPHONE HOURS

8:00 a.m. to 8:00 p.m. Monday to Saturday inclusive.

• • •

CLASSIFIED COPY DEADLINES

Regular classified advertisments may be placed at the counter, 8 a.m. to 5:00 p.m. on the day prior to publication, Monday to Friday inclusive. By telephone, 8:00 a.m. to 5:00 p.m. Monday to Saturday inclusive.

All classified semi-display copy must be in the possession of Victoria Press Ltd., 2621 Douglas Street, by 12 noon on the day prior to publication, with the exception of that copy for Sunday Colonist must be in by 12 noon Friday.

FULL COVERAGE CLASSIFIED RATES

REGULAR CLASSIFIED LOCAL RATE

One day, 9c per word per day.
Three consecutive days, 8c per word per day.
Six consecutive days, 7c per word per day.
1 6-pt. heading or white space allowed to be charged at 5 words.
Minimum advertisement 10 words and $1.00.
Each initial, sign, group of figures and abbreviation counts as one word.

SEMI-DISPLAY LOCAL RATE

Ads requiring a style other than that mentioned above will be charged by the measured agate line (14 agate lines equal 1 inch).
One day, 42c per line, $5.88 inch.
Three consecutive days, 37c per line, $5.18 inch.
Six consecutive days, 32c per line, $4.48 inch.

NATIONAL RATE AND OUT-OF-PROVINCE RATE

Regular classified, 10c per word per day.
Semi-display, 46c per line per day, plus 10% if both type sizes are used.

Birth Notices, $2.50 per insertion for standard message of 30 words or less. 8c each additional word or initial.
In Memoriam notices, Cards of Thanks, Death and Funeral Notices, 35c per line per day 3 consecutive days 30c.
Births, Deaths, In Memoriam Notices, Cards of Thanks, Personals not accepted by telephone.
Single paper rates on request.

SUBSCRIPTION RATES

Wherever carrier service is maintained, $3.00 per month.
By mail: Canada, $3.50 per month, $10.00 per three months, $39.00 per year. United States, $4.00 per month. Sunday only: Canada, 25c per copy, $13.00 per year. United States, 30c per copy, $15.60 per year. Commonwealth and foreign rates upon request.
Mail subscriptions are payable in advance.
Authorized as second-class mail, Post Office Department, Ottawa.
Member Audit Bureau of Circulations.

TERMS OF PUBLICATIONS

The Victoria Press Ltd. shall not be liable for non-insertion of any advertisement beyond the amount paid for such advertisement.
In the event of an error occurring the liability of Victoria Press Ltd. shall not exceed the charge for the space actually occupied by the item in question.
All claims on error in publication shall be made within 12 hours thereafter and if not made shall not be considered. No claim will be allowed for more than one incorrect insertion nor for errors not affecting the value of the advertisement.
All estimates of cost are approximate. Advertisers will be charged with space actually used.
All advertising copy will be subject to the approval of the Victoria Press Ltd., who reserve the right in its sole discretion to classify, reject or insert copy furnished.
Advertisements must comply with the British Columbia Human Rights Act which prohibits any advertising that discriminate against any person because of his race, religion, sex, color, nationality, ancestry or place of origin, or because his age is between 44 and 65 years, unless the condition is justified by a bona fide requirement for the work involved.
While every endeavor will be made to forward replies to box numbers to the advertiser as soon as possible, we accept no liability in respect of loss or damage alleged to arise through either failure or delay in forwarding such replies, however caused, whether by negligence or otherwise.

CIRCULATION REPRESENTATIVES

Duncan, Chemainus, P. J. Rogers 746-6181
Lake Cowichan, P. Edwards 749-6771
Pt. Alberni Mrs. I. Shepherd 723-8312
Nanaimo, A. Lakey 753-2766

DUNCAN BUREAU

Duncan Financial Centre 435 Trunk Rd. Office and telephone hours, 8:30 a.m.-5 p.m. Monday to Friday, inclusive.
PHONE DUNCAN 746-6181

United States Representatives
MATHEWS, SHANNON AND CULLEN, INC.
New York, Boston, Chicago, Detroit, Philadelphia, Pittsburgh, Cleveland, Syracuse, Charlotte, Atlanta, Cincinnati.

CLASSIFIED SERVICE FOR DUNCAN COWICHAN VALLEY CHEMAINUS RESIDENTS

Classified Ads phoned in to our Duncan office before 3:30 p.m. will appear in the following day's paper. 746-6181

NOTICE OF COPYRIGHT

Full, complete and sole copyright in any advertisement produced by Victoria Press Ltd. is vested in and belongs to Victoria Press Ltd.; provided, however, that copyright IN THAT PART AND THAT PART ONLY of any such advertisement consisting of illustrations, borders, signatures or similar components which is, or are, supplied to Victoria Press Ltd. by the advertiser in the form of engravings, matrices, casts etc., and incorporated in said advertisement shall remain in and belongs to the advertiser

1 BIRTHS

DUNSMUIR — Born to Wayne and Judy (nee Gonnason), 2367 Dalhousie St., at Victoria General Hospital on May 9, 1973, a son, Robert. Special thanks to Drs. James, Rippington, McGaughey and the wonderful maternity staff.

HEALEY—Mark and Marni announce the arrival of their sister Mareena Colleen, 8 lbs. 8 oz., born at Royal Jubilee, May 18th, 1973. Proud parents are Bruce and Val, of 1038 Goldstream. Thanks to Dr. Kardera, Dr. Gentis and Staff.

HEISTERMAN — John and Sherry are happy to announce the arrival, on May 26, 1973, of their 7 pound 10 ounce son, Tyler Charles; a baby brother for Nicole. Our special thanks to Dr. D. W.Madill and the Maternity Staff at the Royal Jubilee.

MORTIMER—Born to Mr. and Mrs. Bob Mortimer Jr., Victoria, B.C., at Jubilee Hospital, on May 31st, 1973, a girl, Colleen Elizabeth, 8 pounds, 14 ounces. Thanks to Doctor Portelance and Maternity Staff. (Insured).

VAN NICE — Tony James can finally say his brother — Tyler Rhys arrived May 12, 1973, at Prince Rupert Regional Hospital, weighing 8 lbs. 7½ ozs. Proud parents are Rick and Nancy (nee Thomas), 1717—2nd Avenue West, Prince Rupert. A second grandchild for George and Betty Thomas and Bob and Flo Van Nice.

5 DEATHS and FUNERALS

BURTON—On June 1, 1973, Mrs. Marie Louise Burton (nee Facette) of Victoria, B.C., formerly of Burtonsville, Waterways and Alberta Beach, Alta. Passed away in Edmonton at the age of 85 years. She was predeceased by her husband Cornelius Burton in April of 1967. She leaves to mourn her loss 2 sons and 1 daughter, Eugene of Edmonton, Milton R. Burton of St. Albert, Alta., and Mrs. Raymond M. (Viola D.) Martin of St. Petersburg, Florida; 1 sister, Mrs. Blanche Moldenhauer of Leduc, Alta.; 15 grandchildren and 14 great grandchildren.
Requiem mass will be celebrated in St. Joseph's Cathedral, Edmonton, Alberta, on Tuesday, June 5, 1973, at 10:30 a.m. Graveside service will be held in the Royal Oak Burial Park on Thursday, June 7, 1973 at 10:30 a.m. Arrangements by the Sands Mortuary Limited.
Sands — Victoria

CLASSIFICATION INDEX

VITAL STATISTICS
1 Births
8 Card of Thanks
5 Deaths and Funerals
9 In Memoriams
10 Funeral Directors

NOTICES
14 Announcements
16 Catering, Banquets and Reception Rooms
20 Lost and Found
15 Coming Events and Meetings
11 Monumentals
18 Places to Visit
17 Restaurants

EMPLOYMENT
26 Female Help Wanted
21 Male Help Wanted
25 Male or Female Help Wanted
30 Situations Wanted Female
29 Situations Wanted Male
31 Situations Wanted Male or Female
27 Teachers Wanted

BUSINESS SERVICES AND DIRECTORY
36 Business Services and Directory

PERSONAL SERVICES
33 Bands, Musicians and Orchestras
40 Business Personals
43 Dancing
42 Education
71 Music Teachers
39 Personals
32 Trade Schools
38 Travel

MERCHANDISING
83 Aircraft
117 Antiques
78 Bicycles
80 Boats and Marine
65 Building Supplies
93 Cameras, Supplies and Photo Finishing
127 Chicks, Poultry, Hatching Eggs, Supplies
135 Farm Implements
13 Florists
60 Fuel
97 Furniture
120 Garden Supplies
99 Groceries, Meat and Produce
130 Heavy Equipment and Machinery
128 Livestock, Supplies and Events
108 Miscellaneous for Sale
103 Miscellaneous Wanted
109 Miscellaneous to Rent
77 Motorcycles
70 Musical Instruments
125 Pets and Supplies
96 Ranges, Stoves and Furnaces
92 Sporting Goods
115 Swaps
63 Timber
98 TV, Stereo, Radio Sales and Service
112 Wanted to Rent, Miscellaneous

AUTOMOTIVE
164 Auto Body and Painting
162 Auto Repairs, Service and Towing
168 Campers and Trailers
166 Cars and Trucks Wanted
150 Cars for Sale
151 Foreign Import and Sports Cars
169 Mobile Homes and Parks
149 New Car Directory
160 Parts, Accessories
158 Tires
154 Trucks and Buses
156 U-Drive and Auto Washing

ACCOMMODATION
185 Convalescent and Rest Homes
175 Hotels
178 Summer Resorts
181 Tourist Accommodation

RENTAL
201 Apartments to Rent, Furnished
200 Apartments to Rent, Unfurnished
203 Apartments Wanted
206 Duplexes to Rent
207 Duplexes Wanted to Rent
202 Apartment Furniture to Rent
215 Halls, Warehouses, Stores and Offices to Rent
197 Housekeeping Rooms to Rent
199 Housekeeping Rooms Wanted
211 Houses to Rent, Furnished
210 Houses to Rent, Unfurnished
212 Houses Wanted to Rent
190 Room and Board
191 Room and Board Wanted
193 Rooms to Rent
194 Rooms Wanted

FINANCIAL
155 Automobile Financing and Insurance
233 Mortgage Loans and Insurance
234 Mortgages for Sale
230 Personal Loans and Insurance
235 Wanted to Borrow

REAL ESTATE
280 Acreage for sale and Wanted
240 Business Opportunities
241 Business Opportunities Wanted
300 Churches
247 Commercial or Industrial Properties
258 Condominiums and Townhouses
253 Country Homes and Properties
270 Exchange Real Estate
290 Farms for Sale and Wanted
263 Garages for Sale, Rent, Wanted
293 Gulf Islands Properties
250 Houses for Sale
265 Houses Wanted to Buy
295 Listings Cancelled
268 Listings Wanted
271 Lots for Sale
294 Mainland and Out-of-Province Properties
273 Property for Sale
274 Property Wanted
244 Revenue Property
245 Revenue Properties Wanted
285 Up-Island Properties
256 Waterfront Properties

PHONE DIRECT
386-2121
TO PLACE YOUR CLASSIFIED AD

5 DEATHS and FUNERALS

DREW — In Victoria, B.C., June 1, 1973, Mrs. Agnes Drew 1650 Fort Street, formerly of Sunset Lodge. Resident in Victoria for eight years, formerly of Vancouver and Cranbrook. She is survived by her son John Drew and daughter-in-law Jean, Victoria; three grandchildren and several great-grandchildren.
Funeral service in McCall Bros. Chapel, Johnson and Vancouver Streets, on Monday, June 4, at 4:00 p.m. with Rev. Gilbert D. Smith officiating, followed by cremation. (Flowers gratefully declined. Donations, if desired, may be made to the Heart Fund, 402-612 View St.)

GALLOWAY—In Victoria, on May 31, 1973, Laura Florence Galloway, formerly of 1678 Fort St. She is survived by 1 son Stanley Hubert Galloway of Quebec; 1 sister, Mrs. Esther Cron of New Jersey; 3 grandchildren and 3 great grandchildren.
Funeral service in McCall Bros. Family Chapel, Johnson and Vancouver Sts., on Monday, June 4, at 1.00 p.m., with the Rev. Albert E. King officiating. Followed by cremation. (Flowers gratefully declined.)

GOLLAN — In Victoria, B.C. on June 1st, 1973, Mrs. Florence Louise Gollan, aged 92 years, born in Oshawa, Ontario and a resident of Victoria for the past 29 years, late residence, 1663 Oak Bay Ave.; formerly of Carrick St. Predeceased by her husband, William T. Gollan on June 20th, 1955. She leaves her sister Mabel Smart and nieces and nephews in Ontario and the U.S.A.; her sister-in-law, Mrs. Leta May, Detroit, Michigan and many faithful friends in Victoria, B.C.
Service will be held in the Sands Mortuary Limited, "Memorial Chapel of Chimes," on Monday, June 4th, 1973 at 3:00 p.m. Mr. Ernest Nelson and Mr. Dan Douglas officiating. Interment in the Royal Oak Burial Park.
Sands — Victoria

KELSO — At the Victoria General Hospital on May 31st, Effie Mary Isabel Kelso, aged 69 years. Born in Verness, Quebec, and a resident of this city for the past 3 years. Survived by 2 sisters, Mrs. Hazel Tarr, Sundridge, Ont., and Mrs. Ester Weir, Bishops Hill, Ont., 2 neices and 1 nephew. The remains will be accompanied to North Bay, Ont., where funeral services and interment will take place. HAYWARD'S FUNERAL CHAPEL in charge of arrangements.

MARTIN — In Victoria, B.C. on May 31, 1973, Mr. Clarence Martin, age 60 years. Born in Nanaimo, B.C. and had been a resident of Victoria for the past year residing at suite 102, 666 Cook Street. He leaves his wife, Shiela, at home; daughter, Mrs. D. (Darlene) Shaw, Victoria, B.C.; brothers, James Henry Martin, Lantzville, B.C., Arthur Martin, Nanaimo, B.C., Daniel Martin, Flint, Michigan; sisters, Nora Gordon and Nellie Flynn, Vancouver, B.C., Hazel Campbell, Campbell River, B.C., Lil Pearson, Surrey, B.C.
Service will be held in the Sands Mortuary Limited "Memorial Chapel of Chimes" on Monday, June 4, 1973 at 1:00 p.m. Rev. Dr. H. W. Kerley officiating. Interment in Hatley Memorial Gardens. Flowers gratefully delined. Those so desiring may contribute to the Canadian Cancer Society, 857 Caledonia Avenue, Victoria, B.C.
Sands—Victoria

OFFEREIN—In Victoria, B.C., on June 1, 1973, Mrs. Margaretha Offerein, aged 67 years, born in Holland and a resident of Victoria for the past 21 years, late residence, 2060 Townley St. She leaves her husband William at home, son, Jacob Offerein, Ucluelet, B.C.; daughters, Mrs. John (Gonda) Post and Mrs. Jessie Derks, Victoria, B.C.; 10 grandchildren; her sister and two brothers, in Holland.
Service will be held in the Sands Mortuary Limited, "Memorial Chapel of Chimes," on Tuesday, June 5, 1973, at 1:00 p.m., Rev. Peter W. De Bruyne officiating. Interment in the Hatley Memorial Gardens.
Sands — Victoria

SWEENEY — Accidently on May 30, 1973, at Duncan, B.C., Mr. John Cameron Sweeney, age 62 years, beloved husband of Frances Marian Sweeney, 151 McKinstry Street, Duncan. Born in Vancouver, B.C. and resident of Duncan for the past 17 years, and was employed as a real estate salesman. He leaves his wife, Frances Marian, at home; son, Marcus, Ottawa, Ont.; daughters, Mrs. D. (Sharron) Walkley, Vancouver, B.C. and Miss Carol Sweeney, at home.
Service will be held in All Saints Anglican Church, Westholme, B.C. on Monday June 11, 1973, at 3:30 p.m., Rev. G. Allan Kerr officiating. Interment in the Churchyard Cemetery. Arrangements by the Hirst Funeral Chapel (Sands), Duncan, B.C.
Hirst (Sands) — Duncan

WILLSON — In Victoria, B.C. on June 1, 1973, Mrs. Delila E. Willson, age 80 years. Born in Cottage, Hardin County, Iowa and a resident of Metchosin, B.C. for the past 25 years, residing at 4575 Morland Road. She leaves her husband, David T., at home; daughters, Mrs. Dorothy Robinson, at home, Mrs. D. (Muriel) Williams, Edmonton, Alta., Mrs. George (Victoria) Neligan, Mrs. Frank (Kathleen) Shore and Mrs. William (Margaret) Capek, Victoria, B.C.; son, Gerald Robert Willson, Sooke, B.C.; 15 grandchildren; 12 great-grandchildren; four great-great-grandchildren. The late Mrs. Willson was a member of the Ladies Auxiliary of The Royal Canadian Legion, Prince Edward Branch No. 91.
Service will be held in the Sands Funeral Chapel of Heather, Colwood, B.C. on Tuesday, June 5, 1973, at 3:00 p.m., Rev. Henry Silvester officiating. Interment in St. Mary's Cemetery, Metchosin, B.C. Flowers gratefully declined. Those so desiring may contribute to the B.C. Heart Foundation, suite 402, 612 View Street, Victoria, B.C.
Sands — Colwood

8 CARD OF THANKS

I would like to take this space to thank my many friends and neighbours for all the very beautiful flowers, cards and kind thoughts during my long stay at the Royal Jubilee Hospital.
Very special thanks to Mrs. Bobbie Hill for all her help, and to the many others that helped in so many ways.
I would like to extend my thanks to Reverend Sylvester for his many visits and his prayers for my speedy recovery.
Special thanks to Dr. J. H. Morrison and Dr. W. Wellman for the wonderful job that was achieved, also Dr. F. Perera for his large part in my recovery, also to all the other doctors and nurses, names unknown, who worked so hard. To all, please accept my deepest thanks.
—Mrs. Joyce Elliot, Port Renfrew

Mrs. William E. G. Brady and daughter wish to express with deep gratitude their thanks to family, friends and neighbors for many kindnesses received at this time. Thanks for letters and cards, beautiful flowers received, and donations to the Heart Fund. Thanks to Gizeh Temple and Victoria Shrine Club members, Masonic members, the Fourandex Club, Amps. Club and to so many whose loving sympathy has brought comfort. Sincerely, Alice M. Brady and Wilma E. G. Ryers.

I wish to express my heartfelt thanks to our many friends and neighbours who helped me so much during my dear husband's illness, and since his death. Also for the many comforting letters and cards I received, and which I feel are a great tribute to my beloved husband. My thanks also to the Ven. Archdeacon Jones who gave such a comforting message at the beautiful service. —Mary Jermy.

9 IN MEMORIAM

ROTSEY — In loving memory of my dear husband Ian, who left us June 3, 1971.
Dear, there's a vacancy where you slept
There's a vacancy where you sat
There's a vacancy where you walked and toiled
Tending your garden that God made grow.
And, dear, I have searched
But your equal I cannot find
My loneliness each evening as shadows fall
Can only be witnessed by God.
—Sadly missed, your loving wife Kathleen.

SHEPHERD — In loving memory of my beloved son, James Gordon (Jim), who passed away June 3, 1971.
"A cluster of precious memories
Sprinkled with love and tears,
Wishing God had spared you
If only for a few more years
You left a beautiful memory
And sorrow too great to behold
And to me who loved you so dearly
Your memory will never grow old.
Lovingly remembered and deeply missed by Mom (Mrs. Phillis Vye) and Cliff
"God Bless You, Jim"

WEBB — In loving memory of our dear Mother, Ada Gertrude Webb, passed away June 4, 1957; also our dear Dad, William A. Webb, passed away November 4, 1952.
There is a tie death cannot sever,
Love and remembrance live forever.
—Their grateful family.

WILLIAMS, LEE — In loving memory of our beloved son, who passed away June 4, 1966.
The pearly gates were opened
A gentle voice said "Come"
And with farewells unspoken
He gently entered home.
—Sadly missed, Mom and Dad.

10 FUNERAL DIRECTORS

SERVING VANCOUVER ISLAND
Sands
WE CARE
Dedicated to service.
Sensible Prices
SANDS FUNERAL CHAPELS
VICTORIA 388-5155
SIDNEY 656-2932
COLWOOD 478-3821
DUNCAN 746-5212
LADYSMITH 245-2331
NANAIMO 753-2032
Your six community Chapels. Independent, Family Owned and Controlled. Sands since 1912.

IFC INTERNATIONAL FLIGHT CARE
Specializing in shipping to or from anywhere
call collect
A DIVISION OF SANDS
VICTORIA, 388-5155
SIDNEY, 656-2932
COLWOOD, 478-3821
DUNCAN, 746-5212
LADYSMITH, 245-2331
NANAIMO 753-2032

REMOVAL AND MEMORIAL SERVICE
Covering Vancouver Island
Call collect
A DIVISION OF SANDS
VICTORIA 388-5155
SIDNEY 656-2932
COLWOOD 478-3821
DUNCAN 746-5212
LADYSMITH 245-2331
NANAIMO 753-2032.

THOMSON & IRVING
Funeral Chapel
Est. 1906—Formerley of Winnipeg
A Dignified and Understanding Service at Moderate Cost
PRE-NEED SHIPMENTS AT NEED
1625 Quadra St. Phone 384-2612

CUNNINGHAM FUNERAL CHAPEL
(Formerly Chaplin's)
1155 Fort Street
Phone 384-5512 or 384-8626
Offering dignified moderate services for all. Geo. S. Cunningham, owner, manager.

HAYWARD'S CHAPEL
Ready to carry out the family's wishes, quietly, sympathetically, with efficiency and dignity.
386-3505
734 Broughton St.
REGINALD HAYWARD MGR.

McCALL BROS.
Funeral Chapels
1400 Vancouver Street
385-4465 — 385-4466 — 385-4467
A local firm for its entire 50-year history . . . a long tradition of personal service.
MONDAY
ROE, Mrs. Doris
11:00 a.m. — FAMILY CHAPEL
GALLOWAY, Mrs. Laura Florence
1:00 p.m. — FAMILY CHAPEL
TO BE ANNOUNCED
DREW, Mrs. Agnes
RICE, Mr. William

FIRST MEMORIAL SERVICE
Undertakers for the Memorial Society of B.C. — 658-5244

11 MONUMENTAL

STEWART MONUMENTAL Works Ltd.
ESTABLISHED 1896
Memorial of Distinction
Marble fireplace and tabletops
1403 May St. 384-3452

MORTIMER'S MONUMENTS
ESTABLISHED 1877
"The Finest in Craftsmanship"
633 DAVID ST. 383-6421

12 FLORISTS

REAL FLOWERS FADE
but
THE MEMORY LASTS
Funeral Flowers expertly designed
WOODWARD'S FLORISTS
635 Fort 384-5614

14 ANNOUNCEMENTS

CHESS

HUDSON'S BAY — Douglas Room (4th floor) four sessions $4. Cyril Large will instruct beginners Grades 1-7, and Adults. 10 a.m., 1 p.m., 4 p.m. Also 7 pm Thursdays and Fridays. Reservations: Box 5205-B, Victoria.

IN MEMORIAM DONATIONS
to be used exclusively for
CANCER RESEARCH
Should be directed to
CANADIAN CANCER SOCIETY
857 Caledonia Ave., Victoria

15 COMING EVENTS and MEETINGS

LEGION BINGO
sun., June 3
1:30 P.M.
Esquimalt Legion Auditorium
622 Admirals Rd.
Corner of Esquimalt and Admirals
Admission Card $1
Extra Cards
25c each or 5 for $1
Buses leave Yates and Douglas at
12:40 and 1:20 p.m.
Esquimalt, Colville or Munro buses
Proceeds to:
Youth activities and Veteran's Welfare projects

15 COMING EVENTS and MEETINGS

Victoria's Original
ARMY, NAVY AND AIR FORCE
SUNDAY BINGO
7:00 P.M.
CURLING RINK
1952 QUADRA ST.
1 Game $30
1 Game $60
1 Game $120
No Game Under $20
DOOR PRIZES
All Good Neighbor Games
ADMISSION $1.00
6 Cards for $2.00
5 extra Games
25c a Card
FREE Bus to Downtown
In time for Connections
In Aid of Juvenile Sport
Senior Citizens' Housing
and Veterans' Benevolence

BINGO
OAK BAY MINOR SPORTS
Every Monday
7:30 p.m.
SENIOR CITIZENS' HALL
OAK BAY
On Monterey just off Oak Bay Ave.
Warm, clean, Air-conditioned
No Steps
20 Games
Admission $1
6 CARDS FOR $2
5 Extra Games
Cards 5 for $1
Everyone Welcome

GORGE SOCCER BINGO
EVERY MONDAY
7:30 P.M.
ST. JOSEPH'S HALL
745 BURNSIDE
GOOD NEIGHBOR
NOVELTY DRAWS
HIDDEN ENVELOPE
2 GAMES $25
2-WAY JACKPOT
1 GAME AT $50
$100 — $270
ADM. $1 — 6 CARDS $2
Win a $60 Pageant Watch
5 EXTRA GAMES

RCAF ASSOCIATION BINGO
Every Monday, 7:30 p.m.
Old Age Pension Hall
1600 Government Street
GOOD CASH PRIZES
2 DOUBLE JACKPOTS
DOOR PRIZES
GOOD NEIGHBORS
Admission Card $1.00
Extra Cards 25c — 6 for $2.00
Proceeds to support Air Cadets and 800 Pacific Wing Youth Charities

16 CATERING, BANQUET RECEPTION ROOMS

BLACK PRINCE

Catering with elegance. Serving all of Victoria. No party too large or too small. Serving the Carleton Club, The Queens banquet room and The Kings Den. 388-4488.

20 LOST and FOUND

LOST: SATURDAY FROM VIEW Street parking lot, child's pet, 5-year-old male white-apricot Maltese-Poodle. Apricot spot on right rear leg. 1972 dog licence No. 130567. Reward. 382-7211 local 157 or 478-6717 after 6.

LOST THURSDAY, CHILD'S PET, 1 year old, black and beige, part Shepherd and Doberman, answers to Sam, license 1320. Reward. 384-9553.

LOST IN NANOOSE BAY AREA, silver grey Persian gold eyes, female. 388-7276 after 6 p.m. Reward.

LOST: COLWOOD-LANGFORD area, male short-haired Dachshund. Answers to "Shorty." 478-7338.

LOST: ZANNY 5-MONTH-OLD, cream colored puppy, part Samoyed, at Lochside Park. Thursday evening, May 31. Reward. 658-5605.

WOULD THE LADY WHO phoned 388-5085 regarding gold Omega watch found in Yates Street May 8, please phone again.

LOST. AT, TO, OR FROM, WILlows Beach. Red handled PeeVee. Reward. 592-4607.

LOST: GLASSES, GREEN AND rose frames, Oak Bay Village. 598-5524.

LOST: SMALL FEMALE SEALpoint Siamese cat. Cloverdale-Quadra area. 385-7209. Reward.

LADY WHO LOST GLASSES IN Cross Marketeria, will you please call. We have them. 384-2631.

LOST YOUR PET? HOMES wanted, found. SPCA, 388-6627.

HAVE YOU LOST YOUR CAT? Homes wanted, CPL, 598-5731.

21 MALE HELP WANTED

ADVERTISEMENTS IN THIS CLASSIFICATION MUST COMPLY WITH THE BRITISH COLUMBIA HUMAN RIGHTS ACT SEE COLUMN 1

TRAINEE OPENINGS
We will train you to become a branch manager, a scheduled training programme will give training and experience in office management, budget counselling, business promotion and personnel supervision. Excellent employee benefits and regular salary increases based on your progress.
PACIFIC FINANCE
210-1207 DOUGLAS
385-2401

EXPERIENCED COLOR TELEVIsion and solid state technician required; with or without own tools and equipment. Must be capable to take charge of service department, do bench work and make house calls. Please send complete resume: experience, education, possible salary expected and recent photograph if possible to: Victoria Press Box 420.

BODY MAN
QUALIFIED AUTO BODY MAN REQUIRED FOR NEW SHOP. CONTACT FRANK LAFFORD. 386-3516. METRO TOYOTA LTD.

MIDDLE AGED HEALTHY MALE would appreciate light repair jobs around a fatherless home for very reasonable remuneration. Victoria Press Box 499.

REQUIRED PART TIME QUALIfied B.C. Licenced auto mechanic, day time hours only. Victoria Press Box 473.

NATIONAL TIRE COMPANY REquires tire service men. Full-time and part-time. Phone 385-1404.

EXPERIENCED STONE MASON wanted, good wages and good working conditions. 383-7461.

HELP WANTED FOR HAYING season, 479-6315.

21 MALE HELP WANTED

Management Personnel

Canada's largest Drive-In Restaurant chain is anxious to interview men interested in management positions in the Fast Food Industry. If you enjoy working as a member of a Team, and you enjoy serving the Public, then consider the following:
—Complete and comprehensive training
—Excellent salary programme
—3 weeks annual holidays
—Medical and group insurance
—Car allowance.
We require:
—Strong desire and initiative
—Able to work shiftwork and weekends
—Able to relocate
—High school education
—Good work record.
If you are interested, then write to us, in complete confidence, outlining your past experience, references and any other related information.
Controlled Food Corp. Ltd.
2379 Barbara Place
Victoria, B.C.

SECURE FUTURE
TRAIN FOR
Management career in large national company
BANK EXPERIENCE AN ASSET
A well planned programme with promotion to Branch Manager on completion of training. Here are just some of the advantages:
— Full salary while training
— Frequent salary increases related to progress
— No Selling
— Outstanding employee benefits including an excellent profit sharing programme
— Rapid promotion
Applicants will be age 21 or older and must have graduated from high school.
HOUSEHOLD FINANCE
1218 Douglas, Victoria

INTERNATIONAL DEVELOPMENT CORPORATION
If you are tired or working at a safe, comfortable, but boring job, and are willing to prove yourself:
a. Capable of following directions for new techniques in public relations,
b. Determined to rise above the crowd,
c. Able to believe you are worth $250 to $500 per week
AND
d. Convincing enough to make us believe it,
THEN
We would like to meet you in order to personally show you why our methods are successful. We are a $400 million dollar development corporation and spend thousands of dollars training personnel. If you are really interested in increasing your income, call Mr. Arnold at 388-4404, 11:00 a.m. to 2:00 p.m. only, Monday to Friday.

TRIUMF
NUCLEAR RESEARCH FACILITY of the WESTERN CANADIAN UNIVERSITIES
Requires
DRAFTSMAN—TECHNICIAN
To work in Victoria under direction of Design Draftsman on detail engineering drafting and to assemble and test pieces of experimental equipment under direction of Research Personnel. B.C.I.T. graduate or equivalent or drafting and technical experience in mechanical and electrical work required. Appointment will be for 1 year commencing immediately. Salary negotiable.
Apply with full particulars on qualifications and previous experience in writing through Personnel Services, University of Victoria, P.O. Box 1700, Victoria, B.C., by June 6, 1973.

DRAKE PERSONNEL
CAREER OPPORTUNITY—for man with 1-2 years experience in accounting-banking, trust or finance experience an asset. Must be well groomed and enjoy dealing with the public. Salary to commensurate with experience offered.
DRAKE PERSONNEL
1175 DOUGLAS ST. 385-3425
"Never a fee to an applicant"

INDUSTRIAL ELECTRICIAN
Permanent position available for a Certified Electrician. Industrial Maintenance experience essential. Knowledge of sawmill work preferred and basic electronics an asset. Shift work with rate of $5.55½ per hour plus shift differential for fully qualified Journeyman and complete welfare plan coverage. Please reply by letter, giving full details on experience and personal data to:
Industrial Relations Supervisor,
B.C. Forest Products Ltd.,
P. O. Box 310,
Victoria, B.C.

CONSUMER LOAN
Victoria Branch of Canada Permanent Trust Company requires experienced Consumer Loans officer to develop and administer growing portfolio. This is a new position with excellent opportunity to grow with the company. No high pressure selling. Applicants should be high school graduate and have a minimum 2 years experience in Personal Loans with Trust Company, Bank, or Consumer Finance Company. Please reply in writing only to Mr. W. Hobson, Canada Permanent Trust Company, P. O. Box 1232 Victoria.

EXPERIENCED MECHANIC preferably in Chrysler products required for Duncan Chrysler Dealeship. Above average wages, and all company benefits. Plus moving allowances. Phone Frank Willte, 384-2851 or Duncan 748-8144. Division of Wille Motors.

LOOKING FOR A CHALLENGING career? Consider the finance industry. We are looking for manager trainees with or without relative experience. Top pay and benefits. Minimum starting salary with no experience is $525 per month. Please call Mr. Carey at 385-8700.

MARINE SERVICE MANAGER
Large marina in Sidney area requires service manager for its boat yard. Good salary plus production bonus for right man. Must be able to organize work crew and deal effectively with boat owners. For appointment call 656-5558.

MAN FULLY EXPERIENCED IN all phases of the tree business and able to supervise, wanted by up-Island tree service. Excellent opportunity and good wages. Apply Box 186, Nanaimo or phone 754-6149.

MAN TO ASSIST IN BAR AND dining room work, preferrably permanent. Must be well groomed and have a congenial personality. On the job training. Call the Chief Steward 10 a.m. - 12 noon, 598-3326.

WANTED IMMEDIATELY
Responsible man with 2-3 years credit finance experience. A solid future with long range security. Salary commensurate with qualifications, and unlimited promotional possibilities. 384-9365.

FREE SALES TRAINING. WE teach you how to sell yourself at job interviews. YM-YWCA, Friday at 1:30. For more information call Canada Manpower Centre, 385-6711.

SERVICE STATION ATTENDANT for afternoon shift, starting salary $440 per month. Also spare time for evenings and weekends. Give age and experience. Victoria Press, Box 491.

EXPERIENCED SALESMAN FOR jewelry store. Victoria Press, Box 501.

21 MALE HELP WANTED

ASSISTANT SUPERVISOR
Youth Attendance Centre
for the
PROVINCIAL COURT OF B.C. (FAMILY DIVISION)
CITY OF VICTORIA
Salary — $692-$841 per month.
To work with problem juveniles in a group counselling and activity oriented program designed to facilitate in their successful rehabilitation. This work requires an ability to effectively counsel individual juveniles or groups of juveniles together with an ability to plan, organize and implement group activities.
Applicants should possess a university degree with major course work in the social sciences together with related training and considerable experience in youth work. Good physical condition, an aptitude in physical education and outdoor activities and previous group counselling experience would be highly desirable.
Considerable evening and weekend work is required and applicants must remain flexible as to their working hours.
Applications in writing, stating age, experience, qualifications and telephone number, or on forms provided in the Personnel Department, will be received by the Personnel Director, City Hall, at the earliest possible date.

TRADESMAN III
Auto Mechanic
$4.41 hr. Jan. '73
$4.50 hr. July '73
$4.88 hr. Jan. '74
$4.97 hr July '74
An evening shift vacancy exists in the Saanich Municipal Garage. Duties include the maintenance and repair of a large fleet of heavy duty equipment, trucks and automobiles, including welding and fabrication of various metal components, and air cooled work on small auxiliary engines. It is expected that work will be completed to a journeyman standard without close supervision. Hours of work are 4:00 p.m. to 11:30 p.m. Monday to Friday, and mechanics are expected to have their own personal hand tools. Applicants must have valid Provincial Tradesman Certificates and B.C. Driver's Licenses with considerable related experience at the journeyman level.
Please submit an outline of complete background and experience with applications to the undersigned before Friday, June 8, 1973.
Personnel Director
Saanich Municipal Hall
770 Vernon Avenue
Victoria, B.C.

FINANCE MANAGER
Outstanding opportunity for man to handle all facts concerning the retail financing of automobiles. Successful applicant will also be trained to handle lease and rental operation. Minimum qualifications are grade 12 education and business experience with either a finance company or bank. Salary commensurate with experience, company car and excellent employee fringe benefit program. For appointment, contact Mr. Boothman, 384-1144. Peter Pollen Ford Sales Ltd.

AUTO ELECTRIC SERVICE LTD.
Requires immediately — three fully experienced Parts Countermen for Victoria branches.
Excellent opportunity for rapid advancement to qualified persons as Branch Managers. Excellent starting salary and full company benefits program.
Apply in writing, stating salary and experience to:
Mr. B. J. Chevrier
Auto Electric Service Ltd.,
840 View Street,
Victoria, B.C.

WANTED, SENIOR WAREHOUSE manager, minimum 5 years experience with storage systems, shipping and claims procedure and supervision of staff. Must have ability to deal effectively with staff and customers. Initiative in organizing work requirements essential. Location, Victoria. Interviews to be held Tuesday, June 5. Call Mr. Eihl in Vancouver, Friday morning or all day Monday 731-4601 or Victoria, Tuesday 386-1461.

MORTGAGE INSPECTORS (APPRAISERS) AND INSPECTOR TRAINEES
Canada Permanent Trust Co. has immediate openings in Victoria branch. Applicants with or without appraisal experience being considered, however high school graduation and at least 2 years accounting or mortgage administration required. Please reply in writing only to W. Hobson, Canada Permanent Trust Co., P.O. Box 1232, Victorio, B.C.

K-MART
Requires Experienced Rug Salesman
Full company benefits, salary plus commission. Apply K-Mart. 3986 Shelbourne.

COMPTROLLER REQUIRED
Up-Island logging company requires recent C.A., C.G.A. or R.I.A. graduate, or finalist for position as comptroller. Successful applicant will receive an attractive starting salary with opportunity for early advancement. Reply stating all particulars to Victoria Press, Box 467.

OPPORTUNITY
We are looking for a potential salsman — not high pressure, but rather an earnest man who will welcome a permanent position. Above average salary with benefits and training will be given to the right man. Reply by letter giving complete information. All replies strictly confidential. Victoria Press Box 440.

McDONALD'S RESTAURANTS
Needs hard-working men with appearance and personality for full and part time. Contact the manager between 1-4 p.m. 1567 Cedar Hill X Rd.
YOU DESERVE A BREAK TODAY

WANTED IMMEDIATELY
3 experienced furniture, appliance and colour television salesmen. Must be in good health, self starters, and have the desire to earn at least $10,000 per annum. Please send complete resume: Previous work record, education, etc., along with recent photograph immediately to Victoria Press, Box 482.

SERVICE SALESMAN
Experienced for a permanent position with a progressive dealership. Excellent working conditions and benefits. Call Mal Lewis, 386-2411, Ensign Chrysler Plymouth, Victoria.

WANTED — EXPERIENCED woodworker willing to assume the responsibilities of managing a recently established general woodworking shop. For further information phone 656-5321 days, 479-2197 evenings, ask for Rick.

EXPERIENCED R. V. SALESMAN
Required by Impala Camping World. 656-5504.

GENERAL MAINTENANCE MAN capable of handling simple carpentry and painting. State previous experience and wage expected Victoria Press Box 463.

QUALIFIED CAR SANDER wanted. Apply at Advance Collision Limited, 741 Pembroke St., 388-4491.

PART-TIME NIGHT JANITOR required. Box 4164, Station A, Victoria.

EXPERIENCED PLUMBING AND heating warehouseman. Victoria Press Box 488.

21 MALE HELP WANTED

AUTOMATIC TRANSMISSION REBUILDER
Required by worlds largest chain. Apply, in person Aamco Transmission, 450 East Burnside or phone 385-7748.

EVENINGS
City service station requires experienced man to take charge of evening shift. Must be bondable. Steady employment to right man. Victoria Press, Box 470.

IMPORT STORE NEEDS MAture student for general duties evenings and weekends. Year round if suitable. Apply 1102 Government Street, Tuesday 10 a.m. - 12 noon and 2 - 4 p.m.

EXPERIENCED SERVICE STAtion attendant required for afternoon shift. Salary $2.50 per hour plus commissions. Apply in person at Westview Auto Service, Trans Canada Highway at Tillicum.

PERSON TO CUT LAWN FOR garden maintenance business. Possible steady employment. Please state birthday on your reply. Victoria Press Box 474.

SERVICE STATION ATTENdant. Day and night shift. Weekends. Apply in person to the manager, Voyageur Esso, 2476 Mt. Newton X Road.

WANTED EXPERIENCED SERvice Station attendant. Neat appearance, able to do tire repairs, lubrications and minor repairs. Victoria Press Box 490.

EXECUTIVE HOUSE HOTEL REquires maintenance engineer. Must be experienced in all phases of maintenance. By appointment only, Manager, 388-5111.

LARGE NATIONAL COMPANY requires 2 men for management training. Earnings of $200 per week possible. Car necessary. Call 386-6393 9 - 5 for appointment.

STUDENTS
If you haven't found summer employment, try us. Must have car. 386-9123.

BARBERS NEEDED, FULL OR part-time. Apply The Heights Barber Shop, Fred Diana, 477-8912 or 477-4464.

WANTED: DESK CLERK FOR motel to work evening shift. Apply in person, Windsor Motor Court, 260 Gorge Rd.

APPRENTICE SALESMAN REquired. Must have junior matriculation. Apply Victoria Building Supplies Ltd., 2000 Government St.

WANTED, CARPENTER, PART time basis, apply Victoria Press Box 471.

DRIVING INSTRUCTOR, PARTtime to start, Victoria Press, Box 441.

25 MALE or FEMALE HELP WANTED

ADVERTISEMENTS IN THIS CLASSIFICATION MUST COMPLY WITH THE BRITISH COLUMBIA HUMAN RIGHTS ACT SEE COLUMN 1

OVER THE NEXT FEW months, we will be looking for a number of group home parents in the Victoria area, to work with difficult children. Experience, dedication, and a natural ability to deal with children is required in exchange for good child care salaries. Full resource support, 2 days per week relief staffing, training — discussion groups, are some of the features we offer. Control of the home and treatment responsibility will rest with those who live with the children. Reply, giving full particulars to Victoria Press Box 485.

Standard Furniture requires experienced sales personnel:
CARPET SALESMEN
FURNITURE SALESMEN
DRAPERY SALESLADY
Apply early A.M. in person.

VITAL PERSONALITY TO ASsume office responsibilities 4:30-9 p.m. Monday to Friday, and 8:30 a.m.-4:30 p.m. on Saturday. Responsibilities include: meeting the public, membership and program registration, cashiering, switchboard. Apply in writing by Friday, June 15 — Office Manager, Victoria YM-YWCA, 880 Courtney St.

WANTED: DRIVEWAY SALES personnel, grade 12 education required, responsibilities pumping gas and working in Dad's Pop Shop. Salary commensurate with experience. Apply in person to the manager, Hillside Mohawk Service.

HUSBAND AND WIFE TEAM for antique store and 26-room hotel downtown Victoria. Salary plus small suite. Experience helpful but not essential. Middle-aged to semi-retired. Bondable. Starting in June. Victoria Press, Box 432.

REQUIRED RED CROSS WATER safety instuctors, experienced preferred. 8-weeks employment. Applications sent to Cowichan Indian Band Swimming Program, Box 880, Duncan, B.C.

25 MALE or FEMALE HELP WANTED

BOORMAN'S REALTY DIVISION INVITE LICENSED REALTORS
To visit our modern offices for an interview, in confidence, with John S. Boorman, General Manager or Richard D. McKenzie, Real Estate Sales Manager.
Learn the advantages of selling for this long-established, well-located and locally owned company.
BOORMAN INVESTMENT CO. LTD.
1111 Government St.
386-7521. Anytime

HELP
What is the most difficult task facing a real estate salesman? Getting good listings! This is the reason Homefinders, Wall and Redekop introdcced a Guaranteed Listing plan to ensure their sales staff of good listings. Since YOUR INCOME is directly related to listings call a forward-looking agent who believes in YOU! Call Homefinders, Wall and Redekop for a confidential interview. Our progress speaks for itself. Call 386-8321. Ask for Mr. Art Morin.

BERRY PICKERS WANTED
Call 385-6711, local 283 or
COME INTO
CANADA MANPOWER CENTRE
610 YATES STREET

REALTORS
Due to retirement, three vacancies exist for realtors of proven ability. Generous commission rate, congenial co-operative colleages and excellent financing. Celebrating a century of service. Apply now to Trav Custance in confidence. 385-2481 anytime. Swinerton, Stewart Clark, Ltd., 1318 Blanshard.

WANTED: EXPERIENCED cook, also experienced grill cook, and part-time cook. 1 or 2 days a week, or 4 hours daily. Apply Brand's Restaurant, 9-11 a.m. or after 6 p.m.

ATTENTION — 3 SALES REPREsentatives needed for local business, full or part time, accounting experience an asset. For appointment call 386-8301 or 592-9324.

EXPERIENCED RESIDENT caretaker couple required July 1 for 43-suite apartment near Parliament Buildings. Victoria Press, Box 456.

REQUIRE TWO MATURE trainees for service and sales, Electrolux, apply in person, 1015 Blanshard Street or 903 Esquimalt Road.

BROILER COOKS, BURGERS and steaks, 3 needed immediately. Male or female. Meatmarket Steak House. 535 Yates St. 384-5355.

HELP WANTED FOR GENERAL store duties in downtown store. Approximately 30 hours per week at $2 per hour. Give particulars to P.O. Box 450, Victoria.

PHONE PEOPLE WANTED. EXperienced only. Top deal. Straight commission. Phone 382-3231 Monday 10 - 4.

WINDOW DRESSER REQUIRED for high grade shoe store, seasonal changes only. Must be experienced. Phone 383-2211.

AMATEUR TALENT WANTED, dancers, singers, etc. No previous experience necessary. Phone after 6 p.m. 388-6684 for appointment.

CARETAKER FOR 25-SUITE apt. Cook Street, quiet middle aged married couple preferred. Victoria Press, Box 494.

EXPERIENCED RELIEF COUple for motel. References. Apply Victoria Press, Box 468.

EXPERIENCED RESIDENT caretaker for 44 suite waterfront apartment. 385-0611, 592-7678.

SALES CLERK FOR STAtionery store, experienced preferred. Victoria Press Box 497.

BAKER'S HELPER WANTED, steady work, full time. 598-1724.

SELL IT
Through
CLASSIFIED
DIAL 386-2121

COMMUNITY SERVICES INFORMATION DIRECTORY

Adoption, Foster Care, Child Protection, Unmarried Parents:	
— Victoria, Oak Bay, Esquimalt, Saanich and Central Saanich	382-5121
— View Royal, Langford, Colwood, Sooke	478-5516
— Sidney, North Saanich, Gulf Islands	656-3941
Alcoholism	383-0415
Birth Control	385-3356
Birthright	384-1431
Cool Aid	383-1951
Crisis Line (24 Hours)	386-6323
Day Care, Family and Marriage Counselling	382-5121
Emergency numbers, see the inside cover of the Telephone Directory:	
Environmental Centre	388-9832
Family Allowance, Old Age Security and Guaranteed Income Supplement	388-3631
Financial Assistance (Social Allowance and Supplement to Old Age Security):	
— Victoria	384-0571
— Saanich	385-4451
— Oak Bay, Esquimalt, Langford, Colwood, Sooke	478-5516
— Sidney, Central and North Saanich Gulf Islands	656-3941
Greater Victoria Assoc. for Retarded	382-4212
Homemaker	382-5135
Landlord and Tenant Advisory Bureau	382-3196
Legal Aid — Criminal	382-2101
Saanich Mental Health Centre	479-1602
Victoria Mental Health Centre	387-6311
Public Health (Pre-Natal, Well Baby, Immunization and V.D. Clinics; School Health Services; Sanitation Services):	
— Victoria, Esquimalt	385-3351
— Saanich, View Royal	386-3251
— Oak Bay	598-3311
— Langford, Colwood, Metchosin	478-1757
— Sidney	656-1188
— Sooke	642-3122
— Ganges	537-5424
School Districts	
Community Information Officer	592-1211
No. 61 — Oak Bay, Esquimalt, Saanich, City of Victoria	592-1211
No. 62 — Langford, Colwood, Metchosin, Port Renfrew	478-1781
No. 63 — Rural Saanich, Central Saanich, North Saanich, Sidney	656-1111
Services for the Elderly	388-4268

Published Daily as a Public Service

Classified—Victoria's Largest Proven Market Place—Where Your Articles Sell Faster! Cost Less to Sell—386-2121

Bruce Lowther

Sunday Highlights

"This one's a toughie. They've been on some 2 hours and 40 minutes now."

C-11:00 a.m. — The Legacy is a delayed NBC religious special showing the contribution to world by Dutch painters — 5.

C-5:00 p.m. — A rerun of a good natural history special entitled The Time of Man replaces National Geographic — 4.

C-6:00 — Disney's 50th anniversary special is repeated. Also on Channel 5 at 7:30 p.m. — 2.

C-6:30 — The last Don Messer show — 6, 8.

C-6:30 — A delayed PBS look at The Birth and Death of a Star — 9.

C-7:30 — A repeat PBS special on cancer research — 9.

C 8:00 — PBS brings back American Odyssey, a four-parter on the U.S. musical heritage with Oscar Brand as host — 9.

C 9:00 — Vanith Fair ends its run — 9.

Sunday Sport

C 12:00 noon — CBA Sports: wrestling and swimming — 7, 12.

C 12:30 — End of a women's pro golf event followed at 2 p.m. by the end of the Kemper open — 5.

C 2:30 p.m. — First of several CBC equestrian events this summer — 2.

Sunday Movies

C 10:00 a.m. — Ali Baba and the 40 Thieves (silly 1943 Jon Hall-Maria Montez fairytale). From the days when Open Sesame meant adventure and not a McDonald's hamburger — 13.

C 12:00 noon — The Aquarians (dullish 1970 pollution probe), Jose Ferrer, Ricardo Montalban. Might as well tell you now the next movie I'm recommending isn't until next week — 13.

C 2:00 p.m.—Outlaw's Daughter (1954 western, one of the worst ever), Jim Davis, Bill Williams — 4.

C 2:30 — Ski Champ (1962 Tony Sailer stinker). A real loser — 13.

C 2:30 — Storm in Summer (good 1967 Jewish man-black boy drama), Peter Ustinov, Ngai Dixon. Today's second best film — 6, 8.

3:00 — Davy (1957 English comedy-drama), Harry Secombe, Alexander Knox. A family-of-actors thing that I haven't seen — 12.

3:30 — Shadow in the Sky (1951 troubled-veteran drama), Ralph Meeker, James Whitmore. Still applies today — 4.

C 4:00 — Against All Flags (1952 Errol Flynn action). A pirates thing I wish I hadn't seen — 7.

4:00 — Dark Passage (1947 Hollywood hokum). Bogart loves Bacall, so who cares about the plot? — 13.

4:30 — Hell Is for Heries (above-average 1962 war drama), Steve McQueen, Bob Darin, Fess Parker, Harry Guardino. Worth the time — 11.

C 6:00 — Mary, Mary (contrary 1963 Debbie Reynolds junk) — 11.

C 9:00 — World of Suzie Wong (soggy 1961 prostitute soaper), William Holden, Nancy Kwan. Only if you must — 4.

C 9:00 — Mediterranean Holiday (1964). Just a travelogue — 12.

C 11:20 — Hombre (1967 modern western, downbeat but today's best), Fredric March, Paul Newman, Richard Boone — 6.

C 11:30 — Quick, Before It Melts (dreadful 1965 romanticomedy), Goerge Maharis, Robert Morse. Morse is yesterday's Joel Grey — 7, 12.

11:45 — Royal Family of Broadway (1930 antique), Fredric March — 2.

12:00—Catharine of Russia (1962 dubber). It's got Hildegarde Knef, who can act, but it remains a dubber. —13.

12:15 a.m. — Love Story (1944 soaper, a six-handkerchiefer), Margaret Lockwood, Stewart Granger. You mustn't — 4.

Sunday Radio

7:00 p.m.—The Entertainers recalls Canadian memories of vaudeville — CBU (690).

7:00 — Opera Theatre: music unreported — CBU-FM (105.7).

10:30 — The Hamilton orchestra: Delius music — CBU.

Monday Highlights

NOTE: This is the last week on daytime programming on Channel 9 until September.

C10:00 a.m.—Mantrap reruns replace Joanne Carson —13.

C7:00 p.m.—New times on KIRO for Evil Touch and, at 7:30, the American Adventure travelogues—7.

C7:30—A new PBS series on Chinese cuisine. One hour after you see it, you're looking for reruns—9.

C8:00—Baseball, Kansas City at Boston—5.

C8:00—PBS Special of the Week shows Two Arctic Tales, a CBC program about northern explorations in 1845 and 1871—9.

C9:30—A Billy Graham talk on The Needs of America —12.

C11:30—Jack Parr's second Hollywood week—4.

CABLE 10—7:00 p.m., Daphne Goode and Ladies First; 8:00, Jazz Alley with Art Hodes; 8:30, You and the Law with RCMP training; 9:00, a Mike Watton special with 1973 Swiftsure highlights.

Monday Movies

C9:30 a.m.—The Best Things in Life Are Free (1956 musical, among the worst songwriter films), Dan Dailey, Ernest Borgnine, Gordon MacRae. The moon doesn't belong to everyone; Kraft owns it—4.

10:30—The All-American (atrocious 1953 Tony Curtis asininity)—13.

C12:10 noon—The DA: Conspiracy to Kill (good 1970 TV series pilot). The one where Robert Conrad is after Diane Baker—13.

C12:45—Capetown Affair (routine 1967 spies). Noteworthy only because it helped James Brolin get his Marcus Welby job—6, 8.

C3:30 p.m.—Funeral in Berlin (1966, one of the better spy flicks), Michael Caine, Oscar Homolka—5.

C3:30—How to Stuff a Wild Bikini (1965 Annette Funicello breather). An all-time-great title for an all-time-worst film—7.

C7:00—Secret Invasion (tame 1964 early Dirty Dozen), Stewart Granger, Mickey Rooney, other losers—12.

C8:00—Lil Abner (fairish 1964 musical), Peter Palmer, Leslie Parrish, Stubby Kaye, Julie Newmar—11.

C8:00—Look for the Silver Lining (1946 Marilyn Miller musical mus-miss), June Haver, Gordon MacRae—13.

C9:00—Maroc 7 (1967 secret agents), Gene Barry, Cyd Charisse. So silly we'd best keep it a secret forever—4.

11:30—Night Must Fall (bloody 1964 chiller, a poorish remake), Albert Finney, Susan Hampshire—7, 12.

11:50—No title available—2.

C12:00—Godzilla vs. The Thing (1964 Japanese junk) —6.

Program Schedules for Sunday

Programs subject to last minute changes by stations concerned

CBUT 2	KOMO 4	KING 5	CHEK 6	KIRO 7	TIME	CHAN 8	KCTS 9	KTNT 11	KVOS 12	KTVW 13
	This Is the Life	Ring: Life Signs	Oldtime Gospel	Discovery Day	8:00	Heart; Pet Set		News (8:15)	Discovery Day	
Sounding Brass	Across Fence	Eucharist	Oldtime Gospel	Oral Roberts	8:30	Niven Miller		Billy Hargiss	12 Preview	
Sounding Brass	Brainsville	Dialogue; Davey	Discovery Day	Hour of Power	9:00	Crossroads		Oldtime Gospel	Anchor	Good News
Sounding Brass	Farm Youth	Gardening	Grassroots	Hour of Power	9:30	Grassroots		Oldtime Gospel	Cathrdral Tmrw.	Child's Gospel
Sounding Brass	Curiosity Shop	Answer	Oral Roberts	Camera Three	10:00	Oral Roberts		Access	Cathedral Tmrw.	Movie
French Program	Curiosity Shop	Lively Arts	Crossroads	Face the Nation	10:30	Album TV		Hour of Power	Face the Nation	Movie
French Program	Bullwinkle	The Legacy	It Is Written	Eyewitness	11:00	It Is Written		Hour of Power	Max Solbrekken	Movie
French Program	Make a Wish	The Legacy	Garner Ted	Sports Challenge	11:30	Garner Ted		70s Scenario	True Adventure	Movie
Wild Kingdom	Schoolhouse	Flipper	Roller Derby	CBS Sports	12:00	Kids on Kamera		It Is Written	CBS Sports	Movie
News; Gardens	Inner Seattle	Kemper Golf	Roller Derby	CBS Sports	12:30	Outdoor Sports		Rex Humbard	CBS Sports	Movie
Dollars, Sense	Directions	Kemper Golf	Good News	CBS Sports	1:00	Film Board		Rex Humbard	CBS Sports	Movie
Country Canada	Issues, Answers	Kemper Golf	Country Canada	CBS Tennis	1:30	Roller Derby		Kathryn Kuhlman	CBS Tennis	Movie
Confrontation	Movie	Women's Golf	Faith to Live By	Avengers	2:00	Roller Derby		Voice of Calvary	Sports Challenge	Movie
Equestrians	Movie	Women's Golf	Movie	Avengers	2:30	Movie		Daniel Boone	CBS Sports	Movie
Equestrians	Movie	Women's Golf	Movie	Suspense Theatre	3:00	Movie		Daniel Boone	Movie	Movie
Equestrians	Movie	Women's Golf	Movie	Suspense Theatre	3:30	Movie		Wild Wild West	Movie	Movie
Remember Time	Movie	Daktari	Remember Time	Movie	4:00	Outdoors Unltd.	Sesame Street	Wild Wild West	Movie	Movie
Medical Men	Movie	Daktari	Medical Men	Movie	4:30	Question Period	Sesame Street	Movie	Movie	Movie
Audubon	Time of Man	Meet the Press	Audubon	Movie	5:00	Untamed World	Mister Rogers	Movie	Mannix	Movie
Hymn Sing	Time of Man	Meet the Press	Know Sports	CBS Sports	5:30	Know Sports	Electric Company	Movie	Mannix	Movie
Disney World	Challenge	News	News	Sixty Minutes	6:00	News	Zoom	Movie	Sixty Minutes	Name of Game
Disney World	News	News	Don Messer	Sixty Minutes	6:30	Don Messer	Star Special	Movie	Sixty Minutes	Name of Game
Beachcombers	Vanishing Planet	Wild Kingdom	Beachcombers	Thrillseekers	7:00	Kreskin	Turning Points	Movie	Price Is Right	Name of Game
Black Beauty	Vanishing Planet	Disney World	Black Beauty	Dick Van Dyke	7:30	CTV Special	Cancer Study	Movie	Protectors	Virginian
Tom Brown	The FBI	Disney World	Tom Brown	M.A.S.H.	8:00	CTV Special	Amer. Odyssey	Movie	M.A.S.H.	Virginian
Tom Brown	The FBI	Mystery Movie	Tom Brown	Mannix	8:30	Mannix	Amer. Odyssey	Travel Passport	Maude	Virginian
Strauss Family	Movie	Mystery Movie	Strauss Family	Mannix	9:00	Mannix	Vanity Fair	Discovery Day	Movie	Eight-Ball
Strauss Family	Movie	Mystery Movie	Strauss Family	Barnaby Jones	9:30	Touch of Grace	Vanity Fair	70s Scenario	Movie	Jonathan Winters
Lester Pearson	Movie	Night Gallery	Lester Pearson	Barnaby Jones	10:00	W5	William Buckley	Kroeze Crusade	Movie	Mancini
Of All People	Movie	News	f All People	Dr. Kildare	10:30	W5	William Buckley	Garner Ted	Movie	Rollin'
News	Movie	Thriller	News; Movie	News	11:00	News		News	Movie	Soul Train
News; Movie	News	Thriller	Movie	Movie	11:30	Journal; Wrestl'g			Movie	Soul Train
Movie	News; Movie	News	Movie	Movie	12:00	Wrestling			Movie	Movie
Movie	Movie		Movie	Movie	12:30				Movie	Movie

Program Schedules for Monday

Programs subject to last minute changes by stations concerned

CBUT 2	KOMO 4	KING 5	CHEK 6	KIRO 7	TIME	CHAN 8	KCTS 9	KTNT 11	KVOS 12	KTVW 13
	Petticoat Junction	Today	Canada A.M.(7)	J. P. Patches	8:00	Canada A.M.(7)			Cartoons	Cartoons
	Not Women Only	Today	Good Morning	Capt. Kangaroo	8:30	Good Morning			Capt. Kangaroo	Cartoons
	News	Dinah's Place	Yoga	News	9:00	Yoga	Music (9:15)		Jokers Wild	Project 13
	Movie	Baffle	Flintstones	News	9:30	Tracy Trouble	Cultural Mix		Pyramid Game	Stump Stars
Mon Ami; Giant	Movie	Sale of Century	Mon Ami; Giant	Gambit	10:00	Eye Bet	Electric Company		Gambit	Mantrap
Mr. Dressup	Movie	Hlywd. Squares	Mr. Dressup	Love of Life	10:30	Family Affair	Sweden; Ripples		Love of Life	Movie
Sesame Street	Movie	Jeopardy	Ed Allen	Young, Restless	11:00	Jean Cannem	Music; Sweden		Young, Restless	Movie
Sesame Street	Bewitched	Who What Where	Hogan's Heroes	Search for Tmrw.	11:30	Cannem; Sewing	Sesame Street	News (11:45)	Search for Tmrw.	Movie
Luncheon Date	Password	Take Time	Noon Show	News	12:00	News; Pete	Sesame Street	Three on Match	Merv Griffin	Movie
Luncheon Date	Split Second	Take Time	Noon; Movie	As World Turns	12:30	Pete; Movie	U.S. Craftsman	New Zoo Revue	Merv Griffin	Movie
Bob Switzer	All My Children	Doctors	Movie	Guiding Light	1:00	Movie	Sweden; Music	Gourmet	Merv Griffin	Movie
Real Magees	Let's Make Deal	Another World	Movie	Edge of Night	1:30	Movie	Art; Amer. '73	Perry Mason	Candid Camera	Movie
Gourmet	Newlywed Game	Peyton Return	Movie	Secret Storm	2:00	Movie	America '73	Perry Mason	Price is Right	Fugitive
Coronation Street	Dating Game	Somerset	Victoria Scene	Hlywd. Talking	2:30	Somerset	America '73	Don St. Thomas	It's Your Bet	Fugitive
Take 30	General Hospital	Days of Our Lives	Take 30	Price Is Right	3:00	Another World	Hodgepodge	Brakeman Bill	Secret Storm	F Troop
Edge of Night	One Life to Live	Movie	Edge of Night	Movie	3:30	What's Word?	Turning Points	Joker Is Wild	What's My Line?	Cartoons
Family Court	Love U.S. Style	Movie	Family Court	Movie	4:00	Anything Game	Sesame Street	Pyramid Game	Cartoons	Cartoons
Drop-In	Bonanza	Movie	Drop-In	Movie	4:30	Flintstones	Sesame Street	Tenn. Tuxedo	Cartoons	Superman
Mr. Wizard	Bonanza	Movie	Beat the Clock	Movie	5:00	Beat the Clock	Mister Rogers	Bev. Hillbillies	Favorite Martian	Lone Ranger
Get Smart	News	News	Victoria News	News	5:30	Hogan's Heroes	Electric Company	Dream of Jeannie	Truth or Conseq.	Mike Douglas
Klahanie	News	News	News	News	6:00	News	Hodgepodge	Star Trek	To Tell Truth	Mike Douglas
Hourglass	News	News	News	News	6:30	News	Art Series	Star Trek	News	Mike Douglas
Hourglass	To Tell Truth	Truth or Conseq.	Room 222	Evil Touch	7:00	Doris Day	Book Beat	Eddie's Father	Movie	Voyage
Irish Rovers	Wait Till Dad	Bobby Goldsboro	Adam-12	Amer. Adventure	7:30	Rollin'	Chanese Way	That Girl	Movie	Voyage
Partridge Family	The Rookies	Baseball	Partridge Family	Gunsmoke	8:00	Odd Couple	Arctic Tales	Movie	Movie	Movie
Cannon	The Rookies	Baseball	Cannon	Gunsmoke	8:30	Medical Centre	Arctic Tales	Movie	Movie	Movie
Cannon	Movie	Baseball	Cannon	Here's Lucy	9:00	Medical Centre	Arctic Tales	Movie	Here's Lucy	Movie
This Is The Law	Movie	Baseball	This Is the Law	Doris Day	9:30	Pig 'n' Whistle	Seattle Series	Movie	Billy Graham	Movie
V.I.P.	Movie	Baseball	V.I.P.	Medical Centre	10:00	Ironside	Seattle Series	News	Mayberry	Outer Limits
What on Earth	Movie	Baseball	What on Earth	Medical Centre	10:30	Ironside		What's My Line?	12 Special	Outer Limits
News	News	News	News	News	11:00	News		Untouchables	Rifleman	Cisco Kid
News; Movie	Jack Paar	Johnny Carson	News	Movie	11:30	News		Untouchables	Movie	Col. March
Movie	Jack Paar	Johnny Carson	Movie	Movie	12:00	Movie		News	Movie	Movie
Movie	Jack Paar	Johnny Carson	Movie	Movie	12:30	Movie			Movie	Movie

C12:00—A Degree of Muredr (dull 1969 murder dubber)—8.

12:00—All I desire (1953 Barbara Stanwyck soaper). All I desire is a breathing lesson from Annette Funicello —13.

Monday Radio

8:00 p.m.—CBC Monday Evening includes a special on Ontario's Wye Valley a century ago and soprano Nona Mari—CBU-FM (105.7).

10:00—Ideas has the first of five Monday hours on the world fight against South Africa's apartheid—CBU-FM.

C—Color.

26 FEMALE HELP WANTED

ADVERTISEMENTS IN THIS CLASSIFICATION MUST COMPLY WITH THE BRITISH COLUMBIA HUMAN RIGHTS ACT SEE COLUMN 1

IMMEDIATE OPENING FOR MATURE person with office skills, work involves assigning duties and contact with the public. As this position includes being available on a roster basis to take evening telephone calls, a person without family responsibilities is preferred. Salary commensurate with experience. Fringe benefits include company pension, group life visability insurance and M.S.A. Reply no later than June 6 to Victoria Press, Box 455.

CASHIER RECEPTIONIST
Excellent opportunity for the right person. Receptionist, cashiering, typing position. Accurate clerical ability and poise required. Salary and fringe benefits are excellent. High school graduation required. Pacific Finance, Room 210, 1207 Douglas, 385-2401.

HOUSEKEEPER-COMPANION for arthritic elderly lady, not invalid, easy small home, near Ganges, Salt Spring Island, for summer or longer. Suit retired nurses aid or teacher, from late June or so. Box 375, Ganges P.O. Also beach cabin owned, available when desired. Layard, Church Road. Phone 112-537-5575.

EXPERIENCED STENOgrapher-Secretary required by firm of Chartered Accountants. Applicants are requested to reply in own handwriting, stating experience and educational background. Salary will be commensurate with ability. Please reply to Victoria Press, Box 479.

WANTED, LADY TO DO GENERAL office, essential to have ability with adding calculating equipment, must be able to organize all aspects of paper work for branch manager, this includes purchasing, billing, banking, etc. 386-1461, Mr. Finnegan. 10-12 noon.

EXPERIENCED HAIRDRESSER. "Semi retired". Fairfield area. For small salon on Monday, Tuesday, Wednesday. With or without clientele. A "Specialty" would be helpful. Remuneration includes profit sharing. Days, 385-8614 or evenings, 383-2485.

SARAH COVENTRY
As advertised in last week's TV Guide, earn while you learn. No involvement. Immediate openings. Call 652-2297 between 9 a.m. and 12 noon; or 4 to 6 p.m., for information.

REGISTERED OR GRADUATE nurses urgently required for the Chemainus General Hospital for July 1. Apply Mrs. L. Ebert, director of nursing, Box 499, Chemainus, B.C. Phone 246-3291.

CANADIAN IMPERIAL BANK OF COMMERCE
We require full time ledger keeper, experienced preferred, for Hillside branch. For interview phone Mr. Lowes at 388-7802 or apply in person.

RESIDENT HOUSEKEEPER FOR couple, five-day week, city seaside home. Present housekeeper retiring shortly after 15 years. Please write Victoria Press, Box 163, with copies references stating salary required.

SALESLADIES. VACANCIES exist for 2 top notch fashion sales-ladies in our exclusive specialty fashion store. Applicants must have fashion sales experience. 592-6090.

LEGAL SECRETARY FOR partner of law firm with a corporate and commercial practice. Salary based on experience and ability. Reply P.O. Box 997 Victoria.

FAST, ACCURATE TYPIST TO train as photo composition, perforator operator. Part time and possible weekends to start, full time position at later date. Apply Victoria Press Box 460.

26 FEMALE HELP WANTED

VICTORIA PROVINCIAL GOV'T EMPLOYEES CREDIT UNION
Machine Operator
To run Olivetti "413" posting machine. Minimum requirement 1 year's experience as machine operator. Full range of benefits including pension. Modern offices with air conditioning. Hours 9-5:30 Monday to Friday.
Contact MR. FAERBER
BRANCH MANAGER, 382-5105

VICTORIA PROVINCIAL GOV'T EMPLOYEES CREDIT UNION
Clerk-Teller
Minimum requirement 2-3 years experience with bank or finance company. Full range of benefits including pension. Modern offices with air conditioning. Hours 9-5:30, Monday to Friday.
CONTACT MR. FAERBER
BRANCH MANAGER, 382-5105

PERSONABLE AND AMBITIOUS woman with a recent University degree and some secretarial training to carry out diverse duties for Associated Engineering Services, Ltd., Victoria branch. The successful applicant to work as a receptionist, secretary and general assistant to a small staff of professionals. Salary to be negotiated. Opportunity for advancement commensurate with ability. Apply in writing to 1116 - 1175 Douglas St.

DIRECTOR OF NURSING
Required for 30 bed acute general hospital by August 1st, 1973. Medical staff includes 12 nurses, 2 Doctors. Salary commensurate with qualifications and experience. Location only 3 hours from Vancouver on Trans-Canada Highway. For further information apply to Administrator, St. Bartholomew's Hospital, Lytton, B.C. Phone hospital 455-2221 or residence 455-2266.

PART TIME WAITRESS-cashier required 2 nights per week and all statutory holidays. Hours 11:30 p.m. — 7:30 a.m. Only those interested in part time employment need apply. Applications will be received in the Personnel Department Royal Jubilee Hospital, Victoria B.C. until 4 p.m. Tuesday, June 5, 1973.

AVON CALLING
AVON CALLING! It can be you. Sell during hours you choose in your own neighborhood. Call now: Mrs. S. Burkinshaw 384-7345.

THERE IS A JOB WAITING FOR you. Find it in the creative Job Search Technique course—a proven self help program, YM-YWCA 1:30 Friday. For more information call Canada Manpower Centre, 385-6711.

LARGE PRIVATE HOSPITAL has 2 openings for nurses aides. One is a full time shift, hours 2:30 - 11 p.m. other is a 4-hour shift. 5-9 p.m. Apply in person to the matron, 3690 Richmond Rd.

FAMILY DAY-CARE HOME needed James Bay only, under Government Day Care plan, for 2 children. For further information phone 384-5455 after 6 p.m.

DUE TO INCREASED SALES — experienced waitresses required for the Voyageur. Available day or night. 2476 Mt. Newton X Road at Pat Bay Highway, Saanichton.

SUMMER EMPLOYMENT. Haunted House. Grade B average, active in theatre, cheer leading, etc. No phone calls please. Write Victoria Press Box 498.

WOMAN WANTED FOR APprox. 4 hrs. 1 day per week for house cleaning duties and light ironing. New home in Glen Lake area. Phone 478-1614, after 6 p.m.

26 FEMALE HELP WANTED

CAPITAL REGIONAL DISTRICT
JUAN DE FUCA ICE ARENA
CLERK-TYPIST
Salary $405-$492 per month (1972 Scale)
Duties involve cashiering, acting as receptionist, performing general typing and related clerical work as assigned from time to time. Incumbent will be employed at Juan de Fuca Ice Arena — Colwood-Langford area.
Applicant should have a pleasant telephone manner and be able to meet and talk to the general public; also have high school graudation or equivalent and some experience in general clerical work and ability to type 40-50 w.p.m. Experience in shorthand dictation is preferred.
Written applications giving information as to education, experience, work history and references will be received by the undersigned up to 5:00 p.m. Monday, June 11, 1973.
Recreation Manager,
Juan de Fuca Recreation Centre,
1767 Island Highway,
Victoria, B.C.

RELIABLE, LIVE-IN HOUSEkeeper for 1 lady in modern bungalow. Give all particulars. Good salary and home. Victoria Press, Box 442.

OPENING FOR WOMAN AS part-time clerk in Tobacco Shop. Must be willing to work nights and Saturdays. Phone after 7 p.m. 383-7839.

TOP WAGES FOR EXPERIenced hair stylist in busy salon. Please call 477-8712 days; 592-7790 evenings.

MATURE LADY TO LIVE IN AT a small rest home. Light duties, 2 days off per week, good wages. 385-5533.

WANTED: EXPERIENCED waitresses for afternoon and evening shift. Apply in person, 650 Yates, Scott's Restaurant.

2 CHILDREN AGED 6 AND 3 years need sitter Monday to Friday, approximately 7:45 to 5 p.m., Cedar Hill X Rd. Phone 479-4569.

WANTED LIVE IN HOUSEKEEPer Oak Bay area. Attractive self-contained quarters. 5 children. 598-2548 after 8 p.m.

HOUSEKEEPER FOR COUPLE, Fairfield area, 5-day week, references essential. 383-2337 evenings after 6.

CLEANING AIDE FOR KINDERgarten for September, 10:30-3:30 p.m. daily. 1 hour daily for June and July. Victoria Press, Box 477.

MATURE BABYSITTER, MY home, weekdays 11 to 5, Simpsons Sears area. July 15 — September. 382-0008.

FULLY EXPERIENCED HOSTess and waitress, wanted part time at Felice's Restaurant, apply 634 Humboldt after 5 p.m.

COUNTER HELP WANTED TO train for part-time work. Apply Mr. Bailey, Victoria Meat Market, 625 Johnson St.

WANTED EXPERIENCED FEmale bartender for Peninsula motor hotel. For appointment call 656-1176.

BABYSITTER FOR WORKING mother June 16th — September, will consider student. After 5, 388-9775.

EXPERIENCED SALES CLERK for magazines and tobacco. Some night and weekend work. Victoria Press, Box 453.

BABYSITTER NEEDED DAYS, between Cowichan Ave. and Margaret Jenkins School, 6 and 8 year olds. 592-6908 after 6.

TYPIST-RECEPTIONIST, REFERences required, front desk experience preferred, steady work. Queen Victoria Inn. 386-2812.

RECEPTIONIST-TYPIST (BASIC bookkeeping) detailed resume. P.O. Box 1417.

PART TIME WAITRESS FOR coffee shop. Apply after 3 p.m. 727A Johnson St.

TYPIST-RECEPTIONIST FOR retail store, experienced preferred. Victoria Press Box 497.

WAITRESS WANTED FOR night shift, full time, apply Coffee Mac's, 617 Gorge Rd. East.

MAID WANTED FOR SWING shift. Apply Kiwanis Village, between 9-12 and 1-4. 3035 Cook St.

TYPIST WITH KNOWLEDGE OF bookkeeping and filing, non-smoker. Reply Victoria Press, Box 495.

MIDDLE-AGED LADY TO LIVE in and care for elderly lady. Langford. 478-4887.

LOOKING FOR A CLEANING lady who is free on call for house cleaning. Victoria Press, Box 415.

DAY CARE REQUIRED TO take care of 2 year old girl, 6-10 days each month. 652-3062.

SECRETARY, FULL OR PART-time. Experience desirable but not necessary. Victoria Press, Box 458.

26 FEMALE HELP WANTED

DRAKE PERSONNEL

GIRL FRIDAY — This position requires a personable mature individual who takes an interest in their work. Dictaphone, typing, bookkeeping and general office experience required. Salary $450.

CLERK TYPIST—You'll enjoy the friendly atmosphere in this small office plus the variety. Good typing, some figure work involved. Own transportation. Salary $400.

SECRETARY—Versatile secretary with typing and shorthand needed by busy executive for top level work. Salary $500 plus.

RECEPTIONIST-TYPIST — Downtown accountants firm requires your bright personality, good typing and some bookkeeping experience. Salary $400.

DRAKE PERSONNEL
1175 DOUGLAS ST. 385-3425
"Never a fee to an applicant"

ROCKLAND AREA. LADY WILL provide home and remuneration for companion and light duties. 592-4161.

EXPERIENCED LEGAL STEnographer, 4 hours afternoons only for law office in Colwood. To start June 18. 478-3311.

WAITRESS WANTED FOR night shift, full time, apply Coffee Mac's, 617 Gorge Rd. East.

DRAPERY SEAMSTRESS REquired immediately, Sidney area. 656-1412.

BABYSITTER, MY HOME, Monday-Friday, 10 a.m.-4 p.m. 385-0377 after 4.

FRENCH-SPEAKING BABYSITter, July-August. 477-4289.

27 TEACHERS WANTED

ADVERTISEMENTS IN THIS CLASSIFICATION MUST COMPLY WITH THE BRITISH COLUMBIA HUMAN RIGHTS ACT SEE COLUMN 1

SCHOOL DISTRICT NO. 3 KIMBERLEY
Requires for September '73
SELKIRK SECONDARY SCHOOL
1. I.E. Industrial power, drafting
2. Occupational plus I.E.
McKIM JR. SECONDARY
1. Art
1. Art — temporary position
2. Commerce — Typing 9
BLARCHMONT ELEMENTARY
1. Principal
WATKINS ELEMENTARY
1. Librarian
2. Grade 7 — Music
DISTRICT STAFF
1. Music
2. Librarian
Applications should be sent to A. C. Rutledge District of Superintendant of Schools, School District No. 1, Kimberley, B.C.

SCHOOL DISTRICT No. 66 (LAKE COWICHAN)
PRINCIPALSHIP OPEN
Applications with references and latest reports will be accepted until noon, June 11th, 1973 for the Yount Elementary school in Youbou. Credit will be recognized for participation in community activities. There is a staff of eight including the principal. The potential is here for a community school.
Mr. E. C. Stewart,
District Superintendent of Schools,
School District No. 66
(Lake Cowichan),
Box 10, Lake Cowichan, B.C.

SCHOOL DISTRICT 65 (Cowichan) Requires a teacher of Art and French for Junior Secondary grade. Duties to begin Sept. 1, 1973. Applicants are requested to apply in writing, enclosing copies of references and relevant documents. Address applications to: district Superintendant of Schools 2670 James St. Duncan, B.C.

TEACHER TO SUPERVISE A new kindergarten planned for St. Joseph's School in September. Persons who have completed the Provincial Pre-school Supervisors' training course will be considered for the position. Please phone the principal, Sister Janice, 479-3604.

SECONDARY TEACHER REquired for 1973-74 school year. Small specialized setting. Experience and knowledge of remedial techniques. Salary commensurate with public school schedule. Victoria Press, Box 447.

WANTED: FULLY QUALIFIED experienced kindergarten and Grade 7 teachers for private school. Phone 382-3815.

29 SITUATIONS WANTED MALE

APARTMENT SUPERINtendent, fully experienced, with rental and small repairs experience, wishes position as above, in exchange for free apartment and small salary. Phone 416-924-1731.

FATHER AND SON, GARDENing, landscaping, building maintenance, inside and outside. Adaptable, willing, operate power tools, boats, go anywhere, do anything. 383-4455.

VAN VEEN LANDSCAPING
Complete gardening and landscaping service, including cleanups, rearranging, new lawns, pruning, drains, fencing, sundecks, carports, etc. Designs. 386-1541.

YOUNG MAN SEEKING PERMAnent clerical-accounting position in Victoria area. Experienced. References, resume on request. Victoria Press, Box 439.

HAVE ¾-TON TRUCK. WILL DO odd jobs. Clean basements? 383-0776. 479-8156.

CASUAL WORK PAINTING, REpairs, gutters cleaned, lined, anything. Wesley, 384-0912. 388-7941.

WILL PICK UP AND DELIVER. Reasonable rates. 385-8412 days. 598-3597 evenings.

DUTCH GARDENER WANTS any kind of gardening. Basement cleaning. Free estimates. 479-1219.

YOUNG MAN LOOKING FOR odd jobs. Experienced. Reliable. Phone 656-1488.

MOWING
Tall grass. 479-4865, 382-4644

CABINET MAKING, ODD JOBS. Stan, phone 658-8617.

A.G. PERSONAL GARDENING, clean-up, fencing. 479-4067 after 6.

C AND M JANITORIAL SERVICE. All jobs considered 388-7747.

30 SITUATIONS WANTED FEMALE

BABYSITTING JOB, FEW EVEnings a week, weekends and or holidays. Carey-Tillicum area. 479-3757.

WILL BABYSIT MY HOME MONday — Friday, 7-5 p.m. Call 478-1405, Langford Area.

RELIABLE STUDENT BABYSITter available from June 16, experienced with all ages. 478-3771.

HOUSECLEANING WORK WANTed, no less than 6 hours a day, $2.25 hour. 385-7886.

R.N. AVAILABLE WEEKDAYS for home care. 384-9549.

PART TIME WORK WANTED TO do at home. 592-6790.

MEDICAL STENO REQUIRES part time work. 388-4916.

31 SITUATIONS WANTED MALE OR FEMALE

WELFARE MOTHERS AVAILable for house cleaning. Welfare men need odd jobs. Self-Help Society. 384-4632, 385-4654, 9-4 p.m.

MIDDLE-AGE COUPLE, FULLY experienced wanting to manage apartment block. 385-7147.

33 BANDS, MUSCIANS and ORCHESTRAS

THE O.K. DRUMMER IS READY to work: 385-4257 for Phantom Hammer Clatter.

MODERN WESTERN GROUP with vocalist available for dances, weddings. 384-3704.

WEDDINGS . . . SPECIALIZED music by J.G.A., 478-2468.

36 BUSINESS SERVICES and DIRECTORY

Accounting Service

ACCOUNTING, AUDITING, PAYROLLS
Sales and income taxes, business management and consulting, and full administrative facilities. Complete or partial services as required. OVER 25 YEARS experience at your disposal.
SIMKIN ACCOUNTING SERVICE
31-A CADILLAC BUILDING (TOP FLOOR)
VICTORIA, B.C. 386-7074

Books

FOR GOOD READING VISIT the bookstore at Good Shepherd Shelter office building, Mill Bay. Large assortment of books; new and secondhand. Also children's books.

POOR RICHARD'S USED BOOKS Bought — Sold — Exchanged 923 Fort. 384-4411, 106 W. Burnside

Bulldozers

HENSON BULLDOZING LTD.
Loading, hauling, excavating and backfilling. Gravel, top soil and fill. Land clearing and burning. Specializing in subdivision developments. Free estimates, 479-4234 or 479-1685.

Carpenters

WILL DO SUNDECKS AND rumpus rooms. Free estimates. 478-2641 between 7-8 p.m.

36 BUSINESS SERVICES AND DIRECTORY

Carpenters

RENOVATION CONSULTANTS
Offer a complete construction service with skilled craftsmen to convert your waste space into productive living area. For free estimates and immediate service from the erection of a single wall to the renovation of your entire building please call:
592-7122

IF YOU ARE LOOKING FOR the cheapest price for renovations, additions, sundecks, stucco, painting, etc. Don't phone us we're not the cheapest nor the highest, but if you want top quality materials and good workmanship plus being careful around your flowering shrubs and garden, phone us. 598-1611.

WE BUILD, RENOVATE, AND REPAIR. AT PRICES YOU CAN AFFORD
658-8510

RENOVATIONS, REPAIRS
Additions, Sundecks, Alterations — stairs — fences — cement work. Big or small, we do them all. 598-4551, 386-7240.

RENOVATIONS, ALTERATIONS, general home repairs, free estimates. Work guaranteed. 386-6404.

CARPORTS, RUMPUS ROOMS, sundecks. Small additions. Small repairs a specialty. Phone 477-8543 after 6 p.m.

G. C. LUNEY
Alterations, repairs, additions. Estimates 477-2470 after 6

CABINET MAKING, SPECIALIST in arborite, for houses, boats, etc. 382-2955, after 5 p.m.

FROM BASEMENT TO ATTIC one call does it all! Howard. 385-2943.

QUALITY WORK AT REASONable rates. Additions, renovations. Estimates, plans. Glover. 656-3745.

TRIED OF HIGH COSTS. ALL carpentry work. Jim 478-8139.

SMALL JOBS MY SPECIALTY
Howie 478-4705, 478-2633

Carpet Cleaning

FOR CLEANER CARPETS CALL Baron Steam Carpet and Upholstery Cleaners. We specialize in wall-to-wall and shag. Phone 477-3414.

J. AND C. CARPET CLEANING. Save 20% on all carpet cleaning, example — 9x12, reg. $12.95, now $10.35. Free estimates. Free pickup and delivery. Phone 386-9103.

CLEANING RUGS AND UPHOLstery is my business. Rugs dried less than 2 hours. All work done in your home. 385-7479.

RUG CLEANING AT A PRICE you can afford, free estimates. Phone 383-2318 after 4.

Carpets and Linoleum

HOURIGAN'S
CARPETS AND LINOS LTD.

SCULPTURED NYLON CARPET TWO COLORS — $5.95 SQ. YD.
715 Pandora Ave. 386-2401

CARPET LAYERS SPECIAL
Rec. rooms in a choice of 4 colours in or outdoor — your full cost, installed only $3.85 per sq. yd. Call for free estimate, big or small, we do 'em all. Evenings only, 382-2318.

ANY AND ALL TYPES OF flooring and carpet installation, done perfectly. Best rates. No waiting. 592-0057, after 6.

PARKER JOHNSTON LTD.
1314 Broad Street 382-9181

Cement

GENERAL CONCRETE FINISHing. Free estimates. Guaranteed workmanship. Iggy, 385-2662, Vino, 592-0414.

CEMENT WORK AND CONcrete repairs. No job too small. Reasonable rates—reliable service. Phone Larry, 386-1291.

GERDA CEMENT FINISHING, basements, sidewalks, retaining walls. Steve Laszlo, 479-4756.

GERDA CEMENT FINISHING, basements, sidewalks, retaining walls. Steve Laszlo, 479-4756.

ANYTHING IN CEMENT. Doug's Masonry, 479-7955.

S. J. McNAMARA AND SON
All types, large, small. 386-8026.

DRAINS — CEMENT — SEWERS
384-8306 Frank Politano 383-3495

Cleanup Services

RELIABLE YOUNG MEN EQUIPPED TO remove refuse from composts, basements, gardens, renovators, etc. Tree removal and appliance moving. "Load a box, you load yourself and save." Free estimates 1, 2 or 3-ton trucks. RICK O'DELL, Servewell Services, 384-6111.

ALLANSON'S — COMPOSTS, lawn cutting, general gardening clean up, free estimates. 386-9022.

36 BUSINESS SERVICES AND DIRECTORY

Cleanup Services

NO CHARGE AND UP
Two young responsible men have large truck. Basement, attics, composts, etc. Very reasonable. Bob's, 386-2451 anytime.

PROMPT AND EFFICIENT. Cleaning yards, hauling debris. Call Larry. 388-6373; after 5, 382-4627.

REASONABLE AND RELIABLE property clean-up and hauling services. Satisfaction guaranted. Dave, 598-2215 anytime.

IMMEDIATE CLEANUP SERvice, large truck, reasonable. 384-1755, 386-7225.

MAN WITH PICKUP, SMALL clean-ups, anytime. 478-7908.

Contractors

Feature Kitchen Centre
2610 Douglas 385-4921

"Quality With Economy"

Sundecks — Additions
—Renovations—
FREE ESTIMATES
FREE Planning Service

Largest Selection OF KITCHENS On the West Coast

ALSO
Ask about our NEW JENN-AIR RANGE

A New ADVENTURE IN COOKING

SIMPSONS Sears

CITATION KITCHEN CABINETS
Let our planning and design experts play your "Dream Kitchen" Superbly crafted cabinets in luxurious hardwood finishes. Phone for free no-obligation estimate.
When you remodel rely on the experts at
388-9111

RENOVATION CONSULTANTS
Exclusively concerned with the renovation and restoration of older buildings. We do not build new houses but confine our tradesmen's vast experience and efforts to the retention of the charm of your home or building. If you have a project in mind please call us at 592-7122.

FARMER CONSTRUCTION
Design — Renovations
388-5121

CABINETS—FINISHING—RENOVATIONS
I specialize in good work. Call for prompt estimates and service. References. 22 years in business. 388-6193.

WHEATON CONSTRUCTION LTD.
Design, Build and Renovate
382-2159

W. CAMPBELL LTD.
General Contractors
Building Consultants 479-3904

FRAMING, RENOVATIONS, ADditions, kitchens and repairs. Phone Alright Builders, 479-1160.

RENOVATIONS, REPAIRS, ALTERATIONS.
598-4551 386-7240

L. EDGAR
Renovations and home improvements. 658-8459.

Draperies

DRAPERIES
FABRICS
TRACKS
CUSTOM MADE AND INSTALLED
Free Estimates
NO OBLIGATION
386-2951

stevens interiors ltd.

SIMPSONS Sears

CUSTOM MADE DRAPERIES
Choose from our great fabric selection. Drapes PROFESSIONALLY MADE AND INSTALLED IN YOUR HOME.
CHARGE IT!
Phone 388-9111
NO OBLIGATION

Dressmaking

EATON'S DRESS ALTERATIONS
Let our experts bring your last Spring's wardrobe up-to-date in style and line. Have your dresses, suits, coats all expertly altered to a new up-to-the-minute look.
Enquire now
Eaton's Floor of Fashion

BRIDAL RENTALS, COSTUMES, formals, dressmaking. 28 Burnside W 385-1542 Fashion Craft Shop.

Drilling and Blasting

VICTORIA DRILLING AND Blasting Ltd. Bonded, insured, low rates. No job too big or small, we specialize in them all. 478-5609.

Excavating

BACKHOE AND LOADER WORK Sewer hook-ups, septic tanks, filter beds, retaining walls. Saanich Builders, 479-5648.

Electrical Contractors

McCOY ELECTRIC
New and Older Homes
Rewiring Expert—Electric Heating
386-0822 or 477-6715 Eves.

OLDER HOMES REWIRED — NO down payment. We finance through B.C. Hydro Plan.
EDDY'S ELECTRIC — 385-7666

PIERRE'S ELECTRIC CO. LTD. electric heating specialists, new wiring and rewiring. 383-3242.

Janitor Service

C AND M JANITORIAL SERVICE. All jobs considered. 388-7747.

Fencing

FENCING SAVINGS
Lawn fence (50 ft.)
Picket fence (50 ft.)
Fencing of wood
SUPPLIED AND ERECTED
Saanich Lumber Yard
385-2485

CHAIN LINK FENCING
— Free Estimates —
SIMPSONS-SEARS
388-9111

PACIFIC FENCING, 592-4161
Screen block—Chain link—Wood

Floor Sanding

JIM DUNCAN
Floor sanding and refinishing, exp. 386-1509 anytime.

Gardening

FREE ESTIMATES FOR GARdening, lawns and yard maintenance. 598-1340.

36 BUSINESS SERVICES and DIRECTORY

Gardening

HAVE YOUR LAWN RENOVATed now. Power raking with complete line of fertilizers, weed killers, moss killer. Sunrise Landscaping, 658-5595.

WILLING AND EXPERIENCED student will mow lawns and do all garden clean up. References available. 477-6551.

HARVEY'S LANDSCAPING AND Garden Service. New lawns, designs, Lawn care. Rotovating. Fong, 479-7078, 384-8621.

EXPERIENCED GARDENER, pruning, hedges and shrubs trimmed. Fruit trees sprayed. 383-8363.

LAWNS CUT AND SWEPT, WINdow washing service — odd jobs. 385-5307.

MAN TO DO GARDENING work, experienced. Will also do painting. 477-2812.

LANDSCAPING AND GARDENing, free estimate. 479-2463.

FRANK'S GENERAL GARDENing and pruning, 477-6661.

Gutter Cleaning and Repairs

5" CONTINUOUS ALUMINUM Gutter in Baked Enamel "We make it!" Insist on 5", you pay no more. Takes care of itself for 20 years. "Easy terms." B.C. Aluminum, 479-3232

GUTTERING
Use our 20-year guaranteed white aluminum guttering.
SIMPSONS-SEARS
388-9111

Landscaping

BARKER LANDSCAPING
Lawn and shrub specialists. Professional stone masonry for walls, steps, patios, fireplaces, etc. Free estimates. Terms. 382-8323.

SAANICH LANDSCAPING. ESTIMATES for lawns, rock walls, and rockery, patios, etc. 14 years' experience in Victoria area. Lowest prices. 479-6490.

G. S. TILLING
Experienced landscapers. Specializing in new lawns, fencing and patios. 385-2102 or 386-0285.

ED'S TRACTOR SERVICE. Yards rotovated, leveled, loader, post holes. 479-2204.

EVERGREEN LANDSCAPING, new lawns, rock walls. Free estimates. 656-4832.

REASONABLE LANDSCAPING
Lawns, shrubs, stone masonry
Designs. Consulting. 386-1541

Masonry

SANTOS MASONRY, 21 YEARS experience. Fireplaces, blocks, rock, slate, tile. Reasonable. 386-0234.

MULTI-COLOUR STONE FIREplaces — House fronts, faces. Sipkes Masonry, 479-7348.

ANYTHING IN BRICK, STONE, or cement. Doug's Masonry, 479-7955.

BENITO BROS. MASONRY AND stone work. Reasonable. 477-4434.

FIREPLACES, CHIMNEYS AND repairs. Ron Henson, 478-1557.

Moving

R and M Movers
Local moving and delivery, low rates. 386-2397, 386-8132.

1-TON VAN, LOW, LOW RATES. 383-1625.

Painters and Decorators

WESTERN CANADA DECORATORS
Commercial — Residential
Free Estimates
Specialists in Complete Interior and Exterior Design and Colour Co-Ordination
388-7608 or 386-6954

ISLAND DECORATORS
Painters Paperhangers
Spray Painters
Plaster Repairs
Convenient Time Payments
383-9059 Eves. 382-1479

CLARK AND PATTISON PAINTING CONTRACTORS LTD.
Brush or spray. Paperhangers. Texture and vinyl work. Will do all or part of any job. Paint store. BAPCO, GENERAL and PRATT AND LAMBERT paints, and rentals of all painters' equipment. Terms if desired. Phone 384-0443. 760 Bay St.

BROTHERS PAINTING AND DECORATING
Free appraisals, color consultant. All types of painting. All types of repairs. Commercial, farm, residential. Lowest rates. Terms. Work guaranteed. 383-8112.

TED HILL-TOUT
A complete decorating service, interior and exterior — spray or brush — papering — store — terms. For careful work at reasonable prices, please call 598-4012.

MICHAEL'S PAINTING AND DECORATING LTD.
Interior and exterior. Residence-Commercial. Guaranteed work. Reasonable rates. 477-8232.

DOWSON PAINTING—INTERIOR —Exterior, repairs, residential, Commercial, free estimates. Low rates. Work guaranteed. 385-6042.

36 BUSINESS SERVICES and DIRECTORY

WEBB AND SON
384-6827 — Paperhanging, painting. Quick, clean, reliable. First-class workmanship. 30 years' experience Victoria. Terms if desired.

UNSATISFIED? DON'T DESPAIR. Competent exterior and interior painting. Free estimates. M. Watson, 382-1489.

PAINTING AND DECORATING
Reasonable rates. Satisfaction guaranteed. Terms. 382-7885, 479-2473.

INTERIOR AND EXTERIOR painting: Exterior trim specialty. $2.50 an hour or terms arranged. 598-2397.

INTERIOR
Special low prices. For clean job. Self-employed. Phone Douglas, 477-5207.

QUALIFIED PAINTER, REASONable, guaranteed work, free estimates. 592-9210.

EXPERIENCED PAINTER, ALSO gutters cleaned and tarred. Reasonable. 592-0817.

EXTERIOR, INTERIOR; REAsonable rates, free estimates, 478-8053.

PAINTING AND DECORATING, only with us for better job, and less money. 382-2997.

SCANDINAVIAN
Painters and Decorators, 382-0713

RENOVATION CONSULTANTS
592-7122

PAPER HANGING, PAINTING. Tommy Harker. 383-3474.

Plasterers

FRED BLANCHARD AND SONS
Plaster, stucco, drywall
Repairs our speciality
656-3638 656-4556

COLEMAN PLASTERING LTD. Quality work, keen prices. Free estimates for stuccoing your older house. Ph. 598-3433.

STUCCO, DRYWALL AND IMITAtion granite stone. Commercial and residential. Stan Olson, 383-0897 after 5 p.m.

STUCCOING, PLASTERING Alterations. Reasonable. 479-4779.

Plumbing and Heating

S. H. BROWN
Repairs—Remodelling—New Work
479-5641 4051 Wilkinson

J. McGREGOR, 384-9457. Repairs and alterations.

Roofing and Siding

SIMPSONS Sears
ASPHALT SHINGLES
Supplied — Installed
Ask about our exclusive heavy duty 250-lb. Superlock.
For Free Estimate Call
388-9111, Local 264

STEWART AND HUDSON
ASPHALT SHINGLES
SOLD and APPLIED
Free estimates. Budgets.
400 Gorge Rd. 386-3211

PARKER JOHNSTON LTD.
1314 BROAD STREET, 382-9181
"Roofing Victoria Since 1935"

WANTED: ROOFING CONTRACTS and sub contracts. Reasonable and reliable. 382-1337.

Sewers

FREE SEWER ESTIMATES Norm's Excavating. Phone 478-6969.

WALZ EXCAVATING SEWER connections free estimates. 479-6820.

FREE SEWER ESTIMATES. PEdersen Excavating. 479-5963.

JOSE TUBIO SEWER CONNECtions. 382-6590.

Tree Service

MT. VIEW TREE SERVICE
Everything in trees. Insured. Big or small we do them all. Industrial ladder work, also apartment block maintenance. 479-3873.

Upholstery

HAL'S
UPHOLSTERING LTD.
FOR THE CAMPER
Cushions and mattresses custom made. Drapery materials and roding supplied.
POLYFOAM AND RUBBER CUT TO ANY SIZE
2612 SOOKE 478-4000

DANISH UPHOLSTERY
Estimates — Delivery — Pickups
FREE
Phone 652-1591 Anytime

THE ACES ON BRIDGE

by IRA G. CORN JR.
TEAM CAPTAIN
World Champions

When playing a major suit game, one of the best ways to transform nine tricks into 10 is to convert four losers into three losers. How does one perform this mumbo-jumbo? It's a "simple" matter of arranging things so that each opponent wins "his natural trick" at the same time.

Today's exciting game hand was played by Paul Swanson of Morgantown, W.Va., in a recent Houston Regional tournament.

Vulnerable: North-South
Dealer: East

NORTH
♠ A 8 3
♥ 9 8
♦ K J 7 2
♣ K 10 9 7

WEST
♠ 9 7 6 4 2
♥ 10 4
♦ 6 4
♣ J 6 4 3

EAST
♠ 5
♥ A K Q J 2
♦ Q 10 9 5 3
♣ Q 8

SOUTH
♠ K Q J 10
♥ 7 6 5 3
♦ A 8
♣ A 5 2

The bidding:

East	South	West	North
1 ♥	1 ♠	Pass	2 ♥
3 ♦	Pass	Pass	3 ♠
Pass	4 ♠	All Pass	

Opening lead: Ten of hearts.

Swanson's solid spades led him to treat the suit as a five-card suit, and he chose the overcall over both a pass or the poor takeout double. (A takeout double is almost never a good choice when holding four cards in the opener's suit.) After North cue-bid in hearts and raised spades, Swanson continued to the spade game.

West led the heart 10 which East overtook and continued with two more rounds. Dummy ruffed the third high heart, and West discarded a diamond. Swanson led a diamond to his ace and ruffed his last low heart with dummy's trump ace, West discarding a club. (Note that it would have done West no good to ruff either heart trick, since dummy was in an over-ruffing position.)

Swanson now drew four rounds of trumps and cashed the club ace to create this position:

NORTH
♠
♥
♦ K J
♣ K

WEST
♠ 9
♥
♦
♣ J 6

EAST
♠
♥
♦ Q 10
♣ Q

SOUTH
♠
♥
♦ 8
♣ 5 2

Th lead was in declarer's hand and, when Swanson led his last diamond, West was in a hopeless position. If West ruffed, dummy would discard the diamond jack, and dummy's minor suit kings would take the last two tricks. If West discarded, dummy would go up with the diamond king and then cash the club king.

In actual play West chose the latter course. The net result was that both opponents won the 13th trick—East with the diamond queen and West with the last trump.

United Feature Syndicate, Inc.
Copyright 1972 by

38 TRAVEL

NOW BOOKING
Xmas in England
WARDAIR JET RETURN
Dec. 17 - Jan. 8
$249.00
Phone 384-7108
4-Seasons Travel

WARDAIR, PWA
CP Air, Air Canada
CHARTERS
BOOK NOW with BAINS International Travel Service Ltd.
1710 Douglas (opposite "The Bay")
386-6363

ABC CHARTERS
XMAS IN LONDON
$249.00
TRAVELWORLD
382-3121
Main floor Bank of Comm. Bldg.

WARDAIR RESERVATIONS
386-2485
EUROPE from $249
Charter Flight Consultants

39 PERSONALS

LADY, NEWCOMER, TRAvelled, educated, considered attractive and intelligent, sense of humor, many interests, fond of outdoors, would like to meet person, unattached 60-70, financially secure, for sincere reciprocal friendship and companionship. Victoria Press, Box 418.

FINANCIALLY INDEPENDENT woman, happy disposition, well read, travelled, enjoys dancing, music, social outings, seeks companionship of unattached, educated, active man, 45 to 55 years, 5'10" or over. Not interested in swingers. Victoria Press Box 481.

PRESENTABLE, UNATTACHED, well-known retired manufacturer from Toronto with lovely home here, desires meet sincere, versatile unattached middle-aged lady of good family for companionship. Please enclose photo. Victoria Press. Box 476.

SINGLE GENTLEMAN, 33, CONsidered handsome would like to meet woman 20-40 for companionship. Like sports, outdoors, travelling, home life. Seeking attractive, honest, sincere, affectionate woman. Victoria Press Box 472.

HAVE YOU TRIED THE SPIRITUAL WAY?
SPIRITUAL HEALING
AND E.S.P. UNFOLDMENT
385-5501 388-4881

GENTLEMAN IN 50'S WOULD like to meet single woman between 40 and 50 for outings, etc. Write stating age and phone number to Victoria Press Box 489.

MIDDLE AGED LADY SEEKS companionship with gentleman around 50s. Write Victoria Press, Box 493.

BIRTH CONTROL CLINIC
1947 Cook Street
Tues. and Thurs., 7:30-9:30 p.m.
Appointments, 385-3356

BURDEN SHARERS. CHRISTIAN counselling, in personal, social, family problems. Call 383-3815.

ALCOHOLICS ANONYMOUS
Drinking problem? Want to quit? phone 383-0415; P.O. Box 1.

PREGNANT AND DISTRESSED? Birthright can help you. 384-1431.

40 BUSINESS PERSONALS

WHY NOT LET MATTIE'S BOY CURE YOUR REAL ESTATE HEADACHES? Phone BILL WILSON AT 386-3494 OR 478-2258 IF YOU WANT YOUR HOUSE LISTED AND SOLD.
WESTERN HOMES LTD.

HYPNOSIS
Certified Hypno-technicians (AAEH ISPH) can help you. Learn self-hypnosis and be relaxed. Improve self-confidence, study habits, concentration, weight and smoking habits. Proven methods used. For information 388-9722. Victoria Hypnosis Centre Limited, 101-645 Fort Street.

HYPNOSIS
Certified Hypno-Technicians (A.A.E.H.) (I.S.P.H.) can help you. Learn self hypnosis and be relaxed. Improve self confidence, study habits, concentration, weight and smoking habits. Proven methods used. Victoria Hypnosis Centre Ltd. 101-645 Fort. 388-9722.

Alpha Marriage Bureau
If you are selective in your choice of friend, sincerely marriage-minded and 20-75, contact B.C.'s longest established introduction bureau. We would very much like some of our clients to meet you. P.O. Box 2718, Vancouver 3, B.C.

"DO YOU WANT TO GET MARRIED BUT HAVE NOT FOUND YOUR PARTNER AS YET?" The Matchmaker is in this area twice a month. For appointment in your home or elsewhere write: Matchmaker — Box 3326 — Courtenay, B.C.

ALLOW YOUR CHILDREN TO enjoy the outdoors under expert guidence. A 10-day program in the wilderness, including instruction in hunting, survival, hiking fishing, etc. For more information write OUT DOOR COLLEGE, Box 3325, Courtenay, B.C.

YOU WILL WANT TO COME back once you have met this great psychic reader. Bring your friend to the Islander Restaurant at 649 Johnson Street, ½ block off Douglas, opposite Olympic Hotel. 386-7722.

COLUMBIA PEST CONTROL
Got a pest problem? Ants, roaches, wasps, rodents, etc? Call us for personalized service at 477-4104 Victoria area or 743-2129 up-Island area.

CARPENTER ANTS, POWDERpost, termites economically controlled by graduate entomologist. Professional Ecological Services. 598-1921.

CY THE MODERN CLUB FOR swinging couples and singles in Western Canada since '69. Cy Club, fails and sample ads. Cy Club. P.O. Box 8703, Vancouver 1, B.C.

LONELY? LET ME HELP YOU find a compatible companion, for a happier fuller life. Confidential. Write Emily Quest, P.O. Box 5220, Victoria.

GET AWAY FROM IT ALL
Try a Waterbed at The Friendship Inn, 39 Gorge East. Reservations: 386-8335.

MADAM ZARA TEA READINGS Tuesday through Saturday 2-4:30 p.m. Guvnor's Pancake House 712 Yates.

UNITY DAY CARE
HAS 3 VACANCIES FOR JUNE 1. Full time care only. 500 Admirals Rd. 384-3031.

HAVE YOUR HOROSCOPE PERsonally done. Accurate, confidential. Call Rosheen. 383-0405.

FREE ESTIMATES — VICTORIA Sewing Machine Service — Any make, anywhere. 477-8126 anytime.

MRS. PAYN-JONES, TRANCE medium, questions answered, advice given. 386-3603.

FREE ESTIMATES—VICTORIA sewing machine service. Any make, anywhere. 478-8126 anytime.

HOW TO QUIT SMOKING?
SMOKE WATCHERS. 383-6914

SWEDISH MASSAGE, BY APpointment. 385-1966. No Mondays.

42 EDUCATION

ST. PAUL'S SCHOOL
1379 ESQUIMALT RD.
OPEN HOUSE REGISTRATION
June 5, 9:15 - 3
Nursery school, kindergarten, primary grades 1-4. Information 385-8313.

SPACE IS AVAILABLE 3 MORNings a week for 3 and 4 year olds. September '73. Cadboro Bay United Church Playschool. Call 477-2500 or 477-2585.

TUTORING — PROFESSIONAL help by experienced teacher. French, Math, new and old method. 598-2331.

HIGH SCHOOL AT HOME. CANAda's Leading School. Free booklet. National College, 444 Robson St., Vancouver 3, B.C. 688-4913.

42 EDUCATION

QUALIFIED TEACHER, TUTORing available, all subjects, grades 1 - 8. 383-0649.

EXCHANGE CHINESE TEACHing for English. 385-4237, Anna.

60 FUEL

SPECIAL — MILL WOOD, 2½ cords, $15.95, 5 cords, $29.95. Best Fuel Company 384-5524.

63 TIMBER

WANTED: TIMBER STANDING or felled fir, cedar or hemlock logs. Top prices paid. Ideal Sawmill Co. Ltd. 385-0441

HIGHEST PRICE PAID FOR ANY timber standing or felled. 479-8168.

65 BUILDING SUPPLIES

STEWART AND HUDSON
Building Supply Centre

INSULATION — ROLLS R7 — 2½" — COVERS 100 SQ. FT. 5.99

GARDEN TOOLS

Shovels	2.99
Rakes	2.79
Hoes	2.29
7-16" garden hose—50 ft.	From $2.44

FENCE STAIN

Red, green, brown	gal. 2.99
4" Stain Brushes	2.44
Clear Cedar Lattice—1⅜"	5c lin. ft.
Garden Stakes 42"	doz. 75c
48"	doz. 89c
2 mil Poly—500 Sq. Ft.	roll 2.99
White Exterior Paint	gal. 4.49

Good selection of paint brushes from 99c
5 yr. light bulbs ½ price 2 for 89c
OZITE — Indoor — Outdoor
8 colours — 2.66 Sq. Yd.

SEE MICKY MAJOCHA FOR ALL YOUR CARPET NEEDS
OVER 200 ROLLS OF CARPET IN STOCK!

OPEN MON. THROUGH SAT.
7:30-5:30—386-3211
400 Gorge Rd. East
STEWART AND HUDSON

Cubbon on Cook
Lumber and Building Supplies

2¼-3¼ Com. Nails 50 lb.	8.95
2x10 Util. 1000 ft.	$139.00
2x4-6 foot M run 1000 ft.	$75.00
¾ 4x8 No. 1 sen	$27.95
MAHOG. LUMBER PANELLING K. D. 1x4 Per 1000	425.00
Also 1x6 Mahog panelling	
¾ 4x8 Sanded Ply	9.95
Arborite-Formica 4x8 from	14.99
⅜ 4x8 Gyproc	2.39
Red, Green, Black Roll Roof	6.99
50 Pound Black Roll Roof	5.88
4x8 Pre-Fin panelling from	3.99
Reject doors from	3.99

Open 8 a.m. to 5:30 p.m. 6 days
Also Friday nites til 9:00 p.m.
1720 Cook Street 384-8181

S. J. PEDEN LTD.
FIR PLY SPECIALS

4x8x¼ factory grade	$5.75
4x8x½ factory grade	$8.90
4x8x¾ sanded	$10.75
4x8x5-16 unsanded	$4.25
4x8x⅜ unsanded	$8.40

We have in stock a full range of 4" and 6" Transite sewer pipe and fittings.

Building a camper or trailer? Plans and all materials in stock at reasonable prices.

S. J. PEDEN LTD.
2855 QUESNEL ST., 386-3464

why pay more?

2x4x8 util.	each 75c
2x4 approx. 8-ft. econ.	each 49c
2x4x6 s and b	each 65c
approx. 1 000 bm misc. lumber	49.95
plastic watering cans	$2.75
7-16 plastic hose, 50 ft.	$2.75

we have garden seeds, peat moss, gardening tools, our poultry wire is in, all sizes. glass cut to size.
fast courteous delivery
store hours, 8 a.m.-5:30 p.m.
open seven days a week
langford building supply and hardware ltd.
940 goldstream ave. 478-1724

COLUMBIA READY-MIX LTD.
—ready-mix concrete
—sand
—gravel
—drain rock
—fill materials
Phone 478-1701
860 Attree Rd.

SAANICH LUMBER YARDS has in stock, Oak, Pine, Ash, Teak, Mahogany, Cedar (yellow and red) lumber and veneers. Prices reasonable. 3041 Douglas, 385-2486.

WHY PAY MORE?
Special sale on new lumber $87 per F.B.M. and up. Free estimates
IDEAL SAWMILL LTD. 385-0441

29 SQUARE HEAVY, QUALITY, 18" shakes. $32.50 sq. Phone 658-8081.

CEDAR SHAKES, HAND SPLIT, quality inspected. will deliver, reasonable. 337-5691.

USED RED BRICKS, SAND AND GRAVEL. OK TRUCKING CO LTD., 760 TOPAZ, 386-3414.

70 MUSICAL INSTRUMENT

HAMMOND CHORD ORGAN EXCEPTIONAL CONDITION $795.

REGINALD STONE ORGAN STUDIO
1517 Quadra 383-0239

WURLITZER ORGANS
2 new models just arrived with more value than ever. See for yourself at
SCOTT PIANO and ORGAN
612 FORT ST. 384-4623

ACCORDION "VARDES," 120 bass, six switches, $250. Immaculate condition. Phone weekdays before 2 p.m., Saturday, Sunday all day. 478-4953.

EPIPHONE TEXAN, SUNBURST finish, Grover machine heads, good condition, with case, $300. Hagstrum 12-string, excellent condition, $185. 382-5397.

ACCORDION "VARDES," 120 bass, six switches, $250. Immaculate condition. Phone weekdays/before 2 p.m., Saturday, Sunday all day, 478-4953.

HAMMOND ORGAN STUDIOS
Sales, Service, Lessons
3400 Douglas St.
388-9177

NELSON'S MUSIC CENTRE
Sales - Service - Instruction
1320 Broad St. 385-9728

VICTORIA SOUND CENTRE
Gibson J—160E electric jumbo flat top. This rarely seen guitar is immaculate.
1315 Government St. 385-48

WE BUY USED PIANOS
For cash
Phone EATON'S Music Centre
382-7141

THOMAS ORGAN
The choice of Lawrence Welk.
GLEESON MUSIC
707 Fort 388-9632

2—12 STRINGS ½ PRICE
SOFT SOUNDS MUSIC
2031 Oak Bay 598-1524

MOOG SYNTHESIZER AND electric piano, Best offers. 384-3571.

CLARINET, BOOSEY AND Hawkes, Edgeware. $75. 382-1949 after 5.

3 PICKUP SOLID BODY GUITAR, solo rhythm switch, like new. 382-8525 after 4 p.m.

TWO 12-BASS HOHNER ACCORdions for beginners. In good condition. Reasonable. 383-9651.

EATON'S
VICTORIA AND VANCOUVER ISLAND
Franchised Dealer for
HAMMOND ORGANS

Choose a Hammond from Eaton's your investment is backed by more than 25 years of selling these renowned instruments. You can rely in Eaton's to bring you a full range of Hammond Organs so you may select the model best for you — with the extra assurance of Eaton's time honored guarantee "Goods Satisfactory or Money refunded."

Once you have made your selection Eaton's has 4 qualified teachers. Hammond. It's all part of the personal, experienced help you receive when you shop for your Hammond Organ at
EATON'S
HAMMOND ORGAN
AND PIANO STUDIO

Woodward's
USED HAMMOND ORGAN in new condition with reverb and percussion, TWO KEYBOARDS and 13 PEDALS, $895.00.
Convenient credit terms.
WOODWARD'S MAYFAIR
2ND FLOOR

YAMAHA SALE
JUNE 5th - 9th
20 PER CENT OFF
All guitars, amps, ensemble systems and organs.
All guitars, amps, ensemble systems and organs.
SOUND SOURCE MUSIC
A place for discriminating musicians
2250 Oak Bay 598-3514

KIMBALL ORGANS
featuring "THE ENTERTAINER"
(world's easiest organ to play)
1 Yr. free lessons with purchase
GULBRANSEN ORGANS
with piano, rhythm and Leslie
PARAGON MUSIC LTD.
For quality and service
Hillside Shopping Centre 385-5275

GIBSON GUITARS GALORE!!
Acoustics, Electrics, basses, humbucking pick-ups, gauged strings.
all at
HALL-FAIRFIELD MUSIC CENTRE LIMITED
728 FORT ST. 385-8342
"Your one-stop Music Centre"

COMPLETE SELECTION OF guitars from under $20 to over $500. Amplifiers from $40-$1000. Complete stock of accessories at
TALISMAN MUSIC
939 Yates 384-9222

BASS GUITAR AND CASE, GOOD condition. 477-5437.

PIANO TUNING, $15. Stan, 658-8617.

PIANO TUNER — CRAFTSMAN NORMAN DUCKWORTH. 383-3083.

PIANO TUNER AVAILABLE. $15. 477-6439.

PIANO INSTRUCTOR AVAILable for summer months. 477-6439.

BOOSEY AND HAWKES C Flute, $85. 477-8479.

71 MUSIC TEACHERS

EATON'S
HAMMOND ORGAN
and Piano Studio
ENROL NOW
Learn to play the organ during private studio lessons or lessons in your own home. Four qualified teachers available. Phone 382-7141, local 230, for particulars.

MUSIC IS FUN!
LET YOUR LEISURE HOURS WORK FOR YOU THIS SUMMER. LEARN TO PLAY THE INSTRUMENT OF YOUR CHOICE.
BERNIE PORTER MUSIC
725 CALEDONIA AVE.
382-9542, 384-0641
DRIVE-IN — PARK FREE
OPEN TILL 9 MON. - FRI.

77 MOTORCYCLES

WOW!

SPORTSTER tanks (steel)	$39.95
OIL TANKS (polished)	$39.95
RISERS (8 types) from	$14.95
SPOOL WHEELS (21" c-w tire, laced and trued)	$79.95
SPRINGER FORKS (all makes)	$249.95
Extended tubes from	$59.95 pair
TWEEK bars (U.S. Made) any make	$19.75
KING and QUEEN Seats	$79.95
HARLEY WHEEL — incl. tire tube, chrome 16" rim and chrome spoke set. Installed.	$149.95

For TRI, BSA, Yam, Honda, Norton.

Vancouver Island's largest sissy bar collection $13.95 to $59.95

Much, much more
AT
MULLINS MARINE SALES LTD.
925 Yates St. 382-1928

COMPARE!!
1973 TRIUMPH 750cc TWINS
5-speeds
disc brakes
super handling
under 400 lbs.
quality that lasts
well-known high resale value
Single carb "TIGER" only $1745
Dual carb "BONNEVILLE" only $1850

EASY, EASY TERMS
Highest trade-in allowances.
Available now at
MULLINS MARINE SALES LTD.
925 Yates St. 382-1928

HONDA
HONDA
HONDA
See us before you buy
at
BROOKLANDS MOTORCYCLES
937 Fort 383-5926

POWER TOWN MOTORCYCLE SERVICE
Free oil change with tune-up. Performance tuning, service, all makes of bikes. Reasonable rates.
853 Admirals 384-1249

MINIBIKES BY KEYSTONE
Sales — Service — Parts
Bikes priced from $189.95
VIC LAWNMOWER HOSPITAL
834 Johnson 386-8338

'71 HONDA, CB450, HELMET, sissy bar, carrier. Good shape, 3700 miles. $850 firm. 746-7819, Duncan.

BMW
1971 R50-5 in excellent condition. Only 12,000 miles. Asking $1500 or look at trade. 656-1036.

1971 MONTESSA 250 CC, $600. 1969 Yam 250 Twin $295, 1971 Yam 175 Enduro $595, 1972 Yam 175 Enduro $695. Call Rick Russell, 386-0994, 24 hour.

FOR SALE 1970 YAMAHA 250 street, low mileage, excellent condition. $575 or nearest offer. 385-7206.

'72 HONDA, 8,500 MILES, EXcellent condition. Best offer. Call 388-1603. Leave name and number, ask for John Heenan.

'73 KAWASAKI 500, CHOICE condition. Low mileage, take 250 Enduro. 479-4297.

KAWASAKI CITY
Hi Performance Motorcycles
3220 Douglas 383-9525

'72 HONDA SL 100 WITH HELmets and extras, $400. 477-2721.

77 MOTORCYCLES

WORLD Pleasure
SUPERBIKE!!
HONDA 750
The Journalists liken the HONDA as the FERRARIS of the Motorcycle Industry.
SUPERB HANDLING
BLINDING SPEED
IMMENSE STOPPING POWER
60-0 in 130 Ft.
HONDA is the colossus of cycledom with 55% of the NORTH AMERICAN MARKET
HONDAS are most popular for their
RELIABILITY
SMOOTHNESS
COMFORT
OPERATING CONVENIENCE
WE'RE HONDA SPECIALISTS — the largest dealer in B.C.
SUPER MARKET SELECTION
In our vast warehouse
YES, YOU CAN HANDLE HONDA!
NO MONEY DOWN
and
NO PAY'TS 'TIL JULY!
NEW HONDA MINI-TRAIL CT 70 No money down $27 mo.
NEW HONDA TRAILSTER SL 125 No money down $35 mo.
NEW HONDA TRAILSTER XL250 No money down $47 mo.
NEW HONDA SUPERSORT CD 175 No money down $45 mo.
NEW HONDA TRAILSTER CT-90. No money down $30 mo.
NEW HONDA TRAILSTER SL 100 No money down $40 mo.
NEW HONDA SUPERSPORT CB350 Twin No money down $68 mo.
36 mos. to pay
EXCLUSIVE ONE YEAR GUARANTEE
WORLD Pleasure
386-8424 3388 Douglas 382-2222
"Next to Red Lion"
9-9, Saturday 'til 6
D1516

1970 TRIUMPH
500 Tiger "100"
1973 HONDA 750
Low Mileage
1971 HONDA 450
Double overhead cam
1968 YAMAHA 180
These bikes are in excellent condition.
Remember at METRO
All Reasonable Offers
Will be Accepted
METRO TOYOTA
386-3516

SUZUKI MOTORCYCLES
LOTS OF TRAIL BIKES

MT 50 cc	Mini Bike
RV 50 cc	Recreational
RV 90 cc	Recreational
TS 90 cc	Enduro 5-speed
TC 100 cc	Trail dual 4-speed
TS 100 cc	Enduro 5-speed
TC 125 cc	Trail dual 4-speed
TS 125 cc	Enduro 5-speed
TS 185 cc	Enduro 5-speed
TS 250 cc	Enduro 5-speed
ALSO	
MX 125 cc	Motocross

See these bikes at
FREDERICK MOTORS
Your Suzuki Dealer
616 Queens Ave. 383-0823

TOM McKENZIE M.C. SERVICE
Expert service and speed tuning to all types of super bikes.
616 Queens 383-6632

1970 YAMAHA 650, CUSTOM paint, saddle bags, helmet, $895. 383-0746.

1972 HONDA 70 SCOOTER, 600 miles, as new. Must be seen, $300. 477-8888.

1971 YAMAHA MINI ENDURO, excellent condition, $200 firm. 592-1760.

MONTESA — BULTACO
Victoria MOTORCYCLE Sales
382-7905 1551 Pear St.

55 C.C. TRAIL BIKE WITH 4-speed trans. 384-0104.

1972 HONDA 70 SL MOTO CROSS. Immaculate, $375. 477-5152.

350—4 CYLINDER HONDA, $1350 or offers. 478-3392.

'72 350 HONDA, HELMETS, FACE shield and gloves. Offers. 385-5346.

250 YAMAHA ENDURO. $500. 382-3286.

1967 YAMAHA $350 OR OFFERS. 490 Cecelia Road.

'66 HONDA S90 TRAIL, EXcellent condition, $225. 382-1329.

1971 HONDA CL 100, EXCELLENT condition, $400. 592-9638.

1966 305 HONDA. REBUILT motor. $350 firm. 598-2500.

TRADE YAMAHA TWIN FOR trail. 478-1838.

71 HARLEY, 125 CC. TRAIL AND street. 386-6685.

'72 HONDA 500 FOUR CUSTOM paint, immaculate. 385-1866 after 6.

175 CC HONDA, ELECTRIC AND helmet. $350. 383-2510.

BEAUTIFUL TRIUMPH CHOPper for sale. 478-6883.

1970 750 HONDA, 5,800 MILES. 477-9686.

78 BICYCLES

GORDON'S SPORTING GOODS
1030 Hillside 382-5815
One of Victoria's largest selections of 10-speed bikes. We will not be under sold.
MONSHEE 10-speed, reg. $110 SALE $99.95
MINI-PACK SACKS, spec. $2.29
Open Fri. nite 'til 9
TRADES Welcome
TERMS Available

OAK BAY AND ESQUIMALT BICYCLE SHOPS
Two locations to serve you better
Full line of parts and accessories
EASY TERMS AVAILABLE
1968 Oak Bay 1211 Esquimalt
598-4111 388-6712

Robinson's
Since 1929
Bicycle Sales and Service
1307 Broad St. 385-3429

BOY'S 3-SPEED, 26" WHEELS, new tires and seat, $35. Boy's 3-speed high rise, banana seat, speedometer (only 95 miles) new $83, sell for $45. 592-1306.

3 HORSEPOWER MINI-BIKE, $120; Raleigh Grand Prix 10-speed, $100; girl's 3-speed Glider, $35. 477-1693.

CCM GIRLS BIKE, 24¾ INCH tires, good condition. $25. Phone 658-8049.

BOY'S 5 SPEED MUSTANG, with paper carrier, 598-2096.

2 GIRLS' BICYCLES. 16" frames. $20 and $25. 479-4643.

78 BICYCLES

10-SPEEDS

		Dn.	Mo.
Ladies Elliminator	$84.95	$10	$5
Firebird	$89.95	$10	$5
Monshee	$104.95	$10	$5
Monshee Deluxe	$109.95	$10	$5
Gitane	$125.00	$10	$6
Gitane Deluxe	$135.00	$15	$6
Gitane S.S.	$149.95	$15	$7

—1-Year warranty on all bikes
—All terms O.A.C. up to 2 years on balance.
—Over 500 bikes to choose from
at
MULLINS MARINE SALES LTD.
925 Yates St. 382-1928

Russ Hay
On Government
Between Bay and Hillside
PEUGEOT—APOLLO—RALEIGH
CENTURION—BRC—HUSTLER
and others
Brand name sales and specials
3 and 10-speeds from $69.88
EASY TERMS — REPAIRS
ACCESSORIES — PARTS
2542 Government 384-4722

LADIES APOLLO 10-SPEED, child seat, fenders, nearly new. $95. 658-5048.

PEUGEOT DELUXE, GOOD CONdition, $100, turquoise, lights, 388-7659 before 6.

GIRL'S 3-SPEED BIKE, EXcellent condition, $50, firm. 479-2162.

BICYCLES AT COST
Pearson's 386-8424

WANTED: ONE 10-SPEED PEUgeot, 592-3908.

23" PEUGEOT 10-SPEED. NEW condition. $95. 658-5128.

80 BOATS AND MARINE

OAK BAY MARINE SALES AND SERVICE
The natural place to buy
EVINRUDE OMC
VOLVO—PENTA—MERCRUISER
STARCRAFT—MARLIN
GREW—ZODIAC
RAWSON—EZ-load trailer
SPECIAL
19' CORSAIR, 6 h.p. Johnson, 4 sails, includes spinnaker, excellent condition. $2500
NEW UNITS
16'2" MARLIN DEEP V — Deluxe interior, sleeper seats, full camper top, 50 h.p. Evinrude and controls. Safety glass windshield and EZ Load trailer. $3280
14' MARLIN FIBREGLASS DELUXE — Sleeper seats, deluxe interior, padded dash. Camper top, 40 h.p. Evinrude, electric, mechanical steering and controls. EZ Load $2525
We have a large selection of boats available in runabouts and cruisers with any engine combination. Come down anytime this weekend and see them. We are open 7 days a week for your convenience.
USED UNITS

19' INBOARD 25 h.p.	$995
18' DAY SAILER	$1295
20' FLYING DUTCHMAN	$1595
15' SKOOKUM	$1595
22' GRENFELL	$2995
23' NICHOLSON cruiser	$4400
23' CRUISER 150 h.p.	$5300
30' RAWSON sail	$17,900

ALL AT
VICTORIA'S I.O. CENTRE
Come down and see them at
1327 Beach
598-3393
OPEN 7 DAYS A WEEK

GP
"It's the service that sets us apart"
22' K and C FIBREGLASS cruiser. 1973 Come out and see this family special. Boat is powered by a 165 h.p. Mercruiser inboard outboard. Completely finished with bunks in forward cabin, head, carpeting, dinette, bow and pulpit rails, bow roller foam flotation, bow hatch, hardtop with full camper top. Also included are bilge pump, blower, cabin and cockpit lights. This boat has lots of usability and can be seen in the water at Canoe Cove. Extras include compass and sounder List over $9700 $8700

23'4" CABIN CRUISER. A boat built by professionals that is ideal for fishing or weekending. Cedar planked with a 6-cyl. fresh water cooled Chrysler inboard. Boat and motor 6 yrs. old. Has galley, head, built-in berths for two, could sleep more. Large cockpit with full canvas. Current marine survey available. This boat is in the water at Canoe Cove. Give us an offer.

21' CHRIS CRAFT kit boat. Runabout style with small Gray Marine engine, 2 canvas boat covers. Ideal for fishing or cabin conversion. As is. Give us an offer.

See Kit Johaneson
Canoe Cove Beach
Open all weekend
GIBSON POWERCRAFT CENTRE LTD.
2520 Gov't. (Near Bay St.)
382-8291,
2300 Canoe Cove Rd., N. Saanich
656-4365

SUPER SALE
On quality OLIVER aluminum boats.
9' "GUPPY" 47" beam, 20" depth, compare at $235
12' "KOKANEE" 53" beam, 20" depth, Compare at $285.
12' "KLAMATH" 60" Beam, 25" depth, compare at $380.
14' "KLAMATH" 62" beam, 26½" depth, compare at $425.
Easy, easy terms
2 yr. warranty
Applies only to stock on hand
at
MULLINS MARINE SALES LTD.
925 Yates St. 382-1928

18' LARSON ALL FIBREGLASS with 85 Evinrude and 6 Johnson. Cathedral hull, beam 7'6". Built-in tank, auxiliary tank, convertible top, walk through windshield, wiper, tach, speedometer, trailer, 2-speed winch, less than 70 hours total time. 384-1161 days or 656-5461 evenings.

BRITISH SEAGULL OUTBOARD SALES — PARTS — REPAIRS

Featherweight 3¾ h.p.	$198
Forty plus 6¼ h.p.	$225
Silver Century 10½ h.p.	$280

Long shaft models add $15
TRITON air-cooled outboards
3 sizes from $183
VICTORIA Lawnmower Hospital
834 Johnson 386-8338

WANTED FRONTIERSMAN Canoe, 16 ft. Prospector model, Phone 479-6293.

390. SPORTYAK 11. GOOD CONdition. 383-8101.

8' ELTORO WITH JAMES SAIL, good condition, $150. 477-1114.

80 BOATS and MARINE

WORLD Pleasure
WE'RE BIG ON MARINE!
20 NEW REINELLS
10 NEW SANGSTERS
36 CHRYSLER outboards
PLUS
15 HARLEY DAVIDSON Golf Cars
Lots of companies are now into the Boat Selling Business . . .
BUT
We're the only Vancouver Island exclusive REINELL Dealer!
REINELLS are always on top because they're the best!
REINELL RV 3270
Sleek hardtop with command bridge, dual controls. Aft bulkhead with locking door, 188-h.p. MERCRUISER. Reg. $13,785
REBEL'S 3-DAY SPECIAL $12,399
ONE BONE DOWN $276 MONTH 60 MOS.
CHRYSLER for ENGINEERING KNOWHOW
Our fuel-recycling system, standard on every model, has eliminated overboard discharge of unburned fuel from the crankcase.
MAGNAPOWER!
CHRYSLER 45 H.P. long shaft electric with alternator. Reg. $1380. MONDAY SPECIAL $1199
CHRYSLER 55 h.p. long shaft electric with alternator. Reg. $1400. MONDAY SPECIAL $1249
WORLD Pleasure
386-8424 3388 Douglas 382-2222
"Next to Clare Anderson's Red Lion"
9-9, Saturday 'til 5
WESTPORT OFFICE
2075 Tyron Rd.
656-5435

NATIONAL BOAT SALES
GOOD USED BOATS
POWER:
23' CRUISER, Chrysler I-O $4595.
32' SPENCER CRAFT, Twin screw $16,500.
30' TROJAN, Comm-Bridge, twin screw $26,000.
SAIL:
23' SLOOP—the best low priced boat left in the area $2400. $6995.
30' CHARACTER, Cat Rigged Ketch $6995.
23' NEW RANGER 23, Main 150% Genoa, SS Pulpit, lifelines, motor heads, topping lift, a loaded boat for less then its replacement $8975.
GRAND BANKS and ALASKAN dependable offshore diesel Motor Ships.
We now have space to sell your good used boat. Book now with Sidney's volume boat broker.
NATIONAL PROPERTIES LTD.
Marine Division
2270 Harbour Rd., Sidney, B.C.
656-3966

S. J. PEDEN LTD.
BOATERS — BUILDERS?
We sell the following items, most of which are now on display and in stock.
Propane oven ranges, hot plates, 3-way fridges, heaters, Norcold 12-volt and 110-V. fridges, Magna-Cold ice box-to-fridge conversions, damp chasers, Porta-Potti toilets, toilet chemical, plastic water tanks, pumps, sinks, 12-volt low drain flourescent and 12-volt interior lights, table legs, hardware, ice boxes, interior panelling, vinyl headliner, styrofoam insulation.
SPECIAL
Monomatic 12-volt recirculating toilets, ideal for boats, only $149.95.
S. J. PEDEN LTD.
2855 Quesnel St. 386-3464
B.C. PILOT
VOLUME 1
New edition available now

BOSUN'S LOCKER LTD
580 Johnson 386-1308

SKI BOATS AT WHOLESALE PRICE
2 only, Cougar outboard ski-boats. Metal flake finish, $1495. List $1995. 748-8975, 748-1224 Duncan.

12' CATAMARAN COMPLETE with sail, stainless steel rigging, fibreglass bottom, trailer and dinghy, $350 or best offer. 1052 Topaz Avenue, 382-9505.

17' FIBREGLASSED CABIN boat, 1970—40 h.p. outboard motor, good condition. Equipped, ready to go. Reduced to sell. View at 1525 McRae Ave. 382-6074.

18' FIBREGLASS OVER PLYwood cabin cruiser. 33 hp Johnson electric, mechanical steering, etc. $1500 or offers. View at Gilberts Marina, or phone 652-1887.

24' REINELL CRUISER, VOLVO inboard-outboard, only 30 hours, illness forces sale. $9950 including tax and many extras. At Schooner Cove Marina, Nanoose or 479-4161.

17½ FOOT CABIN CRUISER AND Heavy Duty Boat Trailer. Newly Rebuilt 75 Horse Johnson Motor, all for only $1795 Gem Motor Sales 385-4311.

14 FT. 8" FIBREGLASS BOAT, motor and trailer. Extras. Can finance, $55 per month, or cash offer to $1495. 384-2868.

19' FIBREGLASS TRAVELLER, 150 hp OMC inboard-outboard. Sleeper seats. Full camper top. 8-channel radio-telephone. Low hours. 592-6940.

SAIL MAKING, REPAIRS, dinghy sails in stock. Sailing instruction: John Barker, 656-2770, Sidney.

31' DOUBLE ENDED CARGO vessel, beautiful condition. $2000. Can be seen at 10661 MacDonald Park Road.

14½' FIBREGLASS BOAT WITH trailer, 35 hp electric start, ski equipment, $750. 3928 Hobbs, 477-2850.

30' MOTOR CRUISER, EXTENsively overhauled, complete with tender and outboard, $2500. 656-2985.

WANTED: BOAT TRAILER TO fit 17' Deep V, 2400 lb. size. Must have brakes. Any condition 385-4648.

12 FT. SAILBOAT, POLYStyrene, unsinkable, aluminum mast and spars. 45 square feet nylon sail. Offers. 385-8594.

14' ALUMINIUM BOAT, 7½ horsepower motor. Good condition. $260. 1168 Highrock Place.

CANOE COVE MARINA
Yacht Brokerage
Sidney, B.C., 656-3915

15'8" BOAT, 25 H.P. JOHNSON, 1500-lb. tilt-trailer, all 1971, $1,000. 385-3566.

HAIDA 26', FLUSH DECK, GOOD condition. Well equipped, $10,500. 592-1708.

WANTED 14'-16' ALUMINUM boat, oars, small outboard, 10-30 h.p. Phone 477-9716.

14' BOAT ON TRAILER WITH 18 h.p. engine, good condition, also 8' dinghy. 656-5430.

FOR SALE: 1966 7½ H.P. SCOTT outboard. Recently overhauled, excellent condition. $75. 382-1297.

25' TROJAN 1973 FIBREGLASS, 225 Chrysler, teak decks, galley, hardtop, 40 hours, $14,900. 477-8368.

35 H.P. EVINRUDE, ELECTRIC start, $210. 418 Mary Street.

15' BOAT, 5½ H.P. JOHNSON motor, $160. 642-3867.

12' GLASSCRAFT, 7 H.P. SS AND trailer complete, $495. 478-7473.

BOAT TRAILER. TAKES UP TO 17' boat, $175. 592-1310.

80 BOATS and MARINE

LOOK AT THESE
1973 K and C THERMOGLASS BOATS

14'3" Deep V FASTBACK, glass windshield, camper top, windshield wiper, foam flotation, mechanical steering, sleeper seats, 40 h.p. Evinrude electric, 900 lb. EZ-Loader. List price $2956.
PACKAGE PRICE $2595

16' DEEP V SIDE WING, camper top, windshield wipers, foam flotation, mechanical steering, sleeper seats, 50 h.p. Evinrude electric 145 lb. EZ-loader. List price $4,038.
PACKAGE PRICE $3550

17'6" DEEP V SIDE WING, camper top, windshield wiper, flotation, mechanical steering, sleeper seats, stern jump seats, 65 h.p. Evinrude electric. 1600 EZ-Loader. List price $4803.
PACKAGE PRICE $4.195

17'6" DEEP V I.O., deluxe as above, 120 h.p. OMC Stern drive, power tilt and power trim. List price $5515.
PACKAGE PRICE $4995

20' DEEP V COMMANDER, flying bridge, deluxe as above, with four bunks and head. 165 h.p. V-8 Waukesha I.O. List price $8655.
PACKAGE PRICE $7600

22' COMMANDO BRIDGE CRUISER, dual stations, hydraulic controls and steering. Sleeps 5. Private forward cabin, dinette and galley. Deluxe throughout. Suggested list price $12,924.
PACKAGE PRICE $11,900

package prices include installation, lifejackets, paddles, bow and stern lines, bumpers and cleats.

ALL BAY MARINA
BOATS MOTORS TRAILERS SALES PARTS SERVICE
2238 HARBOUR, SIDNEY • 656-3167

MERCURY MARINE
Sales & Service
Cloverdale and Oak
385-1457
16' Fiberform TYEE
Camper cover, 50 h.p. Mercury, Roadrunner trailer.
$3075
16½' BOWRIDER
120 h.p. Mercruiser, camper cover, foam flotation, unique Tri-Hull Design.
$4888
18' VOYAGER
140 h.p. Mercruiser, camper cover, full instrumentation, windshield wiper.
$5045
Come in and See Our Complete Line OF MARINE ACCESSORIES
WE SERVICE WHAT WE SELL
Merc. Outboards

$275. 12'6" PLYWOOD BOAT. 5 h.p. Johnson, good running order, tank and gas, oars, rowlocks, life jackets. Good trailer and winch. Tested to August '73. 1161 Burnside Road West. 479-6026.

28' A LICENSED TROLLER, ready to fish. Engine 100 hrs. since rebuild, hull rebuilt 1961, hydraulic 2 station steering, head, etc. $4,500 firm. Phone 743-5277 after 5.

69 STARCRAFT 22 FT., NEW 120 h.p. I-O, forward cabin, new full camper top, elec. wipers, sleeper seats. $3895. Bob's Trailers, 386-3623.

17' DEEP V DAY CRUISER hull. Ready to fibregalss. Best offer. $400 complete ski outfit—13'6" Eldorado, 40 h.p. Evinrude, skis, etc. 479-6023.

12' RUNABOUT WITH STEERING wheel; windshield and controls. Small wheeled boat trailer, $200 firm. Boat trailer suitable for 18' boat, $125. 479-3957.

AL'S BOAT TRAILERS LTD.
214 Dundas 382-8233 D3809

18' PLYWOOD CABIN, 35 H.P. Merc, 6½ h.p. Seagull, life saving equipment, fire extinguisher, $950 firm. 384-2572.

ENTERPRIZE WORLD CLASS sailing sloop, excellent 13'4" race rigging. Extras. Ready to sail. $900?. 642-3343.

1966 FIBREGLASS 13'6 Chrysler Cadet with canopy, 25 h.p. outboard completely overhauled and trailer. $795. 478-2707.

22' BRANDLMAYR AND BOAT house, motor and new paint, A-1. Fresh water cooled, toilet and sink, sleeps 4, $3000. 385-4954.

16' BOAT WITH 35 H.P. MOTOR and heavy duty trailer, $850 or will trade for camper to fit Datsun pickup. 382-4955 after 4.

17' DEEP V GLASSCRAFT, hardtop, inboard-outboard, Road-Runner trailer. 478-8032 or 514 Phelps.

16' CRISCRAFT CELLO finished, 6½' beam, tilt trailer, 10 h.p. and 35 h.p. Evlirude motors. Nice clean unit, $895. 479-6427.

17' DOUBLE EAGLE, 65 H.P. Mercury motor, and 7½ h.p. Merc. Calkins trailer with brakes, $3500. 656-5657.

1971 12' ALUMINUM THORNES boat, 1972 10 h.p. Mercury plus trailer for sale, $800. 598-1533.

14' CLINKER, WITH TRAILER, completely overhauled. $350. 479-3586.

MOVING MUST SELL, BOAT motor, trailer, reasonable offer accepted. 382-6054.

8' SAILING DINGHY FULLY rigged, El Toro style, Dacron sail, nearly new. 477-1982.

2 JOHNSON SINGLE HOSE, 5-gallon tanks, also 1 tank, double hose, $15 each. 592-6863.

16' STURDY FAMILY CANOE. Cedar and fibreglass. $165. 388-5354.

1969 65 HORSEPOWER MERCURY, long shaft, 1964 20 horsepower Mercury. 592-0149.

CANOES
JEUNE BROS OF VICTORIA
570 Johnson 384-4322

27' CHRISCRAFT CAVALIER 1966, excellent condition. $11,500. 479-1319.

SPECIAL FOR SPRING
Ways charged at only 30c per foot at Philbrook's Shipyard. 656-1157.

BOATS WANTED — CASH OR consignment. Oak Bay Marina Sales. 598-3393.

WANTED: SMALLER ALUMInum or fibreglass boat, motor and trailer. 652-1647.

12' "CRESTLINER" LAPSTRAKE aluminum, voyager trailer, tested. Excellent condition. 388-7975.

SAILING PACKAGE
16' Trimaran, Dacrons, trailer, 2 h.p. Yamaha. $750. 479-3766.

LATE MODEL 18 H.P. Evinrude with tank, $200. Will demonstrate. 592-0566.

11' PLYWOOD RUNABOUT, glassed, just built, never used. $175. 592-9383.

TWO MARK 75 MERC OUTboards. $500 or best offer. 477-8232.

8' EL TORO, GOOD CONDITION. $100. 592-3189.

12' PLYWOOD BOAT, STEERING, windshield, new paint $95. 382-6896.

65 WESTBEND ELECTRIC, 50 h.p., controls, $200. 478-1538.

12' BOAT, 7½ HP JOHNSON motor. $275. Must sell. 656-5241.

6 HP EVINRUDE OUTBOARD, excellent condition $300. 656-3771.

20" FORWARD ESCAPE HATCH (chrome). 478-2432.

80 BOATS a
SPE
15' VAN
SLEEPE
FOAM FL
MECH. S
CONV
40 H.P.
EZ-LOADER
COMPL
ONLY
SEA &
SPO
WO
642 Burr
388-
Divisi
Garden City A
Save
BOAT
BARG
14'4" KENCRAF seats, 40 h.p. Me 900 lb. Road Runn PACKAGE PR
15' CAL-GLASS windshield, sleep rails, camper to Merc. and contro Runner trailer. PACKAGE PR
16' CAL-GLASS walk-thru wind seats, bow rails, h.p. Merc. and Road Runner Trai PACKAGE PR
DEM
21' REINELL R.U Bridge, 188 h.p. steering, full instr plete galley, mari DEMO PRIC
DUNCAN
6045 Trans C
Duncan
NO
IN ST
Sail
Direc
BRIT
COLU
CO
(SOUTH P
VOLUME 1—
197
ILLUSTRATED
(FORMERLY
Volun
$5.
PLUS 5%
BOO
CAN
45 Bast
VICTO
Phone and mai
prom
Tel. 38
DOUBLE
14' DOUBLE EAG cury EZ-load trai caravan top. $2485. Terms.
16' DOUBLE EAG cury EZ-load trai tery, full top. $3495. Terms.
at
MULLINS
SALES
925 Yates St.
HARBOUR MA
31 Erie St.
CRUSADER —
GRAY MARINE
CHRISCRAFT
F.W. C
PARTS and
for all
16'6" BAYLINER Mercruiser inboa camper top, de full instrumentati in fresh water. ulate. $3995. Cars HORWOOD 810 Johnson
LASE
13 ft. fibreglass yours now for freight and tax SAILTR 2021 Oak Bay Ave.
21' FIBREFORM cruiser". Comple stove, ice box model, less than under warranty. 388-7331.
SOLIDLY CONST tially converted 54 Coast troller. radar, Loran dept matic pilot, etc. ly. 658-8446.
17 FT. CABIN CR Volvo engine, hard 2. Excellent fishing fibreglass over pl hull, new canvas cockpit. Bargain.
EXCELLENT C wooden fibreglass Johnson, life jacke trailer. $1000. Seen 385-8966.
PELAGIC
FIBREGLASS
4 Huron St.
BOAT L
NICHOLSON
3242 GLAS
382-
16' GLASSCR wiper, compass, Road Runner trail 6.
20' FACTORY-BU mayr cabin cruise son, 6 h.p. Mercu $1,900 firm. 478-78
32' SCHOONER P dergoing renovatio is or finish to 592-7122.
FOR CHARTER. boat, fuly equippe per week. Expe only. 598-4938.
MERCURY SINGL tols and harness for Mercury 4 cyl 847 Fort St.
16'9" BRANDLM Volvo inboard-o needs work. Sol bunks. $1900. 656-1
1969 MERCURY, only as an auxilia condition inside an 592-6863.
MOORAGE T proximate 28', V Sidney. 384-2725.
PETE'S TENT boat covers and 383-8959.
1967 40 HP EV shaft, good condit 477-8035.
1967 35 HP ME tric, perfect cond in salt. 477-8035.
10' FIBREGLASS reasonable offe 384-8260 or 478-6893.
1600 POUND boat trailer with r 1168 Highrock Plac
FIBREGLASS SAB tle, new sails, 598-3728.
14' ALUMINUM B motor, and trailer.

80 BOATS and MARINE

SPECIAL

15' VANGUARD

SLEEPER SEATS
FOAM FLOATATION
MECH. STEERING
CONV. TOP
40 H.P. MERC.
EZ-LOADER TRAILER
COMPLETE AT

ONLY $2853

SEA & SKI SPORTS WORLD

642 Burnside East
388-5561
Division of
Garden City Auto Sales Ltd.

Save with
BOATLAND BARGAINS

14'4" KENCRAFT — Sleeper seats, 40 h.p. Merc. and controls. 900 lb. Road Runner trailer.
PACKAGE PRICE $2088.00

15' CAL-GLASS — Safety glass windshield, sleeper seats, bow rails, camper top, 1972 40 h.p. Merc. and controls, 900 lb. Road Runner trailer.
PACKAGE PRICE $2295.00

16' CAL-GLASS — Safety glass walk-thru windshield, sleeper seats, bow rails, camper top, 50 h.p. Merc. and controls. 1200 lb. Road Runner Trailer.
PACKAGE PRICE $2795.00

DEMO

21' REINELL R.U. 3240 Command Bridge, 188 h.p. Mercruiser, power steering, full instrumentation, complete galley, marine.
DEMO PRICE $10,900.00

DUNCAN Boatland

6045 Trans Canada Hwy.
Duncan 746-4158

NOW IN STOCK

Sailing Directions
BRITISH COLUMBIA COAST
(SOUTH PORTION)
VOLUME 1—8TH EDITION
1973
ILLUSTRATED—344 PAGES
(FORMERLY B.C. PILOT)
Volume 1
$5.00
PLUS 5% Prov. Tax
BOOKS CANADA
45 Bastion Sq.
VICTORIA
Phone and mail orders filled promptly.
Tel. 386-7794

DOUBLE EAGLE

14' DOUBLE EAGLE 40 h.p. Mercury EZ-load trailer, controls, full caravan top. Now clearing at $2485. Terms.

16' DOUBLE EAGLE 65 H.P. Mercury EZ-load trailer, controls, battery, full top. Now clearing at $3495. Terms.

at
MULLINS MARINE SALES LTD.
925 Yates St. 382-1928

HARBOUR MACHINE LTD.
31 Erie St. 383-6555
CRUSADER — 250 H.P. New
GRAY MARINE 6—330—150 H.P.
CHRISCRAFT 6 — 105 H.P.
F.W. Cooling
PARTS and SERVICE
for all makes

16'6" BAYLINER DISCOVERY Mercruiser inboard-outboard, full camper top, de luxe vinyl seats, full instrumentation. Mainly used in fresh water. Absolutely immaculate. $3995. Cars taken in trade
HORWOOD MAZDA
810 Johnson 385-1451

LASER

13 ft. fibreglass sailboat — buy yours now for only $765.00 plus freight and tax
SAILTREND
2021 Oak Bay Ave. 592-2711

21' FIBREFORM "SAN JUAN cruiser". Complete with sink, stove, ice box and head. 1972 model, less than 100 hours. Still under warranty. $7700. 384-9080, 388-7331.

SOLIDLY CONSTRUCTED PARTIALLY converted 54', 22-ton ex-West Coast troller. Gardner diesel, radar, Loran depth sounder, automatic pilot, etc. Can be seen locally. 658-8446.

17 FT. CABIN CRUISER, 100 H.P. Volvo engine, hardtop cabin, sleeps 2. Excellent fishing boat with heavy fibreglass over plywood. Planing hull, new canvas cover over rear cockpit. Bargain. $2450. 656-2308.

EXCELLENT CONDITION, 15' wooden fibreglassed boat, 33 h.p. Johnson, life jackets, etc. EZ load trailer. $1000. Seen at 628 Head St. 385-8966.

PELAGIC PACIFIC
FIBREGLASS MATERIALS
4 Huron St. 386-1811

BOAT LUMBER
NICHOLSON BOAT WORKS
3242 GLASGOW AVE.
382-6321

16' GLASSCRAFT, DEEP-V wiper, compass, many extras, Road Runner trailer. 592-2111 after 6.

20' FACTORY-BUILT BRANDLMAYR cabin cruiser, 90 h.p. Johnson, 6 h.p. Mercury, many extras. $1,900 firm. 478-7808.

32' SCHOONER PRESENTLY UNDERGOING renovations. Will sell as is or finish to suite purchaser. 592-7122.

FOR CHARTER. CROWN 23 SAILBOAT, fuly equipped, sleeps 4, $200 per week. Experienced sailors only. 598-4938.

MERCURY SINGLE LEVER CONTOLS and harness $30, tachometer for Mercury 4 cylinder motor $15. 847 Fort St.

18'9" BRANDLMAYR 100 H.P. Volvo inboard-outboard. Cabin needs work. Sounder, head, 2 bunks. $1900. 656-1948.

1969 MERCURY, 9.8 H.P., USED only as an auxiliary. In beautiful condition inside and out. $300 firm. 592-6863.

MOORAGE TO SUBLET APPROXIMATE 28', Van Isle Marina, Sidney. 384-2725.

PETE'S TENT AND AWNING. Boat covers and upholstery. Call 383-8959.

1967 40 HP EVINRUDE, LONG shaft, good condition, no salt, $325. 477-8035.

1967 35 HP MERCURY ELECTRIC, perfect condition. $525. Never in salt. 477-8035.

10' FIBREGLASS CARTOP BOAT, reasonable offers accepted. 384-8260 or 478-6893.

1600 POUND MASTERCRAFT boat trailer with roller bunks. $275. 1168 Highrock Place.

FIBREGLASS SABOT, USED LITTLE, new sails, asking $185. 598-3728.

14' ALUMINUM BOAT, JOHNSON motor, and trailer. 592-7705.

80 BOATS AND MARINE

MARINA PARK

28' LUHRS Flybridge sedan. Cruiser. 330 H.P. Chrysler F.W.C. Demo Sale $22,000

25' BERTRAM, twin 120 Mercruiser — $14,900

23' EASTERN Seaskiff. Mahogany, oak and teak. 215 Interceptor F.W.C. Classic $6500

23' DISPLACEMENT Cruiser. Very well built and sound. She looks good and has everything aboard. 42 H.P. Grey. F.W.C. The price is right too — $4250.

22' EXPRESS Cruiser, planked hull, double ply bottom. This boat is 4 yrs. old and immaculate. Professionally built. Celastic decks. 185 H.P. G.M. F.W.C. $5250.

1 yr old 19' SANGSTER hardtop, very low hrs. 165 H.P. Mercruiser Tape deck, radio, spare prop $6200

30' CUTTER hull and deck. Strip cedar. New, never in the water. Ready for engine and interior finishing. Phone for appointment to view — $7800

24' SLOOP. Plywood. Built '72 T-Bird keel. Cal 25 sails. All in good shape. Outboard aux. $4500

23' SEABIRD Yawl. Dac sails. Outboard aux. Lots of fun — $2500

Ranger, Morgan Luhrs

Marina Park Yacht Sales Ltd.

2060 White Birch Rd.
Sidney 656-4222

BOSUN'S MARINA

SPECIAL FEATURES

38' Older COMMAND BRIDGE displacement cruiser. Here is a fine family cruiser for four or five-aboard. Oil range, propane fridge, radio phone, sounder, auto pilot, electric anchor winch, dinghy on davits—for only $10,000.

49' 8 metre CLASSIC SLOOP. Built by Camper-Nicholson. African mahogany on composite steel and oak frames, laid teak decks, Spanish Mahogany cabin, full sail inventory, pulpits, life-lines, radio, depth finder, Atomic 4. Original owner-syndicate included George V. $13,000.

30' Yawl. mahogany on oak, fibreglassed, built by Canoe Cove Shipyards 1961. Atomic 4, main, jib, genoa, mizzen, staysail, spinnaker, S.S. rigging, aluminum masts, life lines, pulpits. Boat is completely equipped for cruising-racing. $12,000.

SAIL

Cal 30 with Atomic 4 Inboard	$18,000
Pacific 30 with 4-cycle Gray	$16,500
Spencer 32 2-cyl. diesel	$16,500
Hughes 38—full race equipped	$32,000
40' Garden Ketch	$42,500
Star with all rigging, sails and trailer	Offers

POWER

25' Bertram	$14,500
26' Displacement Cruiser	$3,800
30' F-G Cruiser, ideal sportfisher	$18,750
28' Fly-bridge Trojan	$21,000
32' Spencercraft	$16,500
34' Grenfell Express Cruiser	$28,000
38' Bridge Deck Cruiser	$9,000
40' Garden Motor Cruiser twin diesels	$53,000
44' Fly-Bridge Express Cruiser, twin diesels	$41,000
45' Monk Coho bridgedeck cruiser	$65,000

10775 MacDonald Park Road
656-5558
P. O. Box 2001,
Sidney, B.C.

NEW!! NEW!!
BAYLINER Boats
'Pride in Excellence'
16' to 26'
Now At
HORWOOD MARINE LTD.
(Div. of Horwood Mazda)
Pandora Ave.
(across from B.C. Hydro)
385-1451
See Them TODAY!!

VAN ISLE MARINA

BOAT SALE DOCK—one berth free today. Reserve space now to sell your boat.

42' STEPHENS twin screw family cruiser. The ideal yacht for extended cruising. Price includes boathouse $40,000.

28' TROJAN, Command bridge	$19,500.
28' SUPERCRAFT, twin I-O	$15,500.
30' CHRIS, Twin Screw	$13,750.
31' DIESEL Cruiser	$ 9,500.
20' BERTRAM, cuddy cabin	$8,950.
22' SANGSTER, 150 h.p. Chrysler	$ 7,600.
27' CRUISER, fast	$ 7,000.
21' DAY SAILER	$ 3,500.

These and many more fine craft are offered through our brokerage department. Please ask for Geoff Simpson any time.

VAN-ISLE MARINA CO. LTD.
Tsehum Harbour Sidney, B.C.
656-1138 P.O. Box 2130

25 FT. CHRISCRAFT CRUISER, boathouse kept, in excellent condition. Family cruising or fishing, full galley and head. A good buy at $8900. Anchor Marina, Cowichan Bay. 746-5424.

22' SANGSTER DOLPHIN fibreglass 1972 model, 188 hp Mercury inboard outboard, 90 hours. 10 hp Mercury outboard 3 hours, speed 40 knots. Sleeps 6. Full galley. Electric water. Custom interior and exterior. $8200. 479-3835.

RACE TIME AGAIN
For fittings, safety equipment, clothing, pumps, sail mending tape and sealers; see us at
SHIP CHANDLERS (McQUADES)
383-1141 1252 Wharf St.

17' ALL FIBREGLASS HARDTOP runabout with 85 h.p. Evinrude outboard and tilt boom trailer. All in excellent condition. $1625 or any reasonable offer. 656-4006.

16 FT. FIBREGLASSED PLYWOOD boat with hardtop cabin, heavy duty trailer, 50 h.p. Merc. $1600 or best offer. 642-5191 or 386-0468.

PACIFIC AUTO MARINE
Shawnigan Lake Village 743-5122
V-Drives, jet units, conversion kits. Inboard hardware and accessories. Open till 8 Wed. and Fri.

JENKINS MARINE
Building, renovations, and repairs, on wood and fibreglass boats. Custom fibreglassing. 479-2244, 479-6038.

23' EXPRESS CRUISER, NICE family boat, offers. 598-4891.

14' HURSTON GLASCRAFT, 2 motors, tilt trailer. 478-3131.

CLINKER 13' 8", BEAM 58", SEAWORTHY, fine condition. 382-6874.

80 BOATS and MARINE

GP

"It's the service that sets us apart"

SPRINGBOK ALUMINUM

	Reg.	Sale
9-ft. Scamper	$238	$220
11-ft. Cartop	$309	$265
11-ft Canoe	$259	$220
12-ft. Seasprite	$355	$320
14-ft. Sportsman	$481	$415
14-ft. Camper	$583	$510

USED OUTBOARD MOTORS

'70 model 6-hp Johnson	$ 285
'72 model 6-hp Johnson, long	350
'72 model 6-hp Johnson	320
'72 model 50-hp Johnson	995
'70 model 65-hp Mercury	995
'72 model 55-hp Bearcat	1195

GIBSON POWERCRAFT CENTRE LTD.
2520 Gov't. (Near Bay St.)
382-8291
2300 Canoe Cove Rd., N. Saanich
656-4365

S—E—L—L—I—N—G
Yout Boat
SAIL or POWER
We have a lengthy list of people just waiting to go cruising.
Let us look after all the details and worries re: Financing, registrations, trades and surveys, etc.
George Barr
WORLD of PLEASURE
Brokerage Division
Westport Marina — 656-5434
Evenings 598-3728

ENGINE TIRED?
Why not repower NOW and enjoy your boat this summer. For details and estimates, see or call us now at.
MARINER
MARINE POWER LTD.
21 CADILLAC AVE.
383-6582

2 BOATS, 10' PLYWOOD SKIFF with oars, $50; 14' clinker planing hull with like new '69 20-horsepower Merc. and trailer, $700. 478-2379.

12'X5'6" FIBREGLASS PLYWOOD boat, seats 6 people, very stable. Perfect condition. Ideal camp fishing boat. $150. 656-3456.

WANTED FRONTIERSMAN Canoe, 16 ft. Prospector model. Phone 479-6293.

14' PLYWOOD FIBREGLASS, INCLUDED 18 or 33 H.P. MOTOR. Offers. 386-7071.

3½ H.P. VIKING. EXCELLENT condition. 383-4520.

7 FT. FIBREGLASS PRAM, $75. 592-0171.

92 SPORTING GOODS

Robinson's

Rem. 22-250 $99; 30-30 Marlin $109; 300 Sav.-4x $159; 375 Brno. $219; 12 Ithica auto. V.R. $159; 20 Spanish dble. sidelock $169; 12 Beretta o-u $349; 12 Win. Mod. 12 $99; 12 Higgins pump $49; 9 mm Luger $119; 38 Colt P.P. $69; 357 Colt Python $249; 32 H.-R. $22; 45 Colt Gold Cup $229; 357 Ruger $139.
Pellet rifles for summer fun.
1307 Broad 385-3429

SCUBA DIVING
ROCK CLIMBING
CANOEING
"The FINEST in teaching and equipment." Next Scuba COURSE begins May 27th.
AQUAKNOX DIVE CENTRE
943 Yates St. 386-2525
(Div. of Bosun's Charters)

Scuba Instruction
Instructor: Dan Hall
Certified by N.A.U.I., Y.M.C.A. and B.C. Safety Council Course dates, June 14th and July 9th. Phone Bill Young 383-2522 days, Dan Hall 478-7808 evenings.

DIVERS
Be warm and comfortable in a made in Canada wet suit. Colors, quality and prices. Check and compare. N.A.U.I. scuba course starts June 13, 832 Fisgard.
FRANK WHITE'S SCUBA SHOP

GORDON'S SPORTING GOODS
1030 Hillside 382-5815
22 LONG RIFLE
$9.50 per 500

VICTORIA DIVING. PROFESSIONAL diving services at reasonable prices. 24 hour service. Free estimates. 384-1086.

GORDON'S SPORTING GOODS
1030 Hillside 382-5815
Pool goggles — spec. $2.95
Swim gear — fins, snorkels, etc.

94 WINCHESTER CARBINE 30-30. 94 Winchester rifle 30-30. Snider carbine 577-450. Martini Henry 577-450. Phone 386-9822.

INGLIS BROWNING 9 MM PISTOL with wooden holster stock, 2 extra mags, trigger lob, $100. 386-1205.

GOLFCRAFT IRONS, NUMBER 2 wedge, Wilson Staffwoods number 1 to 5. 478-1925 after 3:30 p.m.

BOY'S DIVING SUIT, $30. GOOD condition. Fit boy 12-14 years. 477-2470.

RAY'S SPORTS CENTRE
LACROSSE STICKS
1692 Douglas 385-6312

MEN'S ROLLER SKATES ON boots size 9. $12. 598-4234.

93 CAMERAS, SUPPLIES AND PHOTO FINISHING

SIMPSONS Sears

FOR QUALITY ON PHOTOFINISHING
KODACOLOR G.A.F. FUJICOLOR
In 620, 120, 127, 126, 137 and 110

12 EXPOSURE	$2.99
20 EXPOSURE	$4.49
36 EXPOSURE	$7.49

COLOR
Enlargement Special

5x5 or 5x7	Only 79c
8x8 or 8x10	Only $1.99

Size Depends on Shape of Negative

PHONE 388-9111
LOCAL 203

Hilton
Photo Supplies Ltd.
Trans-Canada Highway
Chemainus
Canadian Photographic Directory and Pricing Guide. Section one free.
Drawer 750 Ph. 246-3311

HASSELBLAD 500 C FOR SALE, world's best camera complete with Planar 80 mm standard lens, Sonnar 150 mm telephoto lens, extra 2¼x1518 film magazine, lens shades, filters, proxars, Weston Exposure meter, heavy tripod, Megablitz flash unit, etc. Comes with original carrying case. New price Approx. $2300. A steal for $1300. Will consider 35 mm camera as part payment. 478-2128 after 5 p.m.

BILL'S
PHOTO SUPPLY
SUPER SPECIAL
ON
Electronic pocket Calculator
Now only $109.95
Ltd. stocks
1672 DOUGLAS 383-7443

EXCELLENT MAMIYA RB67 with one 2¼ - 3¼ back, 90mm lens. Perfect condition, $550. 748-1344 or 743-2725 evenings.

ONE MAMIYA RB67. PERFECT condition. Call collect, 748-1344 or 743-2725 Duncan.

93 CAMERAS, SUPPLIES AND PHOTO FINISHING

VPS
— Fast fotofinishing at
— Low, low prices at
VICTORIA PHOTO SUPPLY
1015 Douglas St. 385-3458

WE PAY CASH
CASH
for used cameras, accessories, darkroom equipment, etc.
ELECTRIC EYE 386-0333

MOVIE CAMERA (SANKYO Super CM880), movie projector (Super 8 Bell and Howell), Goko editor, splicer, 2 reels, title set, first class condition, hardly used, $350. 477-6389, 7-8 p.m.

FUJICA 35 MM WITH BUILT IN meter, $40. Zenith 2¼x2¼ with 2 backs, case and filters, $175. Speed graphic 4x5 with holders, $50. Professional exposure meter, $45. 479-7531.

ROLLEI PROJECTOR IN CARRYING case takes both 35 mm and 2¼ x 2¼ slides. 8 trays for 35 mm. 5 trays for 2¼. After 6 p.m., 384-2779.

MAMIYA SEKOR FL.8 LENS, telephoto plus accessories $175. Complete dark room, enlarger, dryer, chemicals, etc. $75. 652-3579.

96 RANGES, STOVES AND FURNACES

FRIGIDAIRE ELECTRIC RANGE, large oven, automatic timer, $100. 385-4239.

WHITE VIKING ELECTRIC 24" tuotmatic stove, like new. $135. 642-3846.

ENTERPRISE OIL RANGE, COPPER coils, 60 gallon drum and stand — $50. Phone 592-0362.

HOT WATER FURNACE SYSTEM including boiler and rads. Offers. 385-3554.

24" VIKING STOVE, $50. PHONE between 5-6 p.m. 384-3708.

30" PROPANE STOVE, 2 LARGE bottles, suitable cottage. 652-2591.

97 FURNITURE

WATER BED MATTRESSES, ALL sizes, regular $39.95, sell price $19.95. MacDonald's Furniture, 1420 Broad St., 383-1171.

LIVING ROOM SUITE, EXCELLENT condition, asking $125. Phone 592-6651, 592-2882.

BEDROOM SUITE FOR SALE. IN good condition. 382-0731 for more information.

SPOT CASH
For good furniture-appliances
ROYAL FURNITURE 388-9021

NEAR NEW QUEEN SIZE SEALY bed and frame, 3 sets sheets. Mattress cover. $300. 384-9806, 6-7 p.m.

SPANISH STYLE CHEST OF drawers, triple dresser base, new, sacrifice. 384-0471.

DOUBLE BED MATTRESS AND box spring, headboard and 2 dressers. 479-3462.

TOP QUALITY CUSTOM BUILT chesterfield, beige; tapestry chair, fluted back; table lamps, 598-2380.

CHESTERFIELD SUITE, TURQUOISE green, good condition, $150. 592-6597.

97 FURNITURE

VILAS

Genuine Vilas furniture. We ship anywhere in B.C. Brochures on request, Continental Furniture, 716 Johnson street, 386-2458.

DISPLAY SUITE
Four rooms of fine quality spanish style furniture must be sold. Reduced to clear. For app. to view call agent J. Snare, 386-2450. Eve. 382-6062 Continental Furniture.

BUY—SELL—APPRAISE
KILSHAW'S
AUCTIONEERS
1115 Fort 384-6441

LARGE BLOND ARBORITE dinette set; propane dryer; larger electric stove; double bed, base and mattress; miscellaneous furniture. 656-5422 days, 656-4898 evenings.

PAY CASH AND SAVE
PANDORA FURNITURE LTD.
See Our Ad Under Miscellaneous
NEW AND USED FURNITURE
1050 PANDORA AVE.
383-6319

MOVING EAST YOU SAVE THE freight cost. Beautiful 2 piece beige and gold chesterfield. Used only 3 months, like new. Cost $549 will sacrifice for $299. 382-1292 between 5-7 p.m.

LUNDS
AUCTIONEERS
WE BUY AND APPRAISE
926 Fort 386-3308

FOR SALE, DOUBLE BED WITH white vinyl headboard. Large dresser with mirror. Night table. Brand new unmatched set. 388-9771.

3-PIECE WALNUT BEDROOM suite, radio headboard; lady's vanity. 477-1376.

A COMPLETE DOUBLE BLOND bedroom suite, radio headboard. $125. 385-1795.

MODERN 8' LONG CHESTERFIELD, walnut drum table, top 26" diameter. 656-5603.

DUNCAN PHYFE DINING ROOM suite, four chairs. 383-5293.

5-PIECE DINETTE, SWIVEL chairs, like new. 385-6297.

RED MAHOGANY BEDROOM suite, $225. 598-2733.

DROP ENDS LOVE SEAT, AS new, $75. 383-9381.

USED HIDE-A-BED. GOOD CONDITION $100. Capri Motel. 384-0521.

VILAS DOUBLE BED, $125, OR nearest offer. 478-1234.

FOLD-A-WAY BED
592-4934

HIDE-A-BED, GOLD, $65
383-8619

WANTED OLDER STYLE COMFORTABLE chesterfield. 479-2526.

98 TV, STEREO, RADIO SALES AND SERVICE

PHILIPS
ELECTRON
383-5432
100 W. Burnside

PHILIPS MODULAR 4 COLOR TV

STEREO SALE CONTINUES
Featured today is the Admiral AM-FM stereo 4-channel 8-track at $249 and the recorder-player 8-track at $199.
BUTLER BROTHERS
1720 Douglas 383-6911
(ACROSS FROM THE BAY)

MUST SELL, OWNER LEAVING country, Sony stereo (HP 149 A). Built in cassette recorder, AM-FM, turntable with speakers, headphones, new cartridge. 6-months-old. Cost $350. sacrifice $275. 1111 Catherine between 5-9 p.m.

NOW IN STOCK
DAYTON WRIGHT
ELECTROSTATIC SPEAKERS
CAV ELECTRONICS LTD.
758 YATES 388-6564

MEADWELL'S
Used TV bonanza from $25 and up, also color sets available. Rent to own plan available on new color TVs as low as $19 per month. Call now! 383-9354 or 382-7524.

NORESCO, DUAL, TANDBERG
Uher Akai Philips AKG.
Jordan Watts Sennheiser
HUDSON'S TAPE CENTRE
1543 Fort St. 382-0923

HAVE PURCHASED SIMPSONS Sears Silvertone color T.V. Selling Westinghouse 20" consolette T.V. Walnut cabinet, good condition $25. 382-9889.

SONY 666D STEREO TAPE deck; Roberts 997 stereo tape recorder; Sears 10" dual powered TV; bookshelf speakers; Sony car speakers. 642-5179.

TV RENTALS
From $7.00 PER MONTH
A reliable rental service
MAIS FURNITURE
1821 Cook St. 385-2435

COMPLETE REPAIR FACILITIES for all types of stereos at our new address.
NO. 4 — 2325 GOV'T
CORONA STEREO 388-5311

PHILIPS REEL TO REEL stereo tape recorder. 4 years old. Good Condition. Asking $125. 382-5080 after 6.

1972 21" ELECTROHOME COLOR TV, Repossession. Best offer. Must sell. Call Mr. Noble, 384-9371 or 384-1595.

98 TV, STEREO, RADIO SALES AND SERVICE

Rent to Own OR RENT COLOR TV
$14 MONTH
(Minimum 3 months)
1 HOUR ACTION
Curtis Plaza TV
OPEN TILL 9 P.M.
382-7524
1544 FAIRFIELD
CALL NOW

RENT
Electrohome COLOR TV
from $18.89 per month
or try our
Rent To Own
with 3 year unconditional guarantee on all parts and labour and 6 years on picture tube
at
CITY CENTRE TV
3970 Shelbourne 477-6971
next to K-Mart in the Mall
10 a.m. to 10 p.m. daily.

Rent
OR
Rent to Own
— COLOR TV —
BLACK AND WHITE
OR STEREO
Call Now
MAIS TV
Sales and Rentals
385-2435

BUTLER BROTHERS

RENT TV

1720 Douglas 383-6911
(ACROSS FROM THE BAY)

RENT A NEW
19" PHILCO COLOR TV
$25 monthly
or
$65 (3 mths)
C. TAYLER
HOME APPLIANCE LTD.
22 years in Victoria
383-3281

KENT'S LTD.
SERVICE Dept.
Specializing in Zenith
RCA, Electrohome
TVs — STEREOS
we also service other makes
Sales — Service — Rentals
KENT'S LTD.
742 FORT 383-7104

HEADQUARTERS FOR CITIZEN band radios (C.B.) warehouse sales. Macdonald Furniture Mart, Pandora and Broad. 383-1171.

AMP, TURNTABLE, SPEAKERS, light organs, and octagon cabinet with fantastic sound and lights. $500. 382-3286.

SEARS TUNER-AMP, GARRARD 2025 automatic turntable, bass and dust cover. Two 7" speakers. $165. 477-2450.

ADMIRAL 4 CHANNEL STEREO with 4 speakers. Now only $229.95. ATLAS STEREO AND TV
763 Fort 385-2712

TWO DYNACO A 25 SPEAKERS, $120. Two Sony SS 610, speakers $100. 384-9783.

JOHNSON MESSENGER 1, $75. Mosley mobile whip, $15. Realistic mini-patrolman, $15. 383-0392.

RCA STEREO TV COMBINATION. 23" Black and White. 477-4981.

URGENT, MUST SELL COLOUR TV in teak cabinet. 382-7991. 360 Beckley.

MUST SELL SONY AM-FM 60-watt receiver, Sony speakers, dual turntable. Offers. 382-8379.

STEREO RADIO AND RECORD player with built in bar. Best offer. 478-7394.

LLOYDS AM-FM STEREO radio-record player, 8 track home set, like new. 592-0817.

HALLICRAFTERS CB 3A, 8 channels $75. 386-2020.

25" RCA VICTOR TV, BLACK and white, best offer. 478-3809.

LONGINES 8 TRACK TAPE RECORDER, never used. $50. 598-1340.

20" G.E. COLOR SET, AS NEW, cheap for cash. 592-6069.

99 GROCERIES, MEAT AND PRODUCE

Shop at the WAREHOUSE

3 Big Food Stores; 3475 Quadra, 37 Songhees, 877 Goldstream. Open Every Night 'Till 9 p.m. Prices effective Langford Store Sunday 12 noon-6 p.m. Mon., Tues., Wed. at all stores. Open to the public daily 9 a.m. to 9 p.m. Open Saturdays 'til 6 p.m.
Eggs, grade A, local, large, farm-fresh, limit 2½ dozen with $10.00 order or over, doz 59c. Lean, sliced, rindless Bacon, Swift's Empire, No. 1 quality, 69c lb. Local, Whole, grade A frying chicken, 55c lb. Imperial Margarine 3 lb. 89c. Swing lemonade crystals, 4 pkgs. 49c. Nabob instant Coffee, 10 oz. jar $1.19. Delta Fancy long grain Rice, 4-lb. box 89c. All meat ground Pet Food, only 19c lb. Sunlight liquid detergent 32-oz. 49c. No. 1 fresh carrots, 3-lb. 29c.

SAVE MONEY AT HARVEY'S
Fresh hamburger with added water and textured vegetable protein 69c lb.
Red brand sides of beef 97c lb.
Sides of pork 67c lb.
2709 QUADRA 383-2031

FREEZER ORDER SAVINGS
Red Brand Beef—Grade A, 93c lb. side cut, wrapped, quick frozen and delivered. Easy terms to suit you. Open Sundays.
JIM'S LOW COST
284 Belmont Road 478-3424

FRESHLY PICKED STRAWBERRIES, available now at Le Coteau Berry Farm, 304 Walton Place off Oldfield Road. Place your orders for freezing berries. 658-5261.

ALBERTA MEAT MARKET
Delmonico steaks 5½-6 oz. 59c ea.
Mince beef 79c lb.
New Zealand hinds 85c lb.
1811 Cook 383-3012

TOP QUALITY, LOW PRICE
Red Brand Beef, 93c a lb., side cut, wrapped, quick frozen.
Super Low Cost Market
899 Esquimalt Rd. 382-8196

FRESH LOCAL TOMATOES, beets, green onions, swiss chard, butter lettuce, Valley Market 652-3422.

VICTORIA MEAT MARKET
COMPARE ANYWHERE
625 JOHNSON STREET

FIRBANK FARM
1180 ROYAL OAK AVE.
Fresh Eggs and Vegetables

TOMATOES, 30C LB.
6432 Pat Bay Highway

99 GROCERIES, MEAT AND PRODUCE

FIELD RHUBARB. FOUR WINDS Fruit Farm, 759 Haliburton Road. 658-8305.

WILLIAMS QUALITY MEATS
Local lamb sides $19.95 ea.
795 FORT 384-1613

100 MISCELLANEOUS FOR SALE

CRAIGFLOWER "USED"
Furniture and Appliances
Chesterfields from $25.00, bed chesterfields $35.00 to $67.50. Kitchen sets from $27.50, refrigerators $38.00 to $167.50, Hoover spin dry washers from $87.50, waterfall bedroom suite $99.50, chests of drawers from $12.50, dressers from $17.50, cedar chest $67.50, portable TV, oak buffets, chest, dresser, table, rugs, single and double beds and lots more. Chargex. 1006 Russell in Victoria West. 386-8132 Mon.-Sat. 10-5:30.

DEMOLITION SALE
Used bricks, tubs, toilets, sinks, windows, doors, copper pipe, oil furnaces and tanks, electrical breaker boxes, stainless steel sinks, used lumber, panelling, ceiling tile, french doors, miscellaneous items. Apply 338, 344, 350 St. James Street, 8 a.m. - 6 p.m. Saturday, Sunday.

SLINGSHOTS!
FALCON de luxe sling bow $5.75
WRIST ROCKET $3.95
Robinson's
1307 Broad 385-3429

ROCK TUMBLER AND GRITS, $10. Diamond saw, $30, Milk cans, $5 each. Country Cook wood stove, circa 1920, $40. Two wind up Victrolas, $20 and $35. Old sad irons, $2 each. Oil lamp, $15. Plus good cross section of old bottles. 3329 Doncaster, 385-5877.

HAVE PURCHASED SIMPSONS Sears Kenmore automatic washer and dryer, selling 10 year old Kenmore automatic washer and dryer, washer needs work, dryer in excellent condition. Both for $75. 385-2350.

AS NEW, HARVEST GOLD and dishes. new electric sweeper, matching Admiral stove and fridge. Continuous clean oven, de luxe panels, 16 cu. ft. frost free fridge, separate freezer section. $650. 592-2540.

¾ BEDSTEAD, CLAW FEET, MAHOGANY, $60; Maple double bedstead, $45; small modern fridge, $85; wagon barbecue with rotisserie, $30; Hollywood headboard, $7; wooden barrel, $5, scooter, $2; blankets, $1 each. 385-0968.

RUGS LOOK "NEW." IT'S SO easy with RUG-MATE stain removing rug shampoo. Rent electric shampooer for $1.00, plus materials. Also Hero Airless spray units, sales and rentals. Clark and Pattison, 760 Bay St. See our ad under Painters for other supplies.

9X12 PALE BLUE CARPET; chrome table; 6 chairs; dishwasher; electric hair clippers; 6' x 6'8" Tempered glass sliding door; yellow toilet and tank; Professional liquor dispensors, 383-7422.

23" TV. $80. SINGER PORTABLE Zig Zag, $80. Electric hot water tank, $20. Woman's duffle coat, size 18, $20; Large Gibson refrigerator, $50. Pair size 10 figure skates, $6. 592-0648.

GOLDEN DRAPES, NEAR NEW, cover 18', $85. 4 new hubcaps, fit 240Z, $15. 2 new rims, fit 240Z, $10. 10" de luxe Craftsman radial arm saw, dual voltage, $300. 656-5638.

RUMPUS ROOM CHESTERFIELD suite, $25. Double bed with mattress, $25. Crib, $8. glass panelled door (33x77) with casing, $20. 9x12 tweed rug, needs cleaning $10. 385-1894.

1 GOLD ACRILAN, 11X11, matching bedspread. 3 small pylon rugs. Settee bed. New dinette table, 4 chairs. Fire basket, copper firescreen, wood carrier, and tools. Miscellaneous. 382-5478.

ONE 1500 WATT FAIRBANKS Morse lighting plant, electric start, $225. 13 sheets ⅝x4x12 gyprock, slightly damaged, $25. One Beaver 24" jigsaw, $50. 382-0017.

LARGE CHROME SET, $50; 5-gallon crock, $5; 13' runner, $10; mirror, 48x30", $30; lamps; China; Couch, etc. 598-4096, 923 Hampshire.

POWER MOWER, $12; FLOOR polisher, $20; Coleman camp stove, $12; large folding clothes dryer, $8; skiis, $10; British India carpet and pad, $250. 592-6657.

DEMOLITION SALE
Assorted fixtures, windows, doors, stoves, furniture, etc. Sunday 10 a.m. 2528 Selwyn Road. 382-5897.

UTILITY TRAILER—½ TON truck box, car rack, tetherball set, steel desk, Admiral portable record player. 479-6972.

2 TVS, ONE COLOR; ALSO ANTIQUE Reed organ. Offers. 592-7514. 9X9 UPRIGHT DEEP FREEZE; 1 tent, 9x9. Phone 384-7227.

TWO PANED WINDOWS, 28½X42; paned door, 30x77; solid door, 36x84; white bathroom basin; archery set. 478-6958.

NEW HUSQVARNA SEWING MACHINE, zig zag open arm, needs no oiling. Was $399, selling for $279. 479-1791.

ADJUSTABLE SHELVING KIT for the do-it-yourself workshop, basement, or utility room project. Wide range of sizes. 388-4922.

24" STAINLESS STEEL ELECTRIC stove. Good working order. $25; copper Colonial light fixture, $8. 598-1080.

OVER 1000 YARDS OF ANTIQUE braid from India and China at The Golden Hand, Old Town Arcade, 536 Yates Street.

NEW CHILD'S BICYCLE, SACRIFICE at $20; deluxe Gerry baby carrier, $18; child's size 6 ballet shoes, worn twice, $4; 479-7531.

CONSOLE DINING TABLE, WALNUT, $40. Hospital style utility table, white enamel with wheels, $8.50. 479-6317.

4 PEERLESS PROPANE HEATERS, 4 electric baseboard heaters, also old boiler. All in good working order. 652-2862.

LATEST MODEL ELECTROLUX with power nozzle, automatic cord winder and pop-out bag, top condition. 1268 Reynolds. 479-6458.

PIEDMONT REVERSE SEWING machine with cabinet, $38. 383-8640.

HEAVY REGULAR INSIDE door; 2 chairs; 1 stool, metal. Bathroom scale. 385-0985.

KENMORE WASHER AND dryer from Sears. 1 year 4 months old, $325. 384-2552.

NEAR NEW FILTER QUEEN, $329 new. Asking $175. Phone 388-5683 evenings.

SUNBEAM REEL TYPE MOWER with 100' cord, and catcher, $60. 1118 Tolmie Ave. 382-4087.

PRESSURE COOKER AND CANNING machine for preserving and canning. 383-5250.

STUDENT GOING TO EUROPE, must sell her excess clothing, size 11-12. 383-9494.

WALKER, BABY SEAT, JOLLY jumper, radio (10 transistor). 642-3867.

9X12 RED CARPET. AM-FM RADIO-phonograph. 8-track tape combination with speakers. 388-9534.

NEW 450 POWER EQUATORIAL Refractor Telescope, 20 per cent discount. Phone 382-0194.

DRESSER AND BEDSTAND, coffee table, girl's white fur coat, miscellaneous drapes. 592-4209.

CYCLOS KITCHEN RANGE. Fawcett circulating heater. Excellent condition. 592-0195.

LARGE ARBORITE TOPPED utility desk. Smaller sewing desk. 384-0309.

LAWN FLITE RIDING MOWER, 3 years old, first class condition, $85. 477-3837.

19" TV, GOOD WORKING order, $25. Crash helmet, $8. 477-3977.

BASEMENT SALE. TWO ROLLAWAY cots; teak bench, 6' long; guitar; etc. 384-1750.

BOY'S 10-SPEED BIKE, EVANS piano, good condition; girl's clothing. 383-3753.

1 SWEDEN ICE CREAM MACHINE, 10 quart capacity, 592-1176.

WATERBED FOR SALE.
Phone 479-1997.

G.E. WRINGER WASHER. GOOD condition. $45. Phone 592-2034

9X12 CABIN TENT WITH PORCH, good conditions, $85 firm. 652-3063.

4'X7' UTILITY BOX TRAILER, licensed and tested, $75. 477-2348.

9X12 CABIN TENT, $50.
382-8884.

USED BRICKS. 10C EACH OR offers. 479-2293 evenings.

The Daily Crossword Puzzle

By R. A. POWER

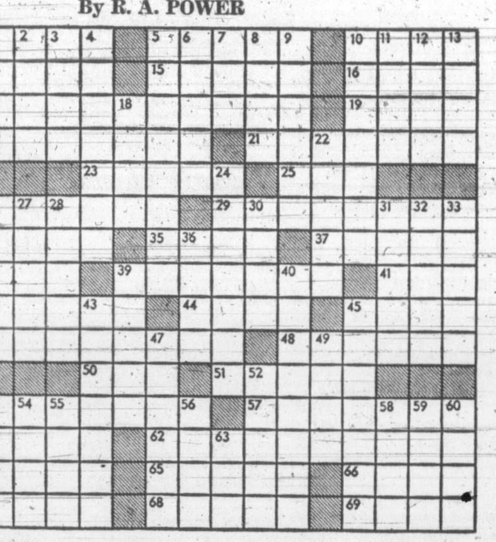

ACROSS
1 Saliva
5 French painter
10 Catch flies
14 Apart from that
15 Equip with weapons
16 Corn bread
17 Opera star
19 Where Jasper is: Abbr.
20 — — General
21 Malicious report
23 Ebb and neap
25 Bird
26 Adulterate people
34 Repeatedly
35 Balm
37 Synthetic fiber
38 Pouch
39 Walker
41 Local person: Suffix
42 "A Bell for —"
44 Russian tsar
45 Golfer's cry
46 Outlaw
48 Staler
50 Ovum
51 Peepshow
29 Once-famous
53 Relaxing
57 Gaelic female spirit
61 Kind of stitch
62 Community-wide: 2 words
64 Brink
65 Skoal, for one
66 It is so
67 African titles
68 Winston M. —: Author
69 Rail bird

DOWN
1 Kind of lily
2 Intend
3 — of Ely
4 Communications satellite
5 Tending to regress
6 Harden: Var.
7 Ganoid fish
8 Bow-shaped things
9 Expressions
10 Wrench
11 Strong power
12 Sweeten the kitty
13 Equipment
18 Ailment: Suffix
22 Lathe part
24 R. Sargent —
26 Exclude
27 Baffle
28 Commenced
30 River of Italy
31 George —: English novelist
32 French possessive word
33 Contemptuous look
36 Barren
39 Waterlogged
40 Competitors in events
43 California community
45 Festivals
47 Paternal kinsman
49 Split
52 Corrupt custom
53 Imitated
54 Naked
55 Wild revel
56 Son of Aphrodite
58 Same: Prefix
59 Pitcher
60 Sicilian port
63 Cereal grass

Previous Puzzle Solved:

100 MISCELLANEOUS FOR SALE

STEWART AND HUDSON
Building Supply Centre

COMMON LUMBER SPECIALS

	6'	8'
2x2	.39c ea.	.64c ea.
2x3	.49c ea.	.88c ea.
2x4	.69c ea.	1.20 ea.
2x6	1.09 ea.	1.76 ea.
2x8	1.45 ea.	2.32 ea.
2x10	1.79 ea.	2.96 ea.
2x12	2.19 ea.	3.52 ea.

GARDEN STAKES

42"	.75c Doz.
48"	.89c Doz.

Clear Cedar lattice 1⅝" .05c lin. ft.

Cedar compost boxes 6'x4'x3' 13.95

Bedroom ceiling fixture Reg. 1.99 sale 1.44
Galv. garbage cans 3.99
PICNIC TABLES — CEDAR
Select grade 29.95

Good selection of fencing materials in stock.

OPEN MON. THROUGH SAT.
7:30-5:30 — 386-3211
400 Gorge Rd. East

STEWART & HUDSON

SALE PRICES EVERYDAY

Hide-a-beds $139.00 and $189.00, Duncan Phyfe drop leaf table and 4 chairs $189.00, wooden rockers $49.00 and $54.50, Stereo component set $119.00, rollaway cots $22.50 to $39.00, vacuum cleaners $24.50 to $29.50, 2 pc Colonial chesterfield suites reg $599.00, our price $399.00, other 2 pc chesterfields $95.00 to $399.00, swivel rockers $119.00, recliners $89.00, convertos $49.50, round rock maple pedestal table with 2 leaves and 6 chairs $327.50, matching buffet and hutch $249.00, 5 pc kitchen suites $32.50 to $79.50, china cabinets $47.50 to $199.00, buffets $29.50 to $169.00, refrigerators $29.50 to $169.00. Annex heater $49.00, wringer washer $45.00, Hoover spin-dry washers $89.00 to $119.00, 9x12 rugs $69.50 to $149.00, single beds $27.50 to $95.00, bunk beds $69.00 to $139.00, crib complete $22.50, chests of drawers $19.00 to $89.00, 6 drawer dressers $49.00 to $79.00. Large assortment of lamps, china and giftware. Use your Chargex.

PANDORA FURNITURE LTD.
New and Used Furniture
1050 Pandora Ave.
383-6319

POOL ROOM AND COFFEE shop closing out. 6 Brunswick 6x12 tables in excellent condition, fully equipped. 2 small deep fryers. 2 element counter stove, 1 Garland 18"x24" grill. Glass candy case. 8 hole ice cream freezer. 7 counter stools. Call 656-4221 anytime or 656-2307 Sunday only.

DEMO SALE

8 suite apartment, 902 and 904 McClure, electrical and plumbing fixtures, windows, doors, Pembroke bath, lumber, hardwood flooring, 2 hot water furnaces and rads, red used bricks. Saturday and Sunday only, 8-6.

MOVING SALE
2242 Sooke Road. Oak furniture and other unusual wooden pieces, Auto harp, 12 string classical guitar, batik, pictures, bric a brac, books, barbecue with motor, puppy pen, air cloud crates. Saturday and Sunday.

YARD AND ATTIC SALE, 613 Avalon Road, (West of Beacon Hill Park). Don't miss this one. Furniture, kitchen stuff, hardware, tools, clothes, and lots of miscellaneous stuff. Priced to sell quickly. Friday, Saturday and prices cut even further on Sunday.

2 USED 15" FORD CHROME REVERSE rims, $25; 4-cylinder Surara 8000 rpm. Tachometer, $35; Webcor Cassett Stereo Player and Recorder with tapes and microphone, $100. 478-5060.

VICTOR CASH REGISTER. AS new, wood grain and stainless steel finish. No money involved, just take over lease. Apply 1239 Broad Street, Monday-Friday or phone 385-0232 Monday-Friday.

GARAGE SALE
1347 Gladstone. Garbage burner, gas stove, cable, chest of drawers, Old hide a bed, bed and mattress, garden tools, miscellaneous. 386-3896.

DORELL SAFETY TODDLER car seat, $8; Gendron buggy, converts to car bed and stroller, $30; toddler seat to fit buggy, $4. All excellent condition. 382-0508.

MOVING, ¾ CONTINENTAL bed; electric mower; white bathroom sink; rabbit and cage; crystal liqueur glasses; boys clothing, age 8-10. 592-2533.

DORIS BATIK IS MOVING TO Pender Island. Special sale of pure silk dress lengths, scarfs, framed and unframed batik pictures at 2242 Sooke Rd. Sat. and Sun.

HAVE PURCHASED SIMPSONS Sears Kenmore automatic washer, selling 4-year-old Hoover spin washer in excellent condition, $90 or best offer. 385-1146 or 385-4896.

TAPPIN 30" RANGE AND 7 cubic foot refrigerator, tap and die set ¼" to 1¼". Grindstone, carpenter and garden tools. Miscellaneous. 598-1909.

GARAGE SALE
Sunday, June 3
1200 Tolmie 384-5016
3-piece bedroom suite, like new; tables; chairs; lamps; etc., etc.

GARAGE SALE—CARPENTER tools, oil heater, bed and mattress, insulation, odds and ends. Best offers. Saturday and Sunday, at 1703 Davie Street.

OFFERS ARE INVITED ON 3 Kwakiutl Indian face masks. Wild man of the woods. Carved by John Johnson of Gilford Island 10 years ago. 382-3934.

GARAGE SALE: OIL PAINTINGS, washer, ballet chair, glass patio set, small household articles. 10 a.m.-2 p.m. Saturday and Sunday, 2051 Hampshire Rd.

100 MISCELLANEOUS FOR SALE

Mel's BARGAINS

USED FURNITURE
JUNE 5TH
OPENING SPECIALS

	Was	Special
Walnut china cabinet	$125.00	$99.50
Black recliner	$ 89.50	$69.50
Boston rocker	$ 79.50	$69.50
7-pce. bronzetone suite	$ 79.50	$59.50
Double dresser	$ 59.00	$45.00
Blue platform rocker	$ 34.50	$28.50

Across from Warehouse Foods
3460 Quadra 384-3152

DEMOLITION SALE
832 TOLMIE
Used furnaces, hot water tanks, copper pipe, Pembroke baths, aluminum windows, panelling, kitchen cabinets. Miscellaneous doors and windows.
OK TRUCKING CO. LTD.
See man on site
Sat., Sun. 8 a.m. to 6 p.m.
386-3414

HELP! WE'RE OVERSTOCKED
You save 10 to 40 per cent off most stock. Grumbacher oils and brushes, hobby optics, Testor and Cox gas model planes, plastic models, rock tumblers, games, resin supplies, molds, carving chisels, cassette tapes and lots more.
ROYAL OAK HOBBIES
Royal Oak Shopping Centre
Open 7 days, Sun. 1-5
USE YOUR CHARGEX

PRICES
Lock & Safe Ltd.
Call 384-6221
847 FORT STREET (AT QUADRA)

SAVE MONEY!
NEW and USED
Buy the warehouse way.
ROYAL FURNITURE
AND APPLIANCES
733 Johnson 388-9021

HAVE PURCHASED SIMPSONS Sears Coldspot frostless refrigerator, selling 10-year-old McClary 1-door cross-top freezer, self-defrosting, excellent condition, $85 or best offer. 652-2274.

MAYTAG WASHER $349;
Matching dryer $249 at
BUTLER BROTHERS
1720 Douglas 383-6911
(ACROSS FROM THE BAY.)

YOUTH BED, $15; TWO 4' 6" beds, $25; dinette suite, $15; 6x9 rug, brown, $15; inlaid table, $25; hostess chair, $15; pembroke bath tub $15 or offers. 388-9567.

OLYMPIC STAIN
Buy four gallons
GET ONE FREE at
DAVE TAYLOR DEC. CENTRE
579 Gorge Rd. East 384-1914

GIBSON POWERCRAFT CENTRE
STIHL, HOMELITE, McCULLOCH
chain saw sales and service
RENTALS
2520 Gov't 382-8291

HAVE PURCHASED LADY KENMORE range, selling Moffat 30" range. Clock-controlled oven, good condition, $70 or best offer. 477-1233.

1972 KENMORE WASHER, 5 PROGRAMS, 2-speed, automatic lint filter, fabric softener dispenser, new $325, asking $200. 385-7186.

HIDE-A-BED $95. FRIDGE $45. Bed lounge $55; garage doors $45. Rust reversible suede coat, new, size 12, $75. 652-3494.

MUST SELL, AQUARIUMS, various sizes $10, $15, $75. Oak dining table, $75. 1235 Walnut Street, 388-7241.

BUGGY, MESH PLAY PEN, INFANT seat, harness and bath, jolly jumper; floor polisher, ukelele, clock radio. 385-0426.

TORO RIDING LAWN TRACTOR 12 volt charger, electric start, as new, cost $800, asking $525. 652-2257.

USED FRIDGE—GOOD CONDITION. Ideal for cottage etc. $70. 5 yr. old automatic washer needs some repairs $35. 478-4056.

AIR OPERATED HYDRAULIC garage hoist, boom and cylinder, $35; Toyota or Datsun canopy, 57"x80", $35. 478-3404, or 388-9825.

SINGLE MATTRESS, $20; WALL sink, $8; record player (stereo) $45; lady's white oxfords, 9½ B, $8; 479-3000.

SET OF BUNK BEDS, $90. 7½ h.p. outboard McCulloch and tank, good shape, $135. or highest offer. 478-7830.

SMALL ARBORITE TABLE AND 2 chairs, $30. Wringer washing machine $40. 385-6214.

VIKING WHITE FRIDGE AND 30" automatic range, excellent condition. $250 pair. 478-6364.

USED CLOTHING, SUITS AND sports clothes, for men size 46-50. 652-1851.

LAMP SHADES
Expertly recovered. Phone 592-6746 after 6.

GOOD USED DRAPES FOR sale, because of hotel replacement program. 386-2812.

10X12 TENT, HEAVY DUTY CANVASS with bedroom divider, $50. 479-6462.

HOT AIR OIL FURNACE; 40 gallon hot water tank 598-2072 after 7.

LADY'S DOUBLE-KNIT WOOL coat. Tie belt. Size 14. $25. 477-3380 after 6 p.m.

SMALL CEMENT MIXER $40. Light metal wheelbarrow $6. 1920 Fordson tractor $125. 479-3827.

GARBAGE BURNER, RUMPUS room furniture, fridge, stove, hockey game. 479-7310.

STANDARD CRIB AND mattress, excellent condition, reasonable. 477-3737.

KENMORE DELUXE WASHER, mint condition; range, excellent condition. 477-3993.

ROTARY LAWNMOWERS FOR sale; Max saw 63-8"; lamp and kitchen utensils. 479-1704.

100 MISCELLANEOUS FOR SALE

Mais

FURNITURE AND APPLIANCES
1821 Cook 385-2435

USED

Used black and white TVs from $39.95

Used color TVs, console with new picture tube and 1-year warranty, from $249.95

TRADES WELCOME

10 electric space heaters ranging from 750 watts to 2500 watts. Buy 1 or buy all at $5.00 each

3-Pce. sectional chesterfield suite, green $39.50

Upholstered occasional chairs from $9.95

Moffatt 30" de luxe range. Handsome appearance, as is, only $39.95

GOOD USED BARGAINS
from BUY-RITE FURNITURE

39" bunk outfit w-new mattresses. Reg. $129.95, clear-out $99.95

Heavy duty 16 lb. auto washer, works like new $159.95

Light oak wood 5-pce. dining set $39.95

Matching buffet $29.95

Also Brand New
Furniture—Appliances

BUY-RITE FURNITURE LTD.
704 View St. (downstairs)
385-4744

FREEZERS

"KELVINATOR"

18 cu. ft. (Chest) Freezer, $215; 15 cu. ft., $205; 12 cu. ft., $185; 23 cu. ft. $235.

FULL WARRANTY

CONTINENTAL FURNITURE
Division of Monarch Stores
716 JOHNSON 386-2458

XXXXXXXXXXXXXXXXXXXXXX

EATON'S
WAREHOUSE
STORE
749 VIEW ST.

Remember You Can
Budget Charge
Through Our
Customer's Accounts
Office, 3rd Floor

XXXXXXXXXXXXXXXXXXXXXX

HASTINGS

382-6811

Yes we service and have parts for:
Compact Electrolux, Kirby
Filter Queen, Rexair, Hoover
vacuum cleaners
2100 DOUGLAS

PATERSON
APPLIANCE SERVICE
Servicing major appliances in Victoria for over 22 years offers the personal service
of MR. CHARLES RICHARDS
and MR. DAVE PATERSON
at reasonable rates. Guaranteed work — on ranges, automatic washers, dryers and dishwashers.
PATERSON APPLIANCE SERVICE
(A division of C. Tayler Ltd.)
383-3281 383-2324

BASEMENT SALE — SINGLE beds, bunk beds, dressers, rumpus room furniture, 9x12 tent, etc. 542 Harbinger, Saturday and Sunday, 383-7736.

HAVE PURCHASED SIMPSONS Sears Kenmore automatic Lightweight sewing machine. Selling Singer Featherweight. Excellent condition. $69. 592-4269.

14' BOAT WITH 25 H.P. JOHNSON and trailer $500 or offer. Extra large 2 door fridge, $150 or trade; apartment fridge $75. Both like new. 386-9983.

SAVINGS ON USED AND Reconditioned N.C.R. Cash Registers
Victoria Cash Register Co.
Phone 383-2512 anytime

PLASTIC BAGS, BOTTLES AND jars—for your every need—in stock at Industrial Plastics Ltd., 2105 Douglas.

GARAGE SALE. SATURDAY AND Sunday, 10 a.m. to 5 p.m. Golf clubs, bag and cart; jig saw, miscellaneous items. 551 Joffre.

BEAUTIFUL CHINESE CARPET 7'x10', soft colors in green and beige. Telephone 385-1236 evenings.

1964 FORD. GOOD CONDITION. Also 17' unfinished runabout boat. 384-3208 evenings.

FIBREGLASS CARTOP BOAT, 3 h.p. motor $135, tested utility trailer, $35, 385-0208.

100 MISCELLANEOUS FOR SALE

UNDER THE YELLOW SIGN

USED

Walnut Duncan Phyfe dining table, 4 chairs and buffet $99.95
Double dresser with mirrors, from $59.95
Teak dresser, 9-drawer, 79" long $159.95
Armless convertos, from $39.95
Hollywood bed units, 39", from $39.95
Hollywood bed units, 54", from $49.95
Metal 5-pce. dinette suites, from $29.95
Vanity and bench $39.95
Daybed $39.95
Large kidney coffee table $24.95
Long framed mirror $19.95
Corner table $19.95
Fancy plush vanity bench $9.95
Odd panel beds, from 5.00
Odd steel springs, from $5.00
Easy chairs, from $9.95
Electric floor polisher $19.95

NEW

Occasional tables, from $10.95
Rockers, from $39.95
2-Pce. chester suites, from $139.95
3-Pce. bedrm suites, from $119.95

AND MANY MORE BARGAINS TO BROWSE AROUND

FREE DELIVERY

BARGAIN ANNEX VIEW ST.

Division of Standard Furniture 382-5111

THE TRADERS

WAREHOUSE

19" portable TVs, good selection $79-$99
Cedar chest $99.95
Moffat automatic washer $89.95
23" console black and white TVs $59-$99
39" Box spring and mattress $39.95
Wringer washer, good condition $69.95
Baby crib complete $14.95
Hostess chair $14.95
Brown chesterfield suite $89.95
Swivel rocker $89.00
Moffat 30" electric range $89.95
Ed table $14.95

Warehouse Open 'Til 5 p.m.
715 FINLAYSON 388-6264

MOVING. CHESTERFIELD, recliner chair, writing desk, walnut hall table, hall cabinet, easy chairs, 2 treadle sewing machines, oak chairs, end tables, lamps, paint spray outfit, extension ladders, carpets, runners, trunks, heavy pots, dishes, waffle iron, pocket books, toys, skates, track shoes, cactus plants. No dealers. 384-5353.

SMART SHOPPERS
"BUY-BETTER" at BETTER BUY
Furniture, bedding, carpeting, appliances, TV, stereos.
Our new location:
779 Pandora 385-1383

AUCTION
June 2, at 2316 Millstream Road. Complete stock of used building materials, 14' cedar boat, 1960 Merc 3-ton truck. Appliances, steel beams, books, old bottles. Painiting, dressers. Miscellaneous furniture, 19-speed bicycles. Old trunks. Miscellaneous antiques etc. To view 10 a.m.-1 p.m. Saturday.

USED EQUIPMENT
28" Atco $350
58" Toro Pro. $550
76" Toro Pro $695
21" Toro Greens mower $295
VIC. LAWNMOWER HOSPITAL
386-8338 834 Johnson

TIRED OF THE HIGH COST OF mixing? Try the original Pop Shoppe soft drinks. Sold by the case 24 - 10 oz. or 12 - 30 oz. $1.70 plus refundable deposit. 1824 Island Highway.

BATH TUB AND ENCLOSURE, basin, toilet, gas hot water tank, electric rangette, 2 gas stoves, 36" - 20", kitchen sink 22". Open to offers for the lot. Phone 592-9441 after 4 p.m. anytime weekends.

CABINET ENCLOSED, 9" TABLE saw, $75. 200 feet, 1" manila rope, $25. Cooper clipper, 19", reel lawn mower, $80. 5-piece Bell and Howell home movie outfit, $70. 477-5284 after 5.

THE ROCKHOUND SHOP
All rock-hobby items and genuine stone jewelry. 850 Tolmie, 388-5341 (Closed Mon. Open Fri. to 9 p.m.) We stock White's Metal Detectors.

A.B.C. ELECTRIC — 382-7221
New and rebuilt appliances. Vacuum cleaners, polishers, etc One year warranty. Good selection. Reasonable prices. 831 Yates.

AUTOMATIC TELEPHONE ANSwering machine, 24-hour operation. Lease as low as $13 per month. R. and T. Business Systems, 384-0145, Victoria, 758-9195 Nanaimo.

9X11 OUTSIDE FRAME CABIN tent, $45; girls 3-speed bike, $25; bookcase, 3'x6', $15; 5-gallon aquarium, complete, $12; rabbits, $1.50. 652-1709.

MAVERICK HARDTOP TENT trailer, sleeps 6, dinette and settee. $950 firm. Plus 9" Craftsman radial arm, near new, $200 firm. Phone 477-3735.

BOAT, TRAILER, 35 H.P. Evinrude and controls, $350; heavy duty trailer, $150; electric lawnmower, $20. 656-3509.

1 H.P. HEAVY-DUTY ROUTER. Set of templates, guide bushings, bits and edge guide. Also sabre saw. 383-4505 after 4:30 p.m.

58' HOUSER, ALSO 8" STEERING wheel for pleasure craft. Phone 386-0204 8 a.m.-10 a.m. 382-4204, 5:30-10 p.m.

MOVING. SPEED QUEEN WASHer, recliner, drapes, encyclopedia Britannica, other items. Reasonable. 477-1673.

BOAT TRAILER 900 POUND, carries 12'-15' boat. Two 39"x69" solid mahogany framed windows. 592-9586 after 5 p.m.

6-BURNER RESTAURANT Magic Chef gas range and grill. Days 383-3032, after 7 p.m. 384-3783.

COMMERCIAL HOBART 3-SPEED mixer, stainless bowl and beaters. 656-1680 after 4:30.

HOOVER WASHER SPIN DRY, good condition. 386-0775 after 6 weekdays.

FURNITURE, SINGLE BED, chesterfield, rug, chairs. 2552 Belmont.

SWIMMING POOLS, BARGAINS on all sizes, top quality equipment. 656-4148.

GIRLS AND BOYS STANDARD bikes, 10 gallon aquarium complete large European tent. 383-6090.

8 FOOT BOAT (HYDROPLANE); camper top moulds; burl tables. 385-6217.

RANSOMES 16" ENGLISH mower $150. Folding seat for Van camper, $40 pair. 382-1949, after 5.

PRE HUNG DOORS, BI-FOLDS, plain and luvered. Phone anytime, 386-0286.

ELECTRIC MOWER, HOOVER washer, girl's bike, sewing machine. 656-2944.

OFFSET PRINTING PRESS, 18"x20". Including extras, $550. Phone 479-7249.

HOOVER WASHER SPIN dryer, 2 trailer hitches. 388-6870.

TENT 9X12, $35. 652-2261.

30" KELVINATOR STOVE, white enamel, $50. 383-3543.

CHESTERFIELD AND CHAIR, push lawnmower. 382-5836.

100 MISCELLANEOUS FOR SALE

USED SEWING MACHINES
White Electric portable $25. Singer treadle $29. Beautiful electic portable with reverse $39. Lightweight Singer slant needle $69. Pfaff portable $79. Singer touch and sew in console cabinet $120. Elna supermatic open arm $169. Easy terms. All 1 year guarantee.
SAWYER SEWING CENTRE
840 FORT 388-6228

HOMELITE CHAIN SAWS
SALES — SERVICE — PARTS
Saws priced from $119.95 up.
VICTORIA Lawnmower Hospital
834 Johnson 386-8338

I.H.C. 21" mowers $140; 10-12-14 H.P. I.H.C. Tractors with mowers and rotovators, used Ford 8N, 7 h.p. riding mower, $650. Used mower to fit Sears Tractor. D.L. D-3550.
VICTORIA JEEP
HILLSIDE AT ROCK BAY

CLEARING ALL USED MACHINES.
REDUCED IN PRICE.
TYPE 'N WRITE SHOP
Everything for typing or writing.
744 Johnson 385-3112

NEW BED SETTEE, CHEST OF drawers, bed-sitting table, pottery and dishes, new electric sweeper, new toaster, chairs, pictures, kitchen table, very cheap, at 543 Trutch Street, 10:30-4 p.m.

LARGE CAR TOP CARRIER BOX with fitted lids, adjustable. Good condition, reasonable. 382-8032.

PRIME PELT, COUGAR SKIN rug, full head, $700 value, best offer. 388-9764.

HOUSEHOLD SALE. EVERYthing must go. Sunday 12-6. 144 Ontario.

OUTDOOR INCINERATOR BARrels, ready to use, $4.50. Free delivery. 383-1328.

12 CU. FT. 2 DOOR FRIDGE, AUtomatic defrost, $69. 384-7813 All Temp.

CHILD'S CHEST OF 5 DRAWERS, baby walker, folding high chair, small child's stroller. 656-5089.

SET BUNK BEDS, FRIDGE, 2 boy's mustang type bikes, set golf clubs. 477-3373 weekend, evenings.

HURRY, HURRY, NO-FROST 9 cu. ft. fridge; 2 beds; old TV. Reasonable. 479-4096.

30" GURNEY OIL RANGE, COMplete with stand and tank, 14" McBrine overnight case. 592-9596.

10X12 CABIN TENT, COLEMAN lantern, camper or trailer ice box. 479-3922.

10 SPEED BIKE PARTS, STEPstool, twin bed, miscellaneous articles. 957 Scotia Street, 385-8897.

INGLIS AUTOMATIC WASHING machine for sale. Like new. 382-8848.

9X9 TENT, $10 AS IS. 2 COTS, $5; upholstered chair, $15; table, $4. 592-2207.

3 FLIGHT BAGS. USED ONCE. $10 each. 384-3933.

CAR SEAT $5. GIRLS 20" BIKE $20. 656-1985.

UTILITY TRAILER, HEAVY duty steel box $185. 382-5402.

PLATE GLASS MIRROR, 43X70 inches, $60. 477-2833.

ONE BASS FIDDLE, ONE CORRIdor wheel chair. 385-5994, 383-0014.

103 MISCELLANEOUS WANTED

THE SALVATION ARMY
Needs your re-useable clothing, furniture and household goods. "Help us to help others." Family Thrift Stores. Victoria, Sidney and Langford. For pickup — 386-3295.

MONEY IN A HURRY
CASH LOANS on tools, guns, musical instruments, cameras and sporting goods. We BUY also WEAPONS, INSTRUMENTS, etc., for READY CASH.
BILL SCOTT'S
UNIVERSAL PAWNBROKING AND AUCTION CENTRE
584 JOHNSON 383-9512
Formerly BJ Trading, 617 Johnson

BRENTWOOD BARGAIN BARN
7115 West Saanich Rd.
Cash for used furniture, appliances, tools, and miscellaneous. 652-1711, 652-2835.

TOP PRICES FOR OAK and Mahogany Furniture.
HUB FURNITURE
713 Johnson 384-6425

NEED EXTRA CASH? MOVING?
we will buy your good used chesterfields, hide-a-beds, bedroom suites, dinettes and appliances. FAST ACTION call Buy-Rite Furniture Ltd. 385-4744.

SIDNEY BARGAIN HOUSE
We pay top prices for goods of all descriptions, from a handful to a house full. Furniture, tools, appliances, glassware, dishes, etc. Our specialty is antiques. 2373 Beacon Ave., Sidney, 656-3621.

KILSHAW'S AUCTIONEERS
Buy — Sell — Appraise
1115 Fort 384-6441

LUNDS AUCTIONEERS
APPRAISE AND BUY FOR CASH
926 Fort 386-3308

CASH FOR FURNITURE, ANY condition. Appraisal within 24 hours. Free pickup. 386-8132, 386-2397. Craigflower Furniture.

WANTED — OLD CANADIAN coins and bills, also fifty cent pieces and silver dollars up to 1968. Private. 384-1749.

1 MECHANICAL FEATHER plucker, old building and chicken wire, for removal of same. 478-1995.

WANTED: USED RIDER mower, approximately 6 h.p. with easily adjustable cutting heights. Phone 478-3973.

SERVING PIECES AND SOME replacement pieces for Community stainless flatware, Woodware. 479-5997.

WANTED — OLD CANADIAN coins and bills, also fifty cent pieces and silver dollars up to 1968. Private. 384-1749.

ANY OLD JEWELLERY, RINGS, gold, jade, pocket watches, gold and silver chains, etc. Bygone's, 1034 Fort, 383-8025.

ANY SIZE PROPANE FRIG; G.E. automatic washer with mini basket; reasonable motor scooter. 477-1218.

GILCHRIS LOGGING JACK IN working order. Cedar shake splitting frow. 592-0083, 388-6401.

GOOD BOOKS ALWAYS BOUGHT
HAUNTED BOOKSHOP
845 Fort 382-1427

SPOT CASH
For good furniture-appliances
ROYAL FURNITURE 388-9021

WANTED: FRIDGE, STOVE, dinette and bedroom furniture. In good condition only. 656-4411.

Cash for furniture, tools, guns etc.
FAMILY TRADING
731 Goldstream 478-5631

BUYING CANADIAN AND U.S. silver dollars, gold coins of any type. 479-4512 after 6.

WANTED TO BUY PRESSURE cooker for preserving, canning, etc. 642-3216.

WANTED — WELDING EQUIPment, acetylene and arc, also lumber. 642-3879.

WANTED LADY'S BICYCLE IN good condition, reasonable, 479-1472.

METAL GARAGE DOOR, 8'X6'9"; panel door, glass top, 2'6"x6'6". 642-5453.

TEMPORARY POWER POLE set-up wanted. 388-4786.

WANTED: POTTERS' WHEEL. Reasonable. 385-3659.

GOOD QUALITY FURNITURE, china, silver, brass, etc. 384-2225.

FRIDGES, FREEZERS BOUGHT. 384-7813 All-Temp.

WANTED: CHILD'S GYM climber. 598-2659.

WANTED: WHEELCHAIR, TO rent or buy. Canning jars. 658-5345.

TONNEAU COVER FOR MARK 11, 1967 Triumph Spitfire. 477-3608.

WANTED, CHEST FREEZER. 652-3054.

103 MISCELLANEOUS WANTED

COPPERTONE FROSTLESS REfrigerator. 385-6344.

WANTED: YAMAKI DELUXE 12 string guitar. 382-1578.

WOOD OR METAL VICE, REAsonable. 658-8827.

109 MISCELLANEOUS TO RENT

SAWYER SEWING CENTRES
RENT TO OWN
NEW SEWING MACHINES
Domestic and Industrial
840 Fort St. 388-6228

CARPORT FOR RENT, 1410 Fort Street. 383-7669.

112 WANTED TO RENT MISCELLANEOUS

STORAGE AREA NEEDED. WILL pay high rent for garage in Shelbourne-Hillside area. 592-6114.

115 SWAPS

SWAP 220-VOLT WELDER AND cash for portable welder. 642-5275, 5-6 p.m.

117 ANTIQUES

COME IN AND SMELL OUR CHEST

Aromatic Tennessee and yellow CEDAR CHESTS now on display.

COLONIAL WORKS OF VICTORIA
Authentic reproductions of period and traditional furniture.
2620 ROCK BAY
384-3344

COWICHAN BAY TRADING
COWICHAN BAY ROAD 748-8670
We have many new terms in stock. Hand carved hall seat, corner china cabinet, Victoria Oak sideboard, china, glass, brass, copper, prints, pictures, etc. Much more. Come and browse. Open 12-5 Tuesday - Sunday.

ANTIQUE AUCTION
OUR NEXT SALE WILL INCLUDE IMPORTANT PIECES FROM AN HISTORIC VICTORIA FAMILY CONSIGNMENTS NOW BEING ACCEPTED.
LUNDS
926 FORT 386-3308

KILSHAW'S
Buy for Cash
Appraise for all purposes
1115 Fort 384-6441

PRIVATE COLLECTION OF ORIental art. Chinese snuff bottles, Japanese netsuke's and other antique oriental objects. 386-3733.

ENGLISH CAST BRUSHED solid brass bed headboard, 54", very good condition. $225. 385-0470.

VISIT THE ISLAND GALLERY, 2188 Oak Bay, for paintings, engravings, furniture, etc.

MINTON DINNER SET, ROSE Garland pattern, service 8 places plus extra pieces. 383-7854.

CHINA REPAIRS
Antique porcelain, fine china restored. 388-5834.

CASH FOR ANTIQUES AND OLD things. Bygones, 1034 Fort. 383-8025

120 GARDEN SUPPLIES

Fertilizer

MUSHROOM COMPOST, NUTRItious, weed free, odorless, $5 a yard, delivered. Jacobsen's Mushroom Farm. 652-2386.

FRESH STRAW HORSE MANURE wanted — for steady pickup. 652-2386. Jacobsen's Mushroom Farm.

HORSE MANURE, $1 PER BAG (potato-sack size). Free delivery 10 bags or more. 598-3192.

WHY PAY? CHICKEN MANURE, no charge. Oaks poultry Farm. 880 Downey Road, Sidney, 656-2485.

SIDNEY DUCK FARM, 656-4412 Duck manure, 60c bag, delivered.

OLD COW MANURE, 7 YDS.. $32. Bag, $1.50. 385-4356.

Plowing, Rotovating and Cultivating

GORDON'S TRACTOR SERVICE
Rotovate, level, cultivate, plow, disc, post holes, loading and hauling, custom haying. Free estimates. 652-2759.

JACK'S TRACTOR SERVICE
Plow, rotovate, level, post holes, grass, brush and Blackberries rotary cut. Hay cut. Raked and Baled. 479-1586.

H. HOSKIN
Hay cut, raked and baled. Rotovating. Post holes. Loader. Fire hazard lots cut, etc. 479-2285.

C. STARCK, ROTOVATING, brush and grass cut, post holes, etc., loading and hauling. 479-3157.

DON'S TRACTOR SERVICE
Rotovate, plow, grass cutting, Loading and hauling. 477-3913

ED'S TRACTOR SERVICE. ROtovating, levelling, brush, grass, rotary cut. 479-2204.

CENTRAL SAANICH TRACTOR Service Ltd. Custom Haying. 652-3306.

CUSTOM HAYING, ROTOVATing, plow, cultivate, etc. 478-4457.

Seeds, Bulbs, Plants Trees, Shrubs

WILLOWDALE FARM
Hypericum, $2 a dozen. Geraniums, $5 a dozen. Bedding plants, Rhododendrons. 6447 West Saanich Rd., 652-2863.

GERANIUMS. 35 CENTS AND 50 cents. Marigolds 60 cents a dozen. Bedding plants. 983 Dunsmuir Road.

CONIFERS 6-10"; DOUGLAS FIR; Western Hemlock; Sitka spruce; White Spruce; Lodgepole Pine; 10c each or $9 per 100. 477-5132.

FOR THE BEST IN TOMATO plants call at Randy farm. 9743 West Saanich Rd. for flavor, size and crops, we have them.

TOMATO PLANTS, BEDDING out plants, geraniums. Apply White's Greenhouse, 1424 Edgeware.

DAHLIAS, ROOTED MIXED, $3 dozen. Pink, single mums, 35c dozen. Holly trees. 385-5030.

BRITISH SOVEREIGN STRAWberry plants. 479-2191.

Top Soil, Rocks and Fill

SCREENED TOPSOIL WITH MAnure and sand added. $8 per yard delivered. Minimum 6 yds. Garden sand $3 per yd. Phone 385-2333 or 385-5642.

NO. 1 SCREENED TOP SOIL with manure and sand. 7 yards $35. Metchosin area. City or others $5 extra. 478-3322.

FIR SAWDUST, 1 WEEK ONLY. Phone Lowery and Young Trucking Ltd., 479-6452.

CLEAN FILL, SAND, GRAVEL and used bricks, O.K. Trucking Co. Ltd. 386-3414.

BLACK PEAT SOIL, $4.50 PER yard, rock, sand and fill hauling. PageBoys, 479-6805.

BLACK LOAM OR SHREDDED peat fertilizer mix. 7 yds., $34. Bag, $1.50. 385-4356.

PEAT SOIL, $2.50 PER YARD, pick-up, 598-5701.

125 PETS AND SUPPLIES

REGISTERED STANDARD long-haired dachshund puppies. Sired by Champion and C. D. Bred for disposition and confirmation. Mrs. W. McIvor, 654—25th Ave. N.W., Calgary.

SIAMESE SEALPOINT KITTENS, Frostpoint, Chocolate; beautiful eyes. Pet prices. Registered. 384-3082.

GOOD HOME FOR SPECIAL LITtle puppy. Mixed chihuahua. 388-4817.

TOY SPANIELS AND TOY PUGS. Had shots, dewormed. Visitors always welcome. 743-2701.

PUREBRED ENGLISH POINTers, best offers. 749-3083. Lake Cowichan.

AFGHAN PUPPIES, VERY REAsonable to good home. 385-9696 or 383-5407.

SIBERIAN HUSKY PUPPIES, purebred, registered, for pets or for show. 479-6379.

POODLES, white female toys, 8 week. No papers. $70. 478-7985.

FREE MALE PUPPIES TO GOOD homes. 478-2733.

CAGE, STAND AND BUDGIE, $15. 383-6494.

125 PETS AND SUPPLIES

SPECIAL OPENING PRICES
STEVE DUNC'S
Boarding and Grooming Kennels
21 ATKINS RD.
478-6511

LHASA APSO PUPPIES, IRREsistible small shaggy, shedless, perfect pets. Shots, tattooed, dewormed. $150. Lha-Dobe Kennels Reg. 478-1156. Doberman Pinscher pups soon.

REGISTERED POODLES
Puppies, $100. Terms. $25 monthly — adult dogs — stud services. Maydon Kennels 743-2493, Cobble Hill.

SAMOYED PUPS REG.
TWO MALE $110., ONE FEMALE, $85. Terms. Also new litter ready end of May. 479-6524.

ALASKAN MALAMUTES, 9 weeks, females, shots, well marked. Excellent disposition, $100. 479-2790, 592-4330.

CHAMPION SIRE SIAMESE KITtens, seal-chocolate and frost, ten weeks. Vaccinated, papers available. $40. 479-4545.

6-ADORABLE KITTENS WOULD like good homes, mother Siamese and Father? Saturday and Sunday afternoons only. 592-2737.

SHANDBO DARK APRICOT POOdle puppies, house reared, various ages, various prices. Mrs. Rodgert 112-743-9301.

DOGS BOARDED — AL-AN KENnels Reg'd. Second best only to the dog's own home. A. V. Andersen, Munn Road. 479-5510.

SPCA CAUTION — IT IS MUCH better to buy puppies and kittens after they reach 8 weeks of age.

GREATER VICTORIA DOG OBEdience Training Club. Phone 592-7310.

CAIRN TERRIERS. MELITA Kennels, 4028 Raymond at Snelling. 479-2686.

OUTDOOR BIRD AVIARY $25. Large dog house $12. Both in good condition. 656-4296.

FREE: FURRY WHITE AND grey kittens, male, female. 479-3868.

BLACK LAB-SAMOYED PUPpies, 2 male, 2 female, $10. 384-5445.

WANTED: BLACK STANDARD poodle pup, registered or unregistered. Phone Lorraine 477-8853.

REGISTERED STANDARD smooth Dashchund pups, $85 and up 753-2557 Nanaimo.

DELIGHTFUL LOVE-PUPS, $30. Mother registered beagle. 478-3886.

REGISTERED BEAGLE PUPpies, $75. 652-3518.

FOR SALE: LAB AND RETRIEVer cross pups, $10. 478-6906.

3 LITTLE KITTENS LOOKING for loving home. 478-3407.

REGISTERED BOXER PUPPIES, show quality. 656-5679.

AQUARIUMS, LOW LOW PRICES, 383-0913 or 479-7970.

ALSATION LAB PUPS, FEMALE $10, male $15. 479-8056.

TEN BEAUTIFUL PUPS FREE to good homes. 386-7877.

127 CHICKS, POULTRY, HATCHING EGGS, SUPPLIES

ILLNESS FORCES SALE, MIXED laying hens, $2.50. Chicks, ducks. 4101 Interurban Road, before 5 p.m.

WANTED: FERTILE CHICK eggs; also chickens, any breed. 478-1995.

3-WEEK-OLD CHICKS AND PEKing ducklings; bedding plants. 479-2473.

128 LIVESTOCK SUPPLIES AND EVENTS

THE Corral Shop
McLAREN CENTRE
3400 DOUGLAS STREET
VICTORIA, B.C.
PHONE 385-2722
Clothes, Hats, Boots
Victoria's finest selection of English and Western Apparel.
Stop and Compare
Your One-Stop Horsemens' Supply

BUCKERFIELD'S TACK SHOP
Reduce the cost of feeding your horse with the new
FARNHAM ULTRA-FEEDER
$39.95 complete
WESTERN HATS — ALL SIZES on sale now $15.95 (reg. $20)
506 Pandora 384-7181

HANDSOME CHESTNUT GELDing, 7/8 thorough, peak condition, 5 years, 15½ hh. Half brother Whistling Sea, 1966 Queens Plate winner. Trained English. First $750. 383-6914.

SPECIALS EVERY DAY. OUR large stock always has some surpluses. We reduce these prices to clear them. Try us. Shanks' Saddlery. everything for horse and rider. 2801 Douglas Street.

5 YEAR OLD THOROUGHBRED stallion over 16 hands tall, terrific disposition. Also yearling quarter horse colt, sired by Times Two. 479-2309.

KING HORSE TRAILERS
Available for immediate delivery. McCallum Motors, 1101 Yates—Colwood Corner. Dealer No. D2129.

HORSE BOARDING, PASTURED, barned, grained, $60 a month. Pasture (only) $25 a month. Horses must have been tested for Swamp Fever. 478-7657.

MAINLAND TACK AND FEED
5481 Hamsterley Rd., Elk Lake
Victoria, B.C. 658-5207
Hay, Straw, Feed, Tack

WESTERN SADDLE, COWBOY boots, diamond star reins, leather hobbles, English bridle, miscellaneous. 478-6958.

GIRL DESIRES PART TIME lease of horse. Burnside-Interurban area. 479-5207.

FEEDER CALVES AND purebred Arabians. Duncan, 746-6838.

PALAMINO GELDING 16 HH, 10 years old. Good disposition $300 firm. 746-7963 Duncan.

7-YEAR-OLD PAINT GELDING, good confirmation, no vices, can be registered. 642-3485.

10-YEAR-OLD APPALOOSA mare, 16.2 hands. Good for beginners or young child. $350. 478-7657.

SMALL SADDLE, SELL $75 OR trade on larger saddle or tack, etc. 386-0270.

REGISTERED HALF ARAB mare and 3/4 Arab colt, $700 or offers. 748-1404 Duncan.

CUSTOM HAYING, AND STANDing hay bought. 478-4457.

VERY GENTLE SHETLAND pony, registered, $100. 477-4887.

SHETLAND PONY, $60; OR WITH tack, $100. 479-5106.

PUREBRED BUCKS, 1 purebred Saanen yearling. 592-0393.

REGISTERED 3/4 ARAB GELDing, 2 years old. 477-3088 evenings.

CHILDREN'S STURDY MARE, age 10. $250. 478-5730.

GENTLE 9-YEAR THOROUGHbred, $300 to loving home. 478-5730.

130 HEAVY EQUIPMENT AND MACHINERY

BUTLER BROTHERS
—FARM EQUIPMENT
—PUMPS AND IRRIGATION
—INDUSTRIAL EQUIPMENT
652-1121

OLIVER TRACK LOADER WITH cab, bucket and fork. Also custom-built trailer with '73 plates. Complete unit $1600 firm. Can be seen at 2740 Matson Road, Langford. 478-7305.

LOG BUNKS, SUB FRAME AND cab guard for single axle truck. 478-4587.

135 FARM IMPLEMENTS

MASSEY-FERGUSON FARM, lawn and garden tractors. Light construction machinery. Your local dealer.
M and H Tractor and Equip. Ltd.
6429 Pat Bay Hwy 652-1752

INTERNATIONAL NO. 33 HAY conditioner, rubber rollers and hydraulic lift. $250. Platform scales, $50, 3 pt. hitch mower, $50. Duncan, 746-6838.

FERGUSON TRACTOR, LOADER, scraper, 3-point hitch and equipment. 479-2092.

FORD BALER, GOOD RUNNING condition. Some spare parts. $700 or nearest offer. 479-6315.

135 FARM IMPLEMENTS

434 I.H.C. TRACTOR DIESEL power steering new $4400; farm wagon $175; used Ford 8N VICTORIA JEEP: D.L. D-3550 HILLSIDE at ROCK BAY.

WANTED, USED TRACTOR WITH equipment, in good condition. 479-7078.

TILT TRAILER, ELECTRIC brakes, complete hitch. Take reasonable trade. 479-2092.

TANDEM DISC; NEW HOLLAND baler; John Deere mower. 478-6766.

150 CARS FOR SALE

AMC
REG MIDGLEY'S
AMERICAN MOTORS JEEP
736 CLOVERDALE AVE. 385-8756

GIGANTIC DEMO SALE!

1 ONLY
'73 JAVELIN SST
Yellow, 304, V-8, automatic, power steering, power brakes, AM-FM radio, mag style wheels, raised white Uniroyal wide ovals.
$4690

1 ONLY
'73 JAVELIN AMX
Gleaming white powered by a 360 V-8, automatic, dual power brakes, radio, mag style wheels, wide ovals, Spoiler, etc.
$4690

1 Only
'73 AMBASSADOR BROUGHAM
Sedan, beautiful copper tan, fully equipped including air conditioning. Power windows. Must be seen!
$5608

PLUS
2 Gremlins
SALE PRICED!

1 Hornet
SALE PRICED!

ALL COVERED BY THE 'BUYER PROTECTION PLAN'

peter pollen ford

BUY WITH CONFIDENCE FROM THE VALUE LEADER

COME IN AND SEE OUR FINE SELECTION OF TOP QUALITY USED CARS TODAY!

ALL SOLD WITH 7-DAY MONEY-BACK GUARANTEE

PETER POLLEN FORD SALES LTD.
1060 YATES
384-1144
DEALER LICENCE D1188

1966 VAUXHALL STATION wagon, good condition. Tested April 18, 36,000 miles. $550. 383-3748, 2828 Rockwell after 6 p.m.

HOLIDAY TIME!
1962 Volkswagen camper. Ready to go. Many extras. Immaculate. Top condition. Will take older trade. 592-0458.

'65 VOLKSWAGEN BEETLE, brand new tores, show room condition. Must be seen to be appreciated. Offers to $995. 479-5384.

COULD ACCEPT OLDER TRADE on '66 Impala H.T. V8 automatic. Exceptionally clean throughout. $695. 743-2612 or 743-5005.

1964 OLDSMOBILE F85 4-DOOR sedan, V-6, automatic, radial tires. $950. Excellent condition. 592-1340.

CADILLAC 1972 COUPE DE Ville, low mileage, like new, owner 477-2463.

'57 CHEV, 2 DOOR, WAGON, complete with wheels, '67 283 automatic. Phone 385-0794.

'61 BONNEVILLE CONVERTible, '61 6-cylinder Ford motor. 478-3777.

68 1 OWNER, EPIC, AUTOMATIC, 40,000 miles. New condition. 388-9297.

1964 T-BIRD CONVERTIBLE, all power, immaculate, must sell. Best offer. 386-6994, after 5.

'66 ANGLIA WITH 70 H.P. CORtina motor. Many new parts. Very clean. $475. 743-2612 or 743-5005.

'69 DODGE SWINGER, AUTOmatic, radial tires, needs work $1700. 386-3088.

'64 AUSTIN 1100. WORKING well. $400. 598-1494.

1953 DODGE, RUNABLE OR parts free. 592-3076.

150 CARS FOR SALE

DRIVE WITH A SMILE TO

DOWNTOWN YATES AT COOK

2-Year G. W. Warranty With Every Used Car

61 COMET
2 DOOR, 6 CYL.
Sale Price $393
NO DOWN PAYMENT
$26 for 20 Mths.

62 CHEVROLET
BISCAYNE 4 DR. 6 CYL., RADIO
Sale Price $494
NO DOWN PAYMENT
$23 for 30 Mths.

63 METEOR
2 DOOR SEDAN V-8 MOTOR
Sale Price $494
NO DOWN PAYMENT
$23 for 30 Mths.

65 CHRYSLER
AUTOMATIC, POWER STEERING BRAKES, RADIO
Sale Price $898
NO DOWN PAYMENT
$40 for 30 Mths.

65 CHEVROLET
IMPALA 2 DR. H'TOP V-8 AUTOMATIC, POWER STEERING, RADIO
Sale Price $991
NO DOWN PAYMENT
$44 for 30 Mths.

65 PONTIAC
PARISIENNE 4 DR. H'TOP, V-8, AUTOMATIC, POWER STEERING, RADIO
Sale Price $991
NO DOWN PAYMENT
$44 for 30 Mths.

66 PLYMOUTH
FURY SEDAN, V-8 AUTOMATIC, RADIO
Sale Price $898
NO DOWN PAYMENT
$40 for 30 Mths

66 VALIANT
CUSTOM 2 DR. H'TOP 6 CYL. AUTOMATIC, RADIO
Sale Price $1494
NO DOWN PAYMENT
$53 for 36 Mths.

67 VALIANT
100 2-DOOR, 6-CYL STANDARD
Sale Price $1393
NO DOWN PAYMENT
$50 for 36 Mths.

67 VALIANT
SIGNET 2 DOOR 6 CYL. AUTOMATIC
Sale Price $1591
NO DOWN PAYMENT
$57 for 36 Mths.

67 CHRYSLER
NEWPORT SEDAN, V-8 AUTOMATIC, POWER STEERING, POWER BRAKES, RADIO
Sale Price $1591
NO DOWN PAYMENT
$57 for 36 Mths.

68 DODGE
DART SEDAN 6 CYL AUTOMATIC
Sale Price $1591
NO DOWN PAYMENT
$57 for 36 Mths.

68 CHEV IMPALA
69 FORD GALAXIE
68 FORD GALAXIE
69 PLY. FURY
69 CHRYSLER
70 PLY. FURY
71 VALIANT
72 CHEVELLE
72 BARRACUDA

ENSIGN Chrysler Plymouth Ltd.
DEALER LIC. D3013
DOWNTOWN YATES AT COOK
386-2411
Open Weekdays Till 9:00

150 CARS FOR SALE

DRIVE WITH A SMILE TO

DOWNTOWN YATES AT COOK

LAST CHANCE AT OLD PRICES!

1973 PLYMOUTH CRICKETS

7 ONLY

2-Dr. Coupes $2398
4-Dr. Sedans $2598
2-Dr. H'tops $2698

Some With Automatic Trans.
$220 Extra

From
$65 Down
$65 Per Mth.
(48 Months on Approval of Credit)

3 ONLY
1972 PLYMOUTH CRICKET
4-Door Sedans
1—4 Speed
2—Automatics

BIG SAVINGS

USED IMPORTS
68 Datsun Wagon
69 Toyota 1900
72 Toyota Corolla
72 Dodge Colt
72 Austin

ENSIGN Chrysler Plymouth Ltd.
DEALER LIC. D3013
DOWNTOWN YATES AT COOK
386-2411
Open Weekdays Till 9:00

"BODYMAN'S SPECIALS"
(Damaged cars)

73 Cricket Auto. Cpe.	$1597
70 Datsun 1600 pickup	$ 868
69 Mazda 1500 sedan	$ 572
68 Javelin V-8 coupe	$ 588
65 Mustang 8 coupe	$ 466
66 Falcon 6 Auto. wagon	$ 477
68 Toyota Sprint Auto.	$ 344
60 Volvo 2-dr. sedan	$ 199
65 Vauxhall Viva 2-dr.	$ 282

All offers considered
TRUCKTOWN ON BAY ST.
2525 Bridge St. 386-1711
Dealer License No. 2258

1972 BUICK SKYLARK STATION wagon. One owner. Fully equipped, immaculate condition. For further details and demonstration call Mr. Bill Bullivant at Empress Pontiac Buick Ltd. 382-7121 or res. 477-2545. Dealer License D3482.

1966 CHEVELLE WAGON, 283, automatic, power brakes, steering, towing package. 43,000 miles. Good condition, Best offer over $1100. 478-1940.

MUST SELL, OWNER LEAVING Country. 1965 Buick wagon, 310, V-8, 3-speed standard, new brakes, $750 or best offer. 1111 Catherine, 5-9 p.m.

'65 MUSTANG, EXCELLENT condition. V-8 standard, polyglass tires, low mileage new paint. Asking $1400. 383-6997.

1971 SUPER BEETLE, LOW mileage, nice condition. Weekdays 10-2, weekends, 10-5, 7033 Veyaness, 652-2196.

1965 PONTIAC CATALINA, 389 3-speed standard. Good condition. $300 recently invested, $900 firm. 477-4131.

71 DODGE COLT STATION wagon, radio, white walls, 4 speed, $2195. 748-8360 Duncan.

1965 ENVOY EPIC. TESTED TO January $74. Snow tires. $400 or offer. 812 Hutchinson Avenue.

'73 VEGA HATCHBACK GT motor, mags, tape deck. Leaving country. Offers. 658-5651.

1959 MORRIS MINOR 1000. GOOD condition. Tested. $350. Phone 652-1656.

'65 NOVA SS HARDTOP, 327, 400 h.p., buckets, 4 speed, new paint, loaded, $2,195. 386-9344.

DUSTER 1970, 340, AUTOMATIC, 28,000 miles, immaculate condition. Offers. 479-5550.

1964 G.M.C. VAN, WINDOWS, REbuilt motor, excellent body, $1175. 656-4745.

'67 BUICK SPECIAL, V-6, nearest offer to $1,300. 981 Goldstream Ave.

65 GTO, 389, 6 PACK, $2200 OR best offer. 68 Viva, $500 or offers. 385-1732 after 1 p.m.

65 CHEVELLE 2-DOOR COUPE, 327 standard, $500 firm. 656-2669 after 4:30.

1965 PONTIAC, $300. 592-6862 Friday evening. Saturday or Sunday.

1963 VOLKSWAGEN WINDOW van, $295. 383-4901.

1971 DATSUN 510, 4-SPEED, $1700. 479-2288 after 5.

'62 CHEV STATION WAGON, V-8 automatic, good condition. 382-9484.

64 PONTIAC, EXCELLENT CONdition, low mileage, $595. 384-0242.

150 CARS FOR SALE

HORWOOD MAZDA

FRESH TRADES ON THE FANTASTIC ROTARY

73 Mazda RX3, 4-spd. and radials
72 VW Beetle
72 Corolla 1600
72 Datsun 240 Z
71 Cortina GT
71 Pinto 4-spd., vinyl top
70 Olds Ht., 19,000 mi. electric glass
69 Datsun A.T.
69 Pontiac A.T.
69 Epic SL 90
69 VW, mags
68 Beaumont convert. V-8, A.T.
68 Volvo 144S
68 Crown 4-spd.
68 Mustang GT Fastback
68 Skylark Ht.
68 Riviera, air
67 MGB GT
67 Chrysler Ht. Immaculate
67 Datsun
66 Caprice Ht.
65 Impala SS Ht.
65 Travelall, 4-wheel drive
62 Falcon S.W. A.T.
62 Chevy II

HORWOOD MAZDA
385-1451
Johnson and Blanshard

GEM Motor Sales
(1973) LTD.
385-4311

71 DODGE CORONET 4-DOOR SEDAN, REDUCED $2495
71 FORD CUSTOM 500 4-DOOR SEDAN, AIR CONDITIONED. MATCH THIS AT $2695
69 BEAUMONT CUSTOM 4-DOOR HARDTOP, COMPARE $2095
69 VW STATION WAGON, AUTOMATIC, LOW MILES. $2095
69 FORD FALCON 2-DOOR SEDAN, 6-CYL, AUTO. $1595
68 DODGE CORONET STATION WAGON. A NICE UNIT. $1595
68 TORINO 2-DOOR HARDTOP, 390 CU. IN., HOT $1995
68 BUICK LE SABRE 4-DOOR HARDTOP, A BEAUTY $2495
67 DODGE DART 4-DOOR SEDAN, 6-CYLINDER, AUTOMATIC. $1395
67 METEOR RIDEAU 2-DOOR HARDTOP, SHARP. $1395
66 COMET CONVERTIBLE, A SHARP RED NUMBER. $1195
66 CHRYSLER WINDSOR 2-DOOR HARDTOP, A BEAUTIFUL LUXURY CAR. $1395
65 CHRYSLER 300 4-DOOR SEDAN. A SOLID UNIT. $1095
65 BUICK SKYLARK 2-DOOR HARDTOP, SHARP. $1095
64 PONTIAC GRAND PARISIENNE, 4-DOOR HARDTOP. $450
64 FORD STATION WAGON $595
64 ENVOY STATION WAGON. $395
63 PONTIAC STN. WAGON. $450
61 DODGE SEDAN. $250

'TRUCKS'

71 DODGE ½-TON HEAVY DUTY V-8, 4-SPEED. $2595
70 FORD ECONOLINE 1-TON V-8, STANDARD SHIFT. $2495

DROP OVER TO VICTORIA WEST AND SAVE!!
480 Esquimalt Rd.
Motor Dealer Licence D-2468

MECHANIC'S SPECIALS, 1962 Cadillac 2-door hardtop, $395; 1963 Cadillac 2-door hardtop, $395; 1962 Chevy II 4-cylinder wagon, $95. 1960 Chevrolet wagon, $50; 1958 Edsel $295; 1965 Hillman Husky wagon, $295. 1961 Chev wagon, body parts and transmission. Cash for older cars. Haldin Motors, D3043, 1500 Blanshard 384-6713 anytime.

1973 FIREBIRDS. FIREBIRD, Esprit, Formula 350, 5 to choose from. All models have power steering, power disc brakes, automatic, radio and much more. Phone or see Lloyd Steen. Empress Pontiac Buick Ltd., 382-7121 Corner Topaz and Douglas, Victoria. 'The coffee is always on'. Dealer License 3482.

1971 PONTIAC STATION WAGON, power steering, brakes and tailgate. Equipped with airshock and heavy duty trailer hitch. Excellent condition. Good buy at $3,490. 388-9060.

MUST SELL '67 COUGAR, VERY good condition, only 32,000 miles, $1900 or offers. 592-0078.

1967 VOLKSWAGEN SQUAREback, new motor, $1300 or best offer. 478-2267.

1963 PONTIAC PARISIENNE 4-door sedan, V-8 automatic, Immaculate condition. 386-0824.

1971 METEOR RIDEAU, 18,500 miles. Power steering, power brakes, radio, 592-7232.

1971 TOYOTA COROLLA 4-speed, 1200, excellent condition. Low mileage, $1550. 385-8245 after 5.

MECHANIC'S SPECIAL, 1960 Monarch. Any offer accepted. 382-2411.

VOLKSWAGEN BUGGY, HURST 4-speed, fibreglass body with top. Tested. 479-1576.

68 PLYMOUTH GTX, 37,000 miles, 12.98-109. $2900. 385-0566, weekdays after 5.

VERY CLEAN '72 COROLLA 1600, 4-speed, mags, white-lettered Goodyear tires. 477-2152 after 5 p.m.

1968 FOUR-WHEEL DRIVE Bronco, $2,500. 656-2062.

150 CARS FOR SALE

McCALLUM
DATSUN
VOLVO
McCALLUM
1101 YATES AT COOK
386-6168

1972 JAVELIN SST, 2-door hardtop, V-8, automatic, power steering, power brakes, radio, console and buckets. A real clean car at $3695

1971 VOLVO 164 sedan. Here's the working mans' Mercedes Benz! 4-speed transmission, overdrive, power steering, power brakes, AM-FM radio, real leather interior, plus much more $4195

1971 MAZDA pickup. Packs a lot for a little price $1895

1972 TOYOTA CELICA. As new, fire engine red paint, radial tires $2895

1966 BUICK LE SABRE 2-door hardtop. Metallic green. V-8, automatic, power steering, power brakes, radio. A real nice hardtop. $1395

SEE THE ALL NEW KING HORSE TRAILER!

McCALLUM MOTORS LTD.
1836 ISLAND HIGHWAY
COLWOOD CORNERS
478-5622

DOMESTIC

1973 VOLVO station wagon. Fuel injection. 2,800 miles.

1973 CHEV. CHEYENNE ¾ ton. 350 V-8, automatic, power steering, power brakes, radio, heavy duty bumper. Equipped with 1973 Vanguard Camper. $8795

1971 V.W. Super Beetle. 4 speed, radio. Mint condition $2095

1972 FORD ½ ton. 302, V-8, standard. Radio, heavy duty bumper. Only 9,000 miles $3095

62 VALIANT 6 cyl	$175
67 CHEV S.W.	$695
69 DATSUN S.W.	$1495
70 DATSUN 510	$1595
62 PLYMOUTH 6, A.T.	$200
71 DATSUN	$1795
62 FALCON 6 Cyl.	$95
56 DODGE	$95
55 PLYMOUTH	$95
61 FALCON Wgn.	$95

SEE THE ALL NEW KING HORSE TRAILER!

BANK RATE FINANCE
ALL CARS TESTED
McCALLUM MOTORS LTD.
Dealer licence D2129
YATES ST. 386-6168 COLWOOD 478-5622

Brian Holley

66 FIAT 850
Coupe
32,000 Miles
$1195

71 MAZDA
Wagon
24,000 Miles
$1695

68 ROVER
2000 T.C.
Immaculate
$2395

68 MUSTANG
289 V-8
$1995

60 VW
Beetle
$395

Brian Holley MOTORS LTD.
FIAT
VOLVO
3319 Douglas
384-1161
DEALER LICENCE D2785

1965 CHEV SS CONVERTIBLE, automatic, consul shift, bucket seats, power steering, power brakes, radio with rear speaker. In excellent condition. $1,050 or first reasonable offer. 652-3073.

1956 PLYMOUTH WAGON, GOOD running condition; new safety sticker, second owner car. Asking $165. 598-3111.

1971 VW, SQUAREBACK WAGON. 14,000 miles, one owner, red. $2,300. Phone 598-5572.

SACRIFICE SALE, $1200. 1968 Karmann Ghia, clean. 770 Seyward Rd. 658-8950.

150 C…

M…
TO…
T…
120…
160…
C…
MK.
HI…
A…
MET…
FO…
PRO…
All u…
low h…
nosed…
by the…
ES…
Diag…
'72 Sk…
'71 Le… H.
'71 M…
'71 2…
'71 M… Gr…
'70 Sk…
'70 M…
'70 Le…
'70 To…
'70 D…
'70 D…
'70 To…
'69 C…
'69 C…
'69 Fo…
'69 Ol… 2
'69 Cr…
'69 N…
'69 Ch…
'69 V…
'68 Co…
'67 Be… Co…
'67 M… Fa…
'68 Cu…
'67 Co…
'67 M…
'66 Sp… 44…
'65 Sk…
Many… to c…
IM…
CAR C… NOSTI… AVAIL… ALL U… ABOVE…
REM… ME… REA… OFFE… AC…
100% … AV…
Metr…
624 …
Dea…
386-3…
M…
TO…

150 CARS FOR SALE

METRO TOYOTA

NEW TOYOTAS

1200 SEDAN

1600 SEDAN

CORONA SEDAN

MK. II SEDAN

HILUX P.U.

ANOTHER METRO FIRST FOR YOUR PROTECTION

All units listed below have been diagnosed and repaired by the

ESSO CAR CLINIC

Diagnostic Centre

'72 Skylark H.T.
'71 Le Mans Sport H.T.
'71 MG GT
'71 240Z, auto
'71 Mustang Grande,
'70 Skylark
'70 Monte Carlo
'70 Le Mans Wgn.
'70 Toyota auto.
'70 Duster 340 4-sp
'70 Duster
'70 Torino
'69 Camaro R.S.
'69 Camaro convert.
'69 Ford Torino wgn.
'69 Olds Cutlass 2 dr. htp.
'69 Crown Wgn.
'69 Nova htp.
'69 Chev Wgn.
'69 VW Notchback
'68 Cougar
'67 Beaumont Convert.
'67 Mustang Fastback
'68 Cutlass htp.
'67 Camaro htp.
'67 Mustang Conv.
'66 Sports Fury 440 4-Sp.
'65 Skylark htp.

– PLUS –

Many, many more to choose from

IMPERIAL ESSO

CAR CLINIC DIAGNOSTIC REPORT AVAILABLE ON ALL UNITS LISTED ABOVE.

REMEMBER AT METRO ALL REASONABLE OFFERS WILL BE ACCEPTED.

100% FINANCING AVAILABLE.

Metro Toyota Ltd.

624 Finlayson

Dealer Licence D3515

386-3516
386-3517

METRO TOYOTA

150 CARS FOR SALE

EMPRESS

PONTIAC BUICK LTD.

WE RUN A VERY SIMPLE BUSINESS

72 BUICK Estate Wagon Fully equipped including air conditioning $6295

72 Ventura 4-dr. $3295
72 Skylark 2-dr. Ht. $3995
69 Buick Le Sabre $2495
69 Electra $3695
68 Riviera $3495
66 Le Sabre $1395
72 Parisienne Brougham $4295
72 Catalina $3995
72 Le Mans $3695
70 Bonneville $3395
69 Beaumont Wgn. $2195
67 Cutlass $1795
69 Torino $2595
72 Chrysler $3995
71 Opel GT $3295
71 Firenza sdn. $1495
62 Pontiac Wgn. $695
70 Cortina Wgn. $1795
71 Datsun P.U. and canopy $1995
69 Chev. ½-ton and canopy $2195
58 GMC Truck and Camper $1095

382-7121
2867 DOUGLAS AT TOPAZ
Dealer Licence D 3482

Bad or Good Credit NO INTEREST CHARGED

Let us help re-establish your credit. We finance anyone — separated, divorced, single, male or female. We guarantee delivery in 10 minutes. Buy and pay — SAME LOCATION.

Instant "NO-RED-TAPE" Credit
PALM MOTORS
2936 Douglas at Burnside
Buy Here - Pay Here

SEE OUR AD?

GARDEN CITY AUTO

WE ALSO TAKE MOTORCYCLES IN TRADE
382-9111

Wille Motors

69 RANCHERO, real sharp $2595
69 MACH 1 390 GT $2695
69 MUSTANG Cobra Jet $2795
69 'CUDA fastback $2595
69 AMX 390 4-speed $2595
68 JAVELIN SST $2195
68 CUTLASS 2-dr. Ht. $2295
68 CORONET 500 2-dr. Ht. $1995
68 ROADRUNNER, must see $2695
67 FIREBIRD 326 auto. $1895
67 DODGE RT 440 auto. $1695
66 PARISIENNE cus. sport $1295
65 IMPALA fully powered $ 795

Motor Dealers Licence No. D-3309
3240 DOUGLAS 382-2313

GOV'T. ST. MOTORS LTD.

'71 Ford Galaxie 2-door hardtop, fully equipped $2795
'72 Mazda Series 616, auto $2245
'72 Toyota 1600-series 2-door $1995
'62 Chevy II station wagon, auto. 6 $395
'60 Kharman Ghia $545
'58 Humber Super Snipe station wagon $395
'58 Chev. panel, top condition $695

Several others to choose from
Motor Vehicle Dealers No. D-1691
Victoria, B.C., 2538 Gov't St.
385-5860

'72 TOYOTA CELICA, ALL OPTIONS including tape deck, $3,000 or best offer. 3717 Harriet Rd. Ask for Rob.

1964 BUICK SKYLARK, 2 DOOR hardtop, 310, power steering, power brakes. Bucket seats, air conditioning. 385-2101.

CONVERTIBLE '68 PONTIAC, IMMACULATE shape, power windows, seats, antenna, tilt steering wheel. Offers. 592-9015 5-7 p.m.

'66 OLDS CUTLASS CONVERTIBLE, 58,000 miles, original condition, $1400 or trade considered. 385-4505.

68 THUNDERBIRD, 2 DOOR, A-1, $2400. 652-2821, 7853 Lochside Dr., Sidney.

1964 CHEVELLE MALIBU CONVERTIBLE super sport, 327, 4-speed. 478-7141.

'71 DATSUN 1200 SPORTS coupe. One owner. 49,000 miles. Asking $1600. 592-9828, after 6.

1957 FORD, GOOD RUNNING order, $175 or offer. 245 Helmecken Road, 479-8130 after 5.

'70 MAZDA 1800 Excellent condition, best offer. Mr. Bowes 388-6424 anytime.

'66 NOVA 327-350 MAGS, TESTED. 479-5778.

63 CHEV IMPALA. $300 Phone 592-2944 between 6 and 9.

MUST SELL: '61 CONSUL CONVERTIBLE. Offers. 384-8800.

1958 VAUXHALL. FAIRLY GOOD condition. $100 firm. 478-5060.

150 CARS FOR SALE

SUBURBAN

LINCOLN CORTINA

73 CORTINA 2000

2-door standard

$500 Down
$78 Per Month
Over 36 Months

FULL PRICE $2775

Tax and licence extra

LOW MILEAGE 73s

CAPRI

2600, 4-speed, radio No. 3—91

WAS $3947

LOW MILEAGE PRICE $3747

COMET

2-door, 302, standard floor shift, buckets, radio, pewter. No. 3—285

WAS $3517.60

LOW MILEAGE PRICE $3417

MONTEGO MX

2-door hardtop, 351, automatic, radio, power steering, power brakes, black vinyl top on green, gold metallic. No. 3—11

WAS $4728.20

LOW MILEAGE PRICE $4528

METEOR

RIDEAU 500 2-door hardtop, 400 engine, automatic, radio, power steering and brakes, white vinyl top on light green. No. 3—106.

WAS $5366.80

LOW MILEAGE PRICE $5066.80

MARQUIS Brougham

4-door hardtop, equipped with air. Dark green vinyl roof on green gold metallic.

WAS $8248

LOW MILEAGE PRICE $7642

USED

73 Capri 2600 Std.
72 Capri 2000 A.T.
72 Cortina GT
72 Montego 4-dr.
71 Meteor Rideau 500, 2-dr. Ht.
71 Marquis de luxe 4-dr. Ht.
71 Montego Brougham 2-dr. Ht.
69 Coronet 2-dr. Ht.
69 Pontiac GTO 2-dr. Ht.
68 Cortina GT 2-dr.
68 Ford Fairlane 500, 2-dr. Ht., V-8, A.T.
66 Rambler 2-dr. Ht., 6, A.T.

SUBURBAN HAS A BETTER DEAL

SUBURBAN MOTORS
DEALER LICENCE D3360
3377 Douglas
"at the sign of the Cat"
Wide open 'til 10 p.m.
386-6131

150 CARS FOR SALE

CORTINA CAR CENTRE

Yates at Quadra

72 PINTO 2-door A.T. $2795

'72 TOYOTA Corona 4-dr. $2195

'72 TOYOTA Corolla Wgn. A.T. Radio $2195

71 PINTO 2-door $1995

All Sold With 7-DAY MONEY-BACK GUARANTEE

Div. of Peter Pollen Ford Sales
1060 Yates
384-5555
DEALER LICENCE D1188

PLIMLEY

SINCE 1893

FULL SELECTION OF PREMIUM USED CARS

Your British Car Centre

1010 YATES ST.
382-9121
OPEN TILL 9 P.M.

THOMAS PLIMLEY LTD.
DEALER LICENCE D1324

NEW LOCATION

2936 Douglas At Burnside

Palm Motors

HOME OF
Instant "NO-RED-TAPE" Credit.
386-8385

68 Ford S/W $1247
67 Rebel $918
66 Chrysler $847
65 Pontiac $822
64 Falcon S/W $349
64 Ford $399
57 Hillman $99

Motor Dealers Licence No. D2605

1966 Corvair Monza, immaculate condition. 110 h.p. automatic. Radio. Only 63,000 miles. Good rubber and recent paint job. Call 384-9515 after 4 p.m. $550

'66 SQUIRE WAGON, SIMULATED wood panels, power steering, power brakes, automatic. 9 passenger. De luxe roof rack. Very clean. Consider boat or mortgage or sell. 385-8563.

1968 PLYMOUTH GT 440, AUTOMATIC with speed equiment. Will take '55 Chev in trade. 382-8012, 9-5 p.m.

OFFERS INVITED ON 1971 Dodge station wagon, A-1 condition, easy terms, Avco, 385-6774.

1971 FORD CUSTOM 500, 351, AUTOMATIC, lovely condition. Sell or trade for pickup. 382-3835.

1954 CHEVY MECHANICALLY sound, in good shape, $195 firm. 479-1743.

LOW MILEAGE 1968 CHEVELLE, 4 door, 6 cylinder automatic, good family car. $1600 firm. 477-8425.

1963 MERCURY ECONOLINE Van and 1965 Studebaker. Offers. 885 Craigflower, Apartment 118.

EXTREMELY RARE 1961 Crown Imperial Convertible. $1200. 388-6166.

1970 FORD MAVERICK, RADIO, automatic, excellent condition, immaculate, $1750. 382-0969.

66 CHEV MALIBU SS, MINT CONDITION; 60 Vauxhall. Best offers. 656-4375.

1972 VOLKSWAGEN 411, 4-DOOR sedan, radio, leatherette interior. 385-8292.

1940 CHEVROLET COUPE, GOOD original condition. Stock, tested. 592-0847 after 6.

WHOLE OR PARTS, '53 PONTIAC rebuilt transmission, Hurst shifter. Must sell. 477-1577.

1967 AUSTIN MINI 850 SEDAN, $650. 386-7256.

'57 FORD WAGON, GOOD shape, tested, $285. 384-4447.

1960 PONTIAC V8 AUTOMATIC, no plates, $100 or offers. 592-1073.

1961 VOLVO 122S 4-DOOR, PERFECT shape. 479-3586.

1962 CHEVY II 2-DOOR, GOOD buy at $150. 656-4668 or 656-3340.

'55 LANDROVER, EXCELLENT condition. 479-1462.

'63 PONTIAC, CLEAN, 327 BUCKETS, console, new tires. 384-1259.

'63 COMET, $250. 592-7341.

150 CARS FOR SALE

INVEST

Your Transportation DOLLARS Wisely AT

GARDEN CITY AUTO

ALL CARS and TRUCKS Retailed Over $500

Carry a

7-DAY

Written "MONEY-BACK" GUARANTEE

ALL OUR VEHICLES HAVE BEEN COMPLETELY RECONDITIONED

Repair invoices are available on request

'72 MAZDA 1800 PICKUP-CAMPER
ONLY 5,000 MILES, WITH NEW FULL-SIZE OKANAGAN CAMPER.

'70 SWINGER 340
4-SPEED, RAM-AIR, CHROME WHEELS, VINYL TOP, BUCKET SEATS.

'68 EL CAMINO
327, 4-SPEED, GAUGES, INDY TIRES, AMERICAN MAGS, TONNEAU COVER.

'69 SWINGER 340
4-SPEED, WHEELS, TRACTION BARS, SUPER CLEAN.

'72 DATSUN 240Z.
LIKE NEW, SILVER GREY, MAGS, LOW MILEAGE, 15,000 MILES, 4-SPEED.

73 TOYOTA CORONA
4-DOOR, LIKE NEW, 5000 MILES, 4-SPEED, RADIO AND TAPE DECK, CHROME WHEELS, WIDE TIRES.

'61 OLDS F-85
4-DOOR, V-8, AUTOMATIC, 52,000 MILES. SHARP.

'68 DUNE BUGGY
EXCELLENT CONDITION, TRUCK TRANS, AXLE, CHEVY RIMS, TOW BAR, EXHAUST EXTRACTORS, MUD AND SNOW TIRES, ALL AROUND DUAL EMERGENCY BRAKES, LARGE SIZE ENGINE WITH DUAL CARBS, WATERTIGHT CANOPY.

'72 VOLKSWAGEN CHIMO CAMPER
FRIDGE, STOVE, HEATER, SINK WITH OWN WATER SUPPLY, TAPE DECK.

'72 CAMARO
LOCAL LOW MILEAGE CAR, V-8, CONSOLE SHIFT AUTOMATIC, POWER STEERING, BUCKET SEATS, VINYL UPHOLSTERY.

'67 DATSUN SPORTS CAR
4-SPEED. A LOW PRICED FUN IN THE SUN CAR. WHEELS.

"TRUCKS"

'72 CHEVY VAN
6 AUTOMATIC

'71 FORD
SUPER VAN, V-8, STIX

'70 FORD
SUPER VAN, V-8 STIX

All Our Vehicles

CHECKED BY

Licensed Mechanics AND Gov't Tested

GARDEN CITY AUTO

CONVENIENTLY LOCATED ON DOUGLAS BETWEEN EMPRESS MOTORS AND CORNELL CHEVROLET

PHONE 382-9111

OPEN 9-10

Dir. Licence No. D-3688

150 CARS FOR SALE

DE PAPE

REMEMBER

If you buy before seeing us you may HAVE PAID TOO MUCH.

LUXURY CARS

'72 CADILLAC COUPE DE VILLE
16,000 miles; one owner locally here in Victoria. V-8, automatic, power steering, power brakes, tilt telescopic steering, AM-FM radio, factory climate control air conditioning, power windows, power door locks, power trunk, 6-way power seats. Exceptionally well cared for.

'72 CADILLAC ELDORADO CONVERTIBLE
V-8, automatic, power steering, power brakes, tilt and telescopic steering, cruise control, AM-FM stereo radio plus 8-track stereo tape, power door locks, power windows, power trunk lock, factory comfort control air conditioning, 6-way power seats. A very rare model to find.

'71 LINCOLN Continental
4-door sedan, power steering, power brakes, power windows, AM-FM stereo radio, factory air conditioning, tilt wheel, 6-way power seats, power antenna, a must to see. Come drive it today.

'69 LINCOLN Continental Coupe
2-door hardtop, V-8, power steering, power brakes, automatic, factory air conditioning, power windows, dual 6-way power seats, AM-FM radio plus power antenna, leather interior. Drive it today.

4-SPEEDS

'71 FIREBIRD
V-8, power steering, power brakes, radio, bucket seats, console.

'69 CYCLONE COBRA JET
428, V-8, power steering, power brakes, radio, rally rims, bucket seats.

'67 COUGAR GT
390, V-8, power disc brakes, radio, 8-track tape player. Raised white lettered tires. Exceptionally well cared for.

'66 BEAUMONT
2-door hardtop, V-8, power steering, power brakes, bucket seats, radio, console, white interior with candy apple red exterior.

FAMILY CARS

'69 JAVELIN SST
2-door hardtop, V-8, power steering, power brakes, radio console, bucket seats, plus vinyl roof. A well cared for car.

'69 OLDSMOBILE DELTA ROYAL
One owner locally, 2-door hardtop, V-8, automatic power steering, power brakes, tilt and telescopic steering, AM-FM stereo radio, factory comfort control air conditioning, 6-way power seats. Gold brocade interior plus vinyl roof. A must to see and drive.

'69 FORD XL CONVERTIBLE
2-door, V-8, power steering, power brakes, 3-speed automatic, power windows, radio. A well cared for automobile ready for summer fun.

'69 COMET SPORTS COUPE
2-door hardtop, V-8, power steering, power brakes, automatic, radio and whitewall tires. Priced to clear.

'68 CHEVY NOVA
2-door sedan, 6-cylinder, automatic, radio and power steering. A perfect car for Mother or daughter. Drive it today.

'68 CAMARO
2-door hardtop, V-8, power steering, power brakes, automatic, radio, full chrome rims, with candy apple red finish. Economical to run and sharp looking. No reasonable offer will be refused.

Many, Many More GOOD BUYS TO CHOOSE FROM

DE PAPE Motors Ltd.

847 Yates 384-8035

Motor Dealers Licence No. D-3029

1971 CORVETTE
Panel top, 350 LT 1, 4-speed, AM-FM radio.

Remember at METRO all reasonable offers will be accepted.

METRO TOYOTA LTD.
624 Finlayson 386-3516
Dealer's Licence D3515

J. C. MOTORS

'71 DATSUN 1600 wgn. $2195
'71 GALAXIE HT. V-8, A.T. $3195
'70 AUSTIN America, At. $1595
'70 PONTIAC Ht. V-8, At. $2695
'68 AUSTIN 1100 Sedan $ 895
'68 T-BIRD Landau Sedan $2995
'67 FORD 6-auto. $1095
'67 FARELANE Sedan V-8 AT $1295
'67 FORD Wagon, V-8, A.T. $1595
'66 SATELLITE Conv't, V-8 $995
'65 OLDS F-85 $895
'62 CHRYSLER Sedan $295
'62 CHEV. Sedan, 6 $295

Motor Dealer's Licence D-2541
837 YATES, 384-0921

'63 PONTIAC CONVERTIBLE, automatic, radio, power steering, power brakes, new tires, excellent all round, test May 30, '74. $550. 384-4237.

IMMACULATE 1965 AMBASSADOR V-8, automatic, power steering and brakes. Radio, $895. 477-1119.

1963 CORVAIR 4-DOOR, RADIO, excellent condition, $375. Cadboro Bay Service, 477-2102.

1971 TOYOTA CORONA 4 DOOR sedan, buying truck must sell. Best offers. 383-4286, 382-0314.

'62 CHEV 8-CYLINDER, RUNS well. $200 or close offer. 382-8944.

'61 ENVOY 4 DOOR, RUNS well. $195. 592-7734.

'69 CHEV, LOW MILEAGE. 388-6386.

A REAL GEM! 1965 VIVA, $675. 386-1000, after 6 p.m.

150 CARS FOR SALE

Speedway

VOLKSWAGEN PORSCHE • AUDI

IT'S NEW
IT'S LUXURY
IT'S AUDI

FOX

Never in your life have you experienced such driving pleasure as in a small luxury car such as the

AUDI FOX

TEST DRIVE IT NOW AT SPEEDWAY MOTORS

See Our Great Selection of Used Cars

72 DATSUN A.T., 400 MI.
72 RIVIERA G.S., AIR.
72 PONTIAC GRAN SPORT.
72 PLYMOUTH SATELLITE.
72 OLDS VISTA CRUISER.
72 PINTO WGN. A.T.
72 V.W. 411 WGN. A.T.
72 CORTINA A.T., 1200 MI.
72 SUPER BEETLES.
72 CHEV. 4-DR.
71 OLDS CUTLASS CONV.
70 BUICK G.S., AIR.
70 KARMANN GHIA CONVT.
70 LE MANS
70 M.G. MIDGET CONV.
70 V.W. BEETLE.
70 MONTEGO WGN.
70 V.W. SUPER BEETLE.
69 CHEVELLE 4-DR. H.T.
69 V.W. SQUAREBACK, A.T.
69 MAZDA 2-DR.
69 MUSTANG CONV.
69 JAGUAR 4.2 4-DR.
68 MUSTANG FASTBACK
68 V.W. SQUAREBACK
68 AUSTIN MINI A.T.
68 DE LUXE BEETLE.
67 OLDS DELTA 88.
66 DE LUXE BEETLE.
65 DE LUXE BEETLE.
65 PORSCHE 356SC.
64 ACADIAN 4-DR.
64 V.W. DE LUXE
64 COLONY PARK WGN.
64 PONTIAC SEDAN.
63 FALCON, A.T.
63 M.G. MIDGET CONV.
53 V.W. DUNE BUGGY, FORD CONSUL.

CAMPERS and VANS

73 BOLER TRAILER, LOADED
72 SUPERIOR 22' MOTORHOME.
72 V.W. VAN
72 V.W. DORPER CAMPER.
72 V.W. CAMPER CONVERSION.
72 TOYOTA 4x4
66 V.W. VAN.

And a Large Selection of New Standard and Automatic VW Campers

Speedway Motors

DEALER LICENCE 218A

UNDER THE REVOLVING VOLKSWAGENS

BOTH SIDES OF YATES

385-2415

TOPS USED CARS

'64 OLDS F-85 Conv't. Mint condition $975

'65 PONTIAC 4-door Hardtop. Mechanically excellent $695

'67 CHEV. 4-door sedan. 283 automatic $695

'65 VALIANT 2-door Hardtop 6 automatic $850

Motor Dealer Licence No. D-2063
1513 QUADRA 385-3721

1973 ASTRES, COUPES, HATCHBACKS, wagons and GTs. Your choice of color and equipment. Dozens to choose from. Before you buy too much for an import, see the new Astre and the Astre expert at Empress. Lloyd Steen bus. 382-7121. Empress Pontiac Buick Ltd., dealer license 3482. Corner Topaz and Douglas. Victoria. 'The coffee is always on'.

1964 9-PASSENGER PONTIAC station wagon, 1 owner, good condition. Power steering, power brakes, new automatic transmission. $850. 383-8529.

1972 MAVERICK GRABBER, V-8, automatic, power steering, radio, $2,895. Consider trade. Cadboro Bay Service, 477-2102.

CADILLAC, '65 COUPE DE Ville, will sell outright or trade for small car, comparable value. 592-6303.

1950 2-DOOR AUSTIN, NEW muffler, battery, tested, immaculate condition, $250. 384-8670.

'61 VW BEETLE, REBUILT ENgine, good condition, $500, or closest. 598-2896.

62 MERCURY METEOR. LOADED, tested. Shelby highriser, mags, Hurst shifter, $550. 384-7484.

'64 VOLVO 122S. EXCELLENT condition inside and out. 478-4058.

1972 VOLKSWAGEN CAMPER for sale. Offers. 478-5344.

150 CARS FOR SALE

CORNELL

SPECIAL GROUP!!

1972 Chevrolet Impala hardtops. V-8, automatic transmission, power steering, power brakes, radios, low mileage, showroom condition.

Special Group Pricing $3895

SPECIAL GROUP!!

1972 Chevelle Hardtops. V-8, automatic transmission, power steering, power brakes, radios. Low miles, showroom condition.

Special Group Pricing $3595

SPECIAL GROUP!!

1972 Chevy Nova, 4-door sedan. Big "6", automatic transmission, power steering, radios, low mileage.

Special Group Pricing $3295

SPECIAL GROUP!!

1972 Chevy Vegas, 3-door, automatic transmission, radios, low mileage.

Special Group Pricing $2495

CORNELL

CHEV-OLDS
3050 DOUGLAS
Opp. Mayfair
385-5777 'til 9 p.m.

DEALER LICENCE D3497

1968 FORD CUSTOM, EQUIPPED with 302 V-8 motor, automatic. Power steering, power brakes, radio, tinted glass, Uniroyal Master tires. $1,575 or best offer. 592-1671 after 5.

1968 THUNDERBIRD LANDAU, GOLD WITH WHITE TOP, RADIO, POWER STEERING, POWER BRAKES, $2,750. EVES. 592-6282.

'63 PONTIAC, POWER STEERING, power brakes, automatic. Tested. Clean shape, any offer around $375. 598-3728.

1962 CHEV BISCAYNE, 6 CYLINDER, automatic, good clean car. Asking $450. 383-5274.

'62 TRIUMPH HERALD. GOOD condition, tested till '74, asking $350. 386-7402.

1965 VOLKSWAGEN BEETLE custom, excellent running condition, $595. 388-7709 after 5 p.m.

1965 VALIANT 2-DOOR HARDtop, low mileage, clean, $950. 479-1763.

1963 CHEV 2-DOOR, STANDARD, big 6, very clean, runs well. Tested. Good radio, $250. 479-3077.

'69 VOLKSWAGEN STATION wagon, $1695 or offer. Tape deck, good tires. 652-1895.

68 CORTINA. EXCELLENT CONDITION. Tested. Good tires. Radio. $1250. 383-8511.

1969 DODGE SWINGER 340. CALL after 6 p.m., 592-1693.

1957 CHEV 2-DOOR HARDTOP, 6, automatic, $500 firm. 383-8345.

1928 DODGE VICTORY 6, SEDAN, good condition, 477-5371.

1969 CHEV IMPALA. POWER steering, brakes. 598-2500.

'69 CHRYSLER NEW YORKER, excellent condition, $2900. 652-1851.

150 CARS FOR SALE

METRO ALFA ROMEO LTD.

72 Fiat 850 GT
72 Maverick 4 door sedan. 6, auto., P.S., radio.
71 Javelin V-8, auto. Full power, must be seen
71 Cutlass Supreme 2 dr. H.T. Full power.
70 Vista Cruiser S.W. Full power.
70 Le Mans S.W. Full power
69 Buick Wildcat 4-dr. Ht. Full power
67 Impala 2-dr. Ht. 327, full power.
67 Ford XL 2-dr. Ht. buckets, full power.
66 Pontiac 4-dr. sdn. V-8, auto. Full power
64 Pontiac 4-dr. sdn. V-8, auto.
64 Studebaker 6, std.

METRO'S Super Lot in SIDNEY

YOUR EXCLUSIVE ALFA ROMEO DEALER

2000 SPIDER
2000 VELOCE GT
2000 BERLINA

ALL IN STOCK!

2360 Beacon Ave.

Drive to Sidney AND SAVE!

656-4311
656-2821

Dealer Licence D 3515

THREE POINT MOTORS

'66 PONTIAC Parisienne 2-door hardtop $1295
'68 KARMANN GHIA convertible $2095
'68 AUSTIN 1100 automatic $1395
'69 VIVA $995
'69 CAMARO convertible $2895
'70 TOYOTA Corona automatic $2495
'70 DATSUN 1600 2-door $1695
'71 DATSUN Fastback $1895
'71 MAZDA 1800 4-door $2195

When You Get Around To

QUALITY

Come Around To

THREE POINT MOTORS LTD.
2620 Government at Hillside
385-6737

DEALER LICENCE D3075

'63 TRUMPH 6 CYLINDER, tested. Mechanically sound. $495. 385-4084 after 5 p.m.

1960 LINCOLN, 4-DOOR HARDtop, equipped, tested. Excellent condition, offers. 385-0726.

'61 CHEV, 6 CYLINDER, STANdard, best offer. 386-2881.

'54 VW, '69 1500 CC ENGINE, offers. 652-1519.

1962 FORD FAIRLANE, EXcellent condition, $375. 656-3843.

150 CARS FOR SALE

D
O
U
G
L
A
VOLKSWAGEN
PORSCHE
AUDI

YOUR LARGEST VOLKSWAGEN DEALER ON THE ISLAND

See and Test Drive the
AUDI
FOX
HERE TODAY!

72 VW Super Beetle $2495
72 VW 7-passenger bus $3995
72 Datsun pickup and canopy $2595
71 Mazda hardtop, radio, 4-speed $2195
71 VW Super Beetle $2095
71 Toyota Corona MK II sedan, radio, 4-speed $2395
71 VW Crew cab, radio $2695
70 Mustang hardtop V-8, automatic transmission, power steering, power brakes, radio $2595
70 Toyota Corolla, radio $1495
70 Toyota Corolla 2-door, radio $1295
69 VW camper conversion $2895
69 Triumph TR6 sports $2895
69 Meteor 7-passenger wagon, V-8, power steering, power brakes, radio, autuomatic transmission $2695
68 Cortina station wagon, 4-speed $1395
68 VW Karmann Ghia convertible, radio, 4-speed $1795
68 Austin Mini wagon $1295
68 Olds 2-door hardtop. Fully equipped $2895
67 Mercury ½-ton, V-8, radio $1795
67 Cadillac sedan, full factory options $2595
64 VW camper $1795

3329 Douglas St.
Open 9 'til 9
388-5466
DOUGLAS VOLKSWAGEN LTD.
Dealer Licence D 1595

1967 BARRACUDA HARDTOP V-8 $1695; 1964 Chev low mileage $495; 1966 Austin 1100 $595; Jeep panel $795. D.L. D-3550.
VICTORIA JEEP
HILLSIDE at ROCK BAY

AUSTIN MINI, GOOD ENGINE and tires, new custom seats, brakes restored, a good buy at $300, but make me an offer. 383-9007, 1242 Oscar Street.

1959 PONTIAC PARISIENNE, 4-door hardtop, power steering, power brakes, automatic, 348 engine, radio, $325 or best offer. 479-1792.

ESTATE CAR. 69 ENVOY, 12,000 miles, 1 owner, radio, new snow tires included. $1,395. 478-4811 or 385-8869.

'64 CHRYSLER 2-DOOR HARDtop Windsor, good condition inside and out. Tested. 382-3516, after 4:30 or 652-2326.

'63 STUDEBAKER LARK, ONLY 34,000 miles. New battery. Excellent condition. Radio. Bargain $500. 388-9520.

MUST SELL 1968 OLDSMOBILE Cutlass, good condition. Will take small car in trade. Apply at 388-9567.

1961 ZEPHYR 3 SPEED AUTOmatic, good shape, $250 or best offer. 388-6925 after 5.

'64 MERCEDES. VERY GOOD condition. 478-2597.

'69 OLDSMOBILE 442, $2100. 592-7341.

1966 ENVOY EPIC. GOOD RUNner, $395. Phone 598-4092.

150 CARS FOR SALE

S&H
TOYOTA

NEW

73 CORONA
4-DOOR
$3145

BRAND NEW
73 COROLLA
$2395

72 TOYOTA CROWN, AM-FM radio P.S., P.B, low mileage $3595
72 MAZDA 616 Cpe. Radio, mag wheels, vinyl roof $2595
71 FORD RANCHWAGON $3595
70 PONTIAC 2-DR. H.T. ONLY $2395
70 VW Bus $2995
69 AUSTIN AMERICA $1295
69 DODGE POLARA. All power, under warranty $1795
69 MAZDA station wagon $1495
67 FORD FAIRLANE 2-DR. H.T., V-8, A.T., radio, new tires $1695
67 CORTINA WGN. $795
67 BUICK SKYLARK 4-DR. H.T., all power $1595
66 PONTIAC PARISIENNE. Very clean $995
66 COMET. 6. A.T., radio $995
66 METEOR V-8, radio. reduced to $695
66 CORTINA A.T. real clean $895

TRANSPORTATION SPECIALS!!

62 PONTIAC SDN. $295
63 V.W. 1500 $495
64 FORD FAIRLANE V-8, Std. $495
67 V.W. STATION WGN. Offers?
64 DODGE V-8, new motor and trans. $595
64 CHEV. V-8, A.T. P.S. P.B. Radio $495
64 KARMANN GHIA $695
65 MORRIS 1100 $595

SAUNDERS & HITCHMAN
2040 CADBORO BAY ROAD AT FORT AND FOUL BAY
DEALER LICENCE D3511
592-2471

25 CLEAN CARS FAIR DEALING

68 FALCON FUTURA — At.
68 DATSUN 510 — clean
67 VOLKS D-L — radio
66 PONTIAC — economical
64 AUSTIN — 1 owner
64 CHEVY II S.W. — At.
64 PONTIAC — 1 owner — SOLD
63 RAMBLER — Low mi., At.
62 FAIRLANE 2-DR. — V-8 St.
62 ENVOY S.W. — Tested
59 CHEV 2 DR. — 1 owner
57 RAMBLER — AT. — $75

Buying or Selling
MIKE PLIMLEY GEO. BACON
CAPRI MOTORS LTD.
2644 Quadra
Motor Dealer's Licence No. D1394
385-3512 385-2525

1964 RAMBLER WAGON Ambassador 990, V8, automatic, power steering, power brakes, new tires. $495. 592-4808.

'70 CHEVELLE STATION wagon, low mileage, brand new belted tires, forced to sell, $3,200 or best offer. 385-4072.

1971 AUSTIN AMERICAN 1300, automatic, 21,000 miles. Good condition. Ideal economical lady's car. $1150. firm. 384-3578.

1962 MORRIS OXFORD SEDAN, ideal second car, 4-speed, tested, good tires, new exhaust system, $350. 382-8670.

1972 VOLKSWAGEN 9-PASSENger. Excellent condition. 3500 miles. radio, as new, best offer takes. 479-7936.

VW KARMANN GHIA, NEW clutch and plate. Runs well, radio, $300. Sunbeam Imp for parts, bucket seats, 658-5417.

1971 JAVELIN SST, 304, V-8, AUtomatic, Power steering, Power brakes, Under 14,000 miles. $3,200. 477-8062.

SACRIFICE. 1972 VEGA GT wagon, 2 tone, deluxe interior, radio, 4 speed, big engine. View at 2545 Victor St.

1962 FORD ZEPHYR, RADIO, new tires, brakes. Vehicle tested til '74. Excellent condition. $300. 479-2062.

'59 LANDROVER, SHORT wheel base, good condition. 478-3410.

1973 DELUXE CONVERTIBLE Volkswagen, $3250. Blue. 478-4232 anytime.

'54 FORD 2-DOOR AUTOMATIC, 2 owner, 77,000 original miles. Offers. 384-7687.

'59 RAMBLER 4-DOOR, AUTOmatic transmission, radio, heater, tested May 29, 1973. $160. 479-5783.

VW BUG, RUNS VERY WELL. Needs body work. $200. 388-6172 eves.

1963 VALIANT, 2-DOOR HARDtop, $550 or best offer. 382-6312.

1972 TOYOTA COROLLA, LIKE new, $2300. 478-6352, 479-4275.

1959 CHEV IMPALA, BEST offer takes. 385-4645.

1956 LAND ROVER 4 WHEEL drive. 642-5408.

61 VW, WIDE OVALS, CHROmies, excellent. $500. 477-1595.

'62 FALCON, REBUILT MOTOR, good polyester tires. $200. 478-7259.

57 BUICK SUPER, LOW MILEage, immaculate condition. 477-6588.

'59 CHEV, $100. 388-5068.

'71 DATSUN FASTBACK, $1,600. 652-2177, 6075 West Saanich Rd.

'64 EL CAMINO, 327, ETC. offers. Viewed 634 Admirals Rd.

151 FOREIGN IMPORT AND SPORTS CARS

LUXURY CAR
Blue 1962 Mercedes Benz 220S, 4-door sedan, excellent condition. New engine with less than 37,000 miles. New Michelin radial tires, new muffler. Rear-end and clutch repaired in last 6 months. Just tuned. Inspected May 1974. Air conditioning, AM-FM radio, one owner, completely dealer serviced. Buy a quality car for comfort and durability, $2100 or best offer. 477-5349.

CLASSIC 1951 BENTLEY MKVI Saloon 4½ litre R.R. motor. G. Allan, 22a 626 Wardlaw, Winnipeg, Manitoba.

1963 SUNBEAM ALPINE, 1600 c.c., radials, 3 tops, overdrive, many extras. Best offer over $800. Consider part trade. 478-2563.

'68 MG MIDGET, VERY GOOD condition, only 33,000 miles. Contact Apt. 4, 2530 Beacon Ave., Sidney.

DAMAGED VOLVO 544. EXcellent motor and transmission. Sell complete or ? $175. 743-2612 or 743-5005.

'68 TRIUMPH SPITFIRE MK III, excellent condition, good rubber and running gear. Dave, 478-2750.

1971 DATSUN 240Z. LOW MILEage. Many extras. $3,700. 592-1728 evenings.

1962 AUSTIN HEALEY SPRITE. Many extras. $600 or offer. Call 384-5097.

250-S MERCEDES AUTOMATIC. Blaupunkt. Silver grey. $4,750. Office, 382-7276; residence, 477-9251.

1960 MERCEDES BENZ 220S, black with red leather seats, excellent condition, $1375. 478-3775.

1972 240Z. IMMACULATE CONDItion. Extras, 7,500 miles. $3,800. 743-2367.

1972 TOYOTA CELICA, 4-SPEED, mags, excellent shape, $2,750. 478-5541.

'64 MERCEDES, VERY GOOD condition. 478-2597.

'68 AUSTIN MINI COOPER, MEchanically excellent, $795. 642-3343.

'68 TR250, $2200 OR OFFERS. 479-1104.

154 TRUCKS AND BUSES

METRO
ALFA ROMEO
LTD.

72 Fargo ¾-ton V-8, auto.
72 Ford ¾-ton Van. V-8, auto.
72 Ford F100 Explorer, V-8, P.S., P.B. Radio.
72 Courier P.U. and camper, like new.
72 GMC ¾-ton Suburban, V-8, auto. 4x4, P.S., P.B.
71 Toyota Hilux 4-spd.
71 Ford F250 V-8, auto. P.S., P.B.
69 Ford F100, V-8, auto. Custom.
69 Chev ½-ton V-8, std. Custom canopy.

METRO'S
Super Lot
in
SIDNEY

2360 Beacon Ave.
656-4311
656-2821
Dealer Licence D 3515

S-A-V-E!!

—BLAZERS
—PICKUPS
—SPORT VANS
—SUBURBANS
—VANS
—CREW CABS

CORNELL
CHEVY TRUCK CENTRE
DEALER LICENCE D3497
3050 DOUGLAS
385-5777

"TRUCKTOWN ON BAY ST."

69 Chev. 8, auto, ½-ton $2195
66 Chev 8, cab and chassis $1295
65 Chev S.A. dump, carter 6 yd. $2195
63 Ford 8, 4-speed P.U. $ 795
61 International 4, ½-ton $ 595
62 Chev 1-ton panel $ 495
61 Chev 1-ton C and C duals $ 995
62 Chev walk-in van $ 595
56 International ¾ 4x4 P.U. $ 795
66 Int. 4x4 Travelall $1195
2525 Bridge St. 386-1711
Dealer License No. 2258

WELL NOW HERE IS A 1969 Volkswagen Panel. This truck runs like new and looks it too with new white paint. Very clean and well maintained with 39,000 Victoria miles. Ideal for camper conversion or economical delivery. $2,200 cash, trade or finance. 388-6688.

VOLKSWAGEN VAN, PANELLED and insulated, completely rebuilt engine, new battery and clutch, 2-barrel carb., Extractor, $595. 479-4297.

'63 INTERNATIONAL SCOUT, 4-wheel drive, recently through inspection. $950 or best offer. 658-5913.

1969 FORD ECONOLINE 6, 41,000, just inspected, insulated and panelled. $1975. 478-3747.

GMC TRUCK WITH 8'6" camper, will sell separately 743-5147, Mill Bay.

1973 EL CAMINO, ONLY 2000 miles, in every respect like new. save $900. Phone after 4, 384-6943.

IDEAL TRAVEL. SMALL CAMperized bus. Windows. Top raises. $1950. 384-5372.

1960 CHEV PICKUP, 4-SPEED, custom bumper, radio. Asking $500. 383-1636.

1961 CHEV APACHE PANEL truck, suitable for camping, excellent condition. $700. 477-5720.

'54 CHEV ½-TON, PARTS OR AS is. $75. 478-6279.

1963 BEDFORD VAN, IDEAL FOR camper, $250 or offer. 477-3023.

SCHOOL BUS, '55 GMC 1 TON. Inquire 385-7903.

154 TRUCKS AND BUSES

NEW LOCATION

ENSIGN
Dodge TRUCKS
AND RECREATION VEHICLE CENTRE

QUADRA At CALEDONIA

PICK UPS
COMPACT VANS
CREW CABS
CLUB CABS
4 WHEEL DRIVES
TANDEMS
Immediate Delivery

ESCAPADE MOTOR HOMES 20' - 25'
3 Floor Plans on display now

TRIPLE E Motor Homes 18' - 22' - 24' on display now

Truck Camper TRIPLE E CAVEMAN
Immediate Delivery

USED TRUCKS

60 International Tractor
66 International Crew Cab
70 Fargo Window Van
71 Dodge ½ Ton
73 Dodge Van

ENSIGN
Chrysler Plymouth Ltd.
DEALER LIC. D3013
TRUCK DIVISION
QUADRA At CALEDONIA
386-2411

22 ft. GLENDALE Trailer $ 995
71 CHEV ¾-ton de luxe Long Horn pickup with custom canopy $4795
66 WILLYS station wagon as is $ 695
68 I.H. ½-ton P.U., 4-speed $1695
65 I.H. 1600 2½-ton, 13' dk. $1795
68 I.H. ½-ton P.U. V-8 $1695
LEN BARKLEY INTERNATIONAL LTD.
Dealer's Licence 3992
517 Herald St. 388-5508

NEW 1973 "POWER WAGON"
w 200 4-wheel drive, 8000 GVW — 360 engine, 950x16.5 tires — power brakes — 4-speed trans., aux. fuel tank — Step rear bumper. Front locking hubs. For details call
MARSHALL MURRAY
NATIONAL MOTORS (VICTORIA) LTD.
819 Yates St. 384-8174
DEALER LICENCE D 567-73

CARTAGE OR MOVING
1955 Chevrolet 50 series. 24,000 G.V.W. 8-cylinder, 4-speed, low mileage. Mechanically well maintained. Complete with 14' van body $995. For further details phone Barry Foss, Empress Pontiac Buick Ltd., 382-7121 or res. 384-9059. Dealer License D.3482.

ATTENTION! 1949 FORD 2-TON, rebuilt motor, new paint job inside and out. Aluminum box, wood lined, have loading ramp, can be used as a stock truck or whatever. This truck must be seen to be appreciated. Can be seen at 981 Goldstream Ave., or phone 479-7683.

WILLE MOTORS
68 DODGE 1-ton V-8, 4-sp. $1895
64 JEEP Wagoneer $ 550
56 FORD sedan delivery $ 95
50 GMC 1-ton, 4-speed $ 495
Motor Dealers Licence No. D 3309
3240 DOUGLAS 382-2313

1969 FORD V-8 VAN; 1968 Ford pickup, V-8; 1973 Ford Chateau — 200 miles; 1964 Jeep 4 W.D. wagon; 1968 Jeep 4 W.D., wagon; new Commando wagon automatic $4795. D.L. D-3550.
VICTORIA JEEP
HILLSIDE at ROCK BAY

SCHOOL BUS 1958, 36-40 PASSENger. Would convert to beautiful motorhome or camper unit. Excellent condition and ready for the road. Only $1450 or closest offer. 748-1616 Duncan.

READY FOR CAMPER 1969 Ford Ranger, GVW 7,000 pounds. 360 cu. in. engine, 4-speed transmission. Leaving town June 7th. Offers, 386-9661 eves.

1967 1200 SERIES INTERNAtional panel truck, new V-8 motor, 4-speed transmission, $1400. Repainted to buyers choice of colors. 642-5551.

BRAND NEW DATSUN ½-TON pickup, fully equipped.
McCALLUM MOTORS LTD.
1101 Yates 386-6168

1965 CHEVY VAN, 6 CYLINDER standard, good shape, consider trade on price of $1,195. Cadboro Bay Service. 477-2102.

1966 MERCURY ½ TON PICK UP, long wide box, 352 engine, standard shift, new brakes. $1395. 477-8530.

1959 CHEV SCHOOL BUS ('63 Chev 283), 29' 4-speed, plus 2-speed axle, $1700 or best offer. 382-7590, 1137 Mason Street.

AUTOMATIC, 1 OWNER 71 FORD ¾-ton. Canopy and rigged for camper. 10,000 miles, as new. $3,300, firm. 642-3846.

'53 FORD PICKUP, EXCELLENT condition throughout. $650. No triflers. 479-6853.

1958 CHEV ½ TON. TESTED. Looks rough, but runs well. $255. 479-3682.

1964 G.M.C. VAN. WINDOWS, REbuilt motor, excellent body, $1175. 656-4745.

'68 CHEVY VAN, CAMPER style, good condition. 382-8936 after 5 p.m.

'68 GMC HEAVY DUTY ½-TON 4x4, split rims, rings, new tires, $2500 or reasonable offer. 384-8781.

154 TRUCKS AND BUSES

EMPRESS
Leisureland
2524 Douglas St.
382-7121
After 6
382-5331

Vancouver Island's LARGEST STOCK
GMC
LIGHT DUTY TRUCKS

—4-wheel drive Jimmys
—4-wheel drive ¾ ton pickup
—¾-ton pickups fully camper equipped
—1-ton Crew Cab, 1 on duals
—Light duty ½-tons. GMC Sprint "The pickup that drives like a car"

BIG OR SMALL WE'VE GOT THEM ALL!

WE RUN A VERY SIMPLE BUSINESS

(A Division of Empress Pontiac Buick Ltd.)
D.L. 3482

1972 BLAZER, 4 WHEEL DRIVE, soft and hard tops, 2 sets of wheels. Low mileage, like new. Phone Tuesday-Saturday between 9-5. 746-5119 Duncan.

TRUCKTOWN 386-1711
Everything In Trucks
On Bay St. below Government St.
2525 Bridge St.

1964 MERCURY 850 DUMP, CONverted from logging, new motor. 477-6568.

1968 DODGE VAN. GOOD CONDItion. $1,400 or best offer. 478-3361.

158 TIRES

RADIAL TIRES

MICHELIN
DAYTON
REMINGTON
PIRELLI
FIRESTONE
SEMPERIT

The Widest Range OF RADIAL TIRES is at

D. & D.
TIRE TOWN
1620 BLANSHARD
Victoria 382-7283
Duncan 746-7191

MICHELIN 185-14 STEEL BELTed radials on Pontiac Rally wheels, used 4,000 miles. 5 wheels, 4 tires, complete, $275. 383-4901.

LARGE STOCK OF GOOD USED tires from $5. Cadboro Bay Service, 477-2102.

160 PARTS, ACCESSORIES

MANX PERFORMANCE CENTER
FOR VOLKSWAGENS
383-4021 3477 Quadra St.

PARTS SALE

Tailpipe	$1.90 ea.
Carb Kits	$5.95 ea.
Exhaust valves	$4.20 ea.
Valve cover gaskets	.55 ea.
Clutch discs	$6.85 up
Tune up kits	7.20 up

FOUR GOLDEN MILER RADIAL TIRES $110

OUR NEW LOCATION
2150 Blanshard Street
Your Car's "Heart" is the BATTERY
For a Strong, Sure Start Every Time GET an "ACME"
LOWEST PRICES IN TOWN
Delivered and Installed
FRANCIS BATTERY and TIRES LTD.

WRECKING 1969 VOLKSWAGEN 1500 station wagon, no motor or transmission, front end good; 1961 Volkswagen pickup with no motor $100; 1970 Firebird dual exhaust system $30; MGA motor hood $10; MGB radiator $15; Healey 100-4 radiator $15; Volkswagen fibreglass fender molds; Corvair turbo charger and rebuild kit $150. 383-4901.

'48 FORD FLATHEAD PARTS, 59-A block, 20, 60, 125 oversize pistons, cranks, rods, starters, generators, Fenton finned aluminum heads, Wiend dual carb manifold, stock heads. '53 Ford automatic trans. 354 Chrysler semi-hemi complete with trans. and radiator. All must go. All offers considered. Phone 656-1725 days.

TWO G60X15 POLYGLAS TIRES on 15x8 chrome reverse. Chev 4-barrel carb and manifold. Mallory dual point distributor, powerglide transmission, 283 cranks and pistons, Crower cam and lifters, quick change timing cover, 67 Corvette inner door panels. 383-6249.

1964 CHEVELLE V8 STANDARD setup, $40; aluminum powerglide transmission, $30; starter, $8; '66 Chevelle Wagon doors and windshield, $25; '64 Sunbeam doors, $15; trunk lid, $10; starter, $8. 382-8806, 479-7486.

55 CHEV., 2-DOOR HARDTOP, fenders, bumpers, glass, transmission, shifter, new clutch, AFB carb, and manifold, bucket seats, custom wheel. Reasonable. 658-8286.

RADIATOR REPAIRS, FAST TOP quality repairs at Maurice's Auto Body, 427 Beta St., phone 384-3121. Located behind the Burnside Pay and Save Gas Station.

FORD 289 4-SPEED TRANSMISsion and complete setup, $300. Ford 289 4-barrel carb. and manifold plus 327 4-barrel carb and manifold, $50. 385-6286.

MARK TEN C.D. IGNITION SYStem eliminates 3 out of 4 tune-ups, with dramatic increase in performance. Trans-World Enterprises, 1817 Douglas St. 385-1941.

160 PARTS, ACCESSORIES

AS IS FOR BEST CASH OFFER. 1963 8 cylinder Laurentian wagon, 1960 6 cylinder Pontiac sedan. Both tested. 386-1514, 592-0730.

352 FORD ENGINE AND AUTOmatic transmission, '60 Impala glass, '55 Pontiac body. All in good shape. 477-3656.

WRECKING 1962 SUNBEAM RApier, Alpine running gear, 32,000 miles, 1600cc. Excellent parts. 384-8318.

64 CHEV PARTS—ALL, CARTER 4 barrel, positraction, mystery shifter, special lamps, heavy duty clutch, 382-2004.

'60 FORD FAIRLANE 500, CONvertible, 352, automatic. offers. 658-8636.

'61 VOLKSWAGEN, ALL PARTS. Good motor and transmission, body parts excellent. 385-6450.

GOOD 4-BARREL CARB AND manifold for small block Chev, $50. 477-3076.

57 PONTIAC HURST SHIFT, Kelly Springfield tires, parts or whole. 383-4744 after 5.30.

NEW TURNED HEADERS FOR Fiat 124. Phone 592-7327 or view at P.C.D.

'63 METEOR, GOOD RUNNING gear, body damaged. $75, offers. 656-5284.

2—14X6 ET MAGS, WITH GOOD E78 Uniroyal. Also VW 2-Chev adaptors. 385-7400.

RESTORABLE 1947 MONARCH, 4-door, $100. 1947 Mercury 2-door, $100. 478-4885.

NEW 12-VOLT BATTERY, TRAILer bumper hitch, battery charger. 652-1851.

WANTED: 1100 AUSTIN ENGINE, any shape. 642-3830.

FORD CHROME REVERSE RIMS wanted, 14 or 15 inch. 477-6448.

WANTED 292 OR 312 MOTOR. 385-4091.

WANTED: 4-SPEED TRANS, FOR Chev, 477-3076.

2 ET CHEV MAGS ON G70x14 polyester belted tires. $85. 383-6494.

1916 AND UP ILLINOIS LICENCE plates. 385-5890.

1964 CHEVY II STATION WAGON parts. 652-3405.

65 CHEV POWERGLIDE TRANSmission, $25. 382-0903.

162 AUTO REPAIRS, SERVICE AND TOWING

TRANSWILL AUTOMATIC TRANSmission specialists, 384-2851. Rebuilt auto transmission from $69.95. Tune-up from $11.95.

VOLKSWAGEN SPECIALIST Complete repair. 1950 Oak Bay Ave.

WANTED: GOOD DODGE OR Plymouth, flathead 6. Paul, 383-4558.

166 CARS AND TRUCKS WANTED

NEED CASH?
Highest Prices Paid FOR YOUR CAR OR TRUCK
Paid for or Not
DRIVE IN TODAY
2978 Douglas St.
OR CALL
382-9111
GARDEN CITY AUTO
OPEN 9-10

WANTED
$ $ $ for cash $ $ $
TOP DOLLARS FOR "SPORTS CARS"
FOREIGN CARS—COMPACTS
"TRUCKS"
LOW MILEAGE DOMESTIC CARS
FULL CASH OR CASH FOR EQUITY
DE PAPE MOTORS
384-8035
OR DRIVE TO 847 YATES ST.

WANTED
LATE MODEL IMPORT AND DOMESTIC CARS. TOP PRICES FOR YOUR CLEAN USED UNITS. TRADE UP OR DOWN.
DOUGLAS VOLKSWAGEN PORSCHE-AUDI
388-5466

Top prices paid for your car or truck, paid for or not.
SPEEDWAY VOLKSWAGEN PORSCHE — AUDI.
Both sides of Yates
385-2415

McCALLUM MOTORS WILL PAY top dollar for any make or model car or light duty truck — call today. It pays to look at Yates and Cook.
McCALLUM MOTORS LTD.
386-6168
ALSO
McCALLUM MOTORS COLWOOD CAR LOT
478-5622

C—A—S—H FOR YOUR CAR AT SUBURBAN
PHONE GERRY
386-6131

Good, Clean CARS AND TRUCKS WANTED
Cash in 5 Minutes
— PLIMLEY —
1010 Yates St.

WE NEED CARS —DESPARATELY—
WILL PAY CASH OR WILL CONSIGN
HIGHEST PRICES PAID
NATIONAL MOTORS
819 Yates
Victoria's most trusted name for 69 years!

$ for older or newer cars See CAPRI MOTORS at 2644 Quadra St.

WANTED MINI MINOR, UNDER $200, must be in good condition. All replies answered. Victoria Press Box 484.

WILL PURCHASE OR TAKE over payments on late model used car. Phone after 6, 477-1224, ask for Dwight.

CARS AND TRUCKS
Top dollar at Gem Motor Sales
480 Esquimalt 385-4311

CASH FOR OLDER CARS. HALdin Motors, 1500 Blanshard. 384-6713, anytime.

CASH OR CONSIGN ART'S CAR SALES

CASH FOR YOUR OLD VOLKSwagen, running or not. 658-5501.

$700 CASH FOR GOOD USED Volkswagen. 592-6775.

COMPLETE SOFT TOP FOR '64 Corvette. $175. 592-0121.

168 CAMPERS, TRAILERS AND MOTOR HOMES

8' CAB OVER CAMPER, SINK, stove, icebox. $500. 477-1119.

14' TRAILER, GOOD CONDITION, sleeps 4. $1,000. 478-7562.

168 CAMPERS, TRAILERS AND MOTOR HOMES

LIONEL TENT TRAILERS ONLY FEW LEFT

LIONEL—MODEL 60 $795 w-drapes, mattress, sleeps 6, jacks, door, tire carrier.
LIONEL—MODEL 90 $1450 Drapes, stove, sink, ice box, swing-out kitchen, sleeps 6.
LIONEL—MODEL 80 $1150 w-drapes, stove, sink, ice box, swing-out kitchen, sleeps 6.
LIONEL—MODEL 100 $1889 Spare tire and cover, brakes, drapes, stove, sink, ice box, closet, 12V and 100V lights.
LIONEL—MODEL 110 $2279 Spare tire, and cover, brakes, drpes, stove, sink, fridge, sleeps 7.
LIONEL—MODEL 120 $2388 Spare tire and cover, brakes, drapes, stove, sink, fridge, sleeps 8.

ORDER NOW FOR SUMMER

COASTLINE Trailer Centre
1915 Quadra
388-6021
NOW OPEN
10 A.M. TILL 9 P.M. WEEKDAYS SUNDAYS 1 P.M.-5 P.M.
"TRY US YOU'LL LIKE US"
Motor Dealer Licence No. D-3579

HORWOOD MAZDA

CENTURION 19' MINI LINER
On duals, V-8, AT., P.S., P.B., Radio, luggage rack and ladder, deluxe bucket seats, 4½ cu. ft. fridge, 4 burner stove with oven and power range hood. Forced air furnace, toilet, shower and demand water system. Completeely self contained. Accommodates 6.
SEE IT TODAY AT
HORWOOD MAZDA
JOHNSON AT BLANSHARD
385-1457

impala CAMPING WORLD SIDNEY
Presents
"TENT TRAILERS"
Apache, Lionel, Otto, Steury, Venture
"FIFTH WHEELS"
Olympus, Splitliner, Carefree
"MOTORHOMES"
Champion, Cabana, Olympus
(Test drive? Yes)
SPECIAL
1973 OTTO TRAILMASTER
C-W 3 way fridge, 12,000 B.T.U. furnace, 2 propane bottles, spare tire, brakes.
$2795
NOW OPEN IN SIDNEY
Good Selection
Low Prices
Tent Trailer Rentals
Pat Bay Hwy. 656-5504
7 Days a Week

OKANAGAN CAMPERS
SALES—RENTALS
Peter Pollen FORD
1060 YATES
384-1144

SCHOOL BUS 1958, 36-40 PASSENger. Would convert to beautiful motorhome or camper unit. Excellent condition and ready for the road. Only $1450 or closest offer. 748-1616 Duncan.

8'6" CORDALANE CAMPER, bathroom compartment with vanity and overhead cabinet, 3-burner range, 3 cubic ft. fridge, double propane compartment. 110 and 12 volt wiring. $2195. 384-6022.

1972 HARDTOP L120 LIONEL camper trailer, electric brakes, 8'x6' scalloped canopy, boat rack, outboard motor mount, furnace, propane stove, and fridge, all inclusive. $3,000 new, selling $2600. 658-5916.

1968 KENSKILL 14' TRAVEL trailer in excellent condition. Will sleep 4 separately or 6, ready to go. Must be sold by Saturday. $1150. 478-3049.

10' CAMPER FIT ¾ TON TRUCK, sleeps 5 adults, icebox, stove, sink, lots of cupboards. Asking only $1200. Open to offers. 382-2794.

CORDALANE CAMPERS
Profiled Aluminum
PARTS AND ACCESSORIES
439-A Burnside, 384-6333

COMPACT ARISTOCRAT TRAVel trailer, sleeps four, stove, fridge, toilet and furnace. Excellent condition. $1,100. 479-6435.

1966 16½' KUSTOM KOACH, EXcellent condition, electric brakes. 388-4958.

16' KUSTOM KOACH, SLEEPS 6. Complete with awning, mirror and jacks. One owner. 477-2784.

ALUMINUM TOP TENT TRAILer, good condition, $450. 1324 Vining Street.

TENT TRAILER, SLEEPS 4, good mattresses, immaculate. Also boat trailer, 14', wired. 479-2972.

CAMPER BUS, SLEEPS 4-6, full facilities, $2500 or best offer. Phone 479-2545 or 478-3017.

WANTED: SLEEPERETTE CANopy for Toyota truck. Write 632 Railway Ave., Nanaimo.

FOR RENT 14' TRAILER sleeps 5, insured, $45 week, after 5 p.m. 478-5097.

SMALL ENCLOSED TRAILER for rent or for sale, sleeps 3 comfortably. 385-3638.

NEW 1973 SELF-CONTAINED 20' Prowler, owner transferred. $3,900. 383-1209.

8½' ALUMINUM INSULATED canopy with windows, $100. 478-2379.

AL'S BOX TRAILERS LTD.
214 Dundas 382-8233 D3809

FOR RENT — TENT TRAILERS and campers. Reserve early. 478-3080.

3X8' VANGUARD PICKUP CANopy, in very good condition. $200. 479-1743.

'63 CAMPERIZED FORD WINdow van, good condition, $750 or best offer. 386-6886.

15 FT. TRAILER, $650. 478-7406.

TENT TRAILER FOR RENT, $25 a week. 385-3225.

8½' SECURITY CAB OVER camper with jacks, $1200. 384-4237.

168 CAMPERS, TRAILERS AND MOTOR HOMES

EMPRESS
Leisureland
2524 Douglas St.
382-7121
After 6
382-5331

AQUARIUS 1900 Mini Motorhome

GM Chassis, 125" wheel base, 350 cu. in. engine, power steering, power brakes, 3-speed automatic transmission. Dual rear wheels, tilt steering, custom cab, 5-gal. hot water heater, 16 gal. fresh water tank, fresh water toilet with holding tank. Oven, stove, shower, fibreglass blanket insulation, 2x2 wall construction, one pce. aluminum roof, 4.5 cu. ft. fridge, 14,000 BTU furnace, shag carpet, exit dome and featuring:

AUTOMOTIVE AIR CONDITIONING
All this for an unbelievable
$12,155

WE RUN A VERY SIMPLE BUSINESS

(A Division of Empress Pontiac Buick Ltd.)
D.L. 3482

CORNELL
For
WINNEBAGO
No. 1
Recreation Vehicles
SALES — SERVICE — PARTS
CORNELL
CHEV. — OLDS.
3050 DOUGLAS
385-5777

THE CHINOOK "18 PLUS"
Now Here!
TRULY LUXURIOUS!
THE MOTOR HOME DESIGNED WITH BOTH MEN AND WOMEN IN MIND
BODY, ALL-FIBREGLASS CONSTRUCTION
Come in and Look it over
EXCLUSIVELY AT NATIONAL
MOTORS (VICTORIA) LTD.
819 YATES
384-8174
DEALER LICENCE 567-73

PRICED RIGHT!
A TERRIFIC SELECTION OF CAMPERS, TRAILERS, MOTORHOMES, ALL PRICED TO SELL TODAY!
SPEEDWAY MOTORS
971 Yates St.
385-2415
DEALER LICENCE D2188

SUPERIOR MOTOR HOMES
See the new 20' all steel model now on display at Duncan, just south of the silver bridge on the TC highway.
DOUG MACKENZIE AUTOMOTIVE
Phone 746-6116

KUSTOM KOACH, NEVER BEEN used, 21'6", has everything. '73 price over $5,000, our price, $4,300. 382-0448.

19½' TRAVELAIRE — SHOWER, toilet, furnace, hot water, fridge, stove, and water compressor. First class shape. 477-5355.

WANT TO TRAVEL, MOtor home, complete and comfortable. Sleeps 6, all utilities plus extras. 976 Dunsmuir, Esquimalt.

8½' DELUXE VANGUARD TELEscopic camper, jacks, fully equipped. $2100. 383-3331.

8' VANGUARD CANOPY TOP, windows, lights and insulated 384-6007.

9 FT CAMPER, SLEEPS 6, 3 burner stove, ice box, very clean. $1250. 478-7245 evenings.

19' FULLY SELF-CONTAINED travel trailer, bargain price! 384-0385.

'64 VOLKSWAGEN FULL WINdow van, camperized, excellent condition. 592-6548.

HOMEMADE TENT TRAILER. Must see to appreciate. $300. 479-1776.

8' CAB OVER CAMPER, FULLY equipped, good condition. $1,200 or best offer. 479-3548.

RENT ANYTIME HARDTOP tent trailer, sleeps 4, $30 week. 592-1958.

1959 FORD ½ TON AND CAB over camper. Good shape. $850 or? 386-9822.

1963 13' ESTAVILLA. SLEEPS 4. Excellent condition. $995. 479-3348.

9'6" 1972 CORDALANE CAMPER After 5 p.m., 385-3961.

168 CAMPERS, TRAILERS AND MOTOR HOMES

NEW LOCATION

ENSIGN
Dodge TRUCKS
AND RECREATION VEHICLE CENTRE

QUADRA at CALEDONIA

NEAR NEW MOTOR HOMES AT Sale Prices

1973
Escapade
20' Motor Home
SLEEPS SIX
3-WAY FRIDGE
3-BURNER STOVE WITH OVEN
SHOWER — TOILET
FURNACE
WALL-TO-WALL CARPET
Built On Dodge M300 on Duals
WITH AUTOMATIC, POWER STEERING, POWER BRAKES, CUSTOM RADIO.
This Low Mileage Unit ONLY
$11,555
SALE PRICE

1973
TRIPLE E
18' Mic Mac
SLEEPS 6
STOVE WITH OVEN
3-WAY FRIDGE
SHOWER — TOILET
FURNACE — WALL TO WALL CARPET — DUAL PROPANE
TANKS — POLY-URETHANE UNDERCOAT
Built on Dodge MB300 On Duals
360, V-8, AUTOMATIC, POWER STEERING, POWER BRAKES, CUSTOM RADIO, ROOF RACK, HITCH RETAINER.
This Low-Mileage Unit ONLY
$11,992
SALE PRICE

LOW COST FINANCE UP TO 84 MONTHS

ENSIGN
Chrysler Plymouth Ltd.
DEALER LIC. D3013
TRUCK DIVISION
QUADRA at CALEDONIA
386-2411

LAYTON
SEAGULL
WEEK-N-DER
CAVEMAN
GEMTOPS

USED TRAILERS
1963 ESTAVILLE — 13-ft., furnace, ice box $995
1967 SEAGULL — 13 ft., stove, oven, ice box $1295
1966 ARISTOCRAT — 16 ft., stove, oven, ice box $1095
1966 ARISTOCRAT — 16 ft., stove, oven, fridge, toilet $1595
1963 TEEPEE — 15 ft., stove, ice box $995
1969 SHASTA — 13 ft., stove, oven, ice box $1295
NOMAD TENT Trailer $475

PARTS—SERVICE—REPAIRS —RENTALS—
Dominion Motors
1703 BLANSHARD
Across from the Hudson's Bay Parking Lot 385-5012

FENNELL'S TRAILER SUPPLIES
Parts — Propane — Repairs
Profiled Aluminum
We are pleased to announce that we are now dealers for FLEETCRAFT Trailers and Campers.
GALAXIE CAMPERS
SPORTSMAN CANOPIES
Summer Schedule
Open 7 days a week
6459 Pat Bay Hwy. 652-2511

18' GENERAL TRAILER propane stove, electric fridge, and brakes, furnace, monamatic toilet, spare tire etc. $1600. 479-5410.

20' 1961 TANDEM AXLE, GLENdale trailer, excellent condition. Offers considered. Phone 652-2039.

CAMPER, SLEEPS 5, APPROXImate value $1,500, swap for trailer. 478-3708.

FOR RENT: FORD ECONOLINE van camper with pop-top. Fully equipped; sleeps 5. 598-1759.

CANOPY FOR MAZDA OR Courier, new. 479-1151 days, 477-2539 nights and weekends.

1963 16' KENSKILL, SLEEPS 8. Beautiful! Offers. 386-7071.

SOFT-TOP CAMPER, LIKE NEW, $350. Phone 479-1512.

TRAILER, 15', SLEEPS 4. Phone 478-4541.

168 CAMPE[RS, TRAILERS] AND [MOTOR HOMES]

S. J. P[...]

LOOKIN[G...] MOTO[R...]
The popular V[...] Motorhome is [...] pare VANGUA[...] and price. You won't [...]

Vangu[...] Special

Recently the [...] campers and [...] due to speci[...] before the pr[...] able to pass o[...]

DON'T DELA[Y...] spect our qua[...] products, AND [...]

VAN[...]
—CAMPERS
—TRAILERS
—5th WHEEL[...]
—MINI MOTO[...]
—TRUCK CAM[...]

SECURITY [...] GAN IMPORT[...]

BU[...]
A camper or [...] appliances, a[...] materials in [...] prices.

Trade-[...]
8'6" Cour Da[...]
8'3" Vanguard [...]
Vanguard Car[...]

NOW OP[EN...] THURS. A[...]
S. J. P[...]
2855 [...]
38[...]

MORE [...]
TAU[...]
(The[...]
Sleeps family[...] fridge, furnac[...] CSA Certified [...]
$[...]

Other TAUR[...] 19½', 21' and [...] by low prices [...] contained.

J[...]
Is the month [...] the month to [...] for your su[...] have a g[...] TERRYS, SC[...] SPORTSC[...] CRAFT plus [...] units. Take [...] through them [...] land's largest [...]

PURV[...]
Traile[...]
1080 [...]
47[...]

Where every [...] service.

SALES Dept. [...] 9 a.m.-9 p.m. [...] Noon-6 p.m. S[...]

PARTS AND [...] a.m.-5.30 p.m. [...]

JUST AR[...] SCAMPER 1[...] ING SOON, t[...] Home. Anot[...]

DOGWOOD [...] PARTS [...] RANDELL[...] CAMP[...] Highway 1 [...]

12' ROADR[...] first class c[...] family, ice-bo[...] storage, spar[...] 656-2768.

TRAIL[...] Sizes to [...] $29.9[...] JEUNE BR[...] 570 JOHNSON[...]

McCALLU[M...] Buccaneer c[...] Toyota, and [...] from only $1,[...] Yates and [...] MOTORS LTD[...]

CAMPE[...] 8'6" and 9'6" [...] S. J. P[...] 2855 Quesn[...]

"ZIMBERLA[...] Built ex[...] IMPO[...] AT 3[...] (Off Metch[...]

10 FT. DE[...] camper, di[...] 3-way fridge, [...] two tanks, e[...] offer. 385-5335[...]

DON'T [...] Mitchell 25' [...] self-contained[...] extras. Boat [...] glass boat. P[...]

16' GENER[...] years old, w[...] trade for [...] 479-7726.

FOR RENT, [...] trailer, full[...] tained. Tent [...] sale. 477-2544[...]

SPECIALLY [...] man) tent fo[...] used once onl[...]

BOX GOODS [...] Phone 478-812[...]

66 TRAVELA[...] nace. $1800. 1[...]

SOFT TOP T[...] 479-6206.

WANT TO [...] trailer about [...]

TENT TRAI[...] offer. 386-0283[...]

169 MO[...] A[...]

Dealers L[...]
—CUSTOM [...]
EXACTLY [...]
WANT IT[...]
—RETIRE[...]
SPECIALIS[...]

2681 [...]
47[...]

MOB[...] PARKS[...]
Excellent op[...] development [...]
1. De luxe m[...] acres. Dun[...]
2. 15 unit pa[...] Nearly 5[...] $185,000.
3. 24 unit pa[...] and other [...]
4. 15 unit pa[...] Port Alber[...]
5. 15 unit mo[...] in, $195,00[...]
Jack Greenw[...] finders Wall [...]

TRIANG[...]
An establish[...] years experi[...] Sales.

LEADER, P[...]

All our hom[...] and have tot[...]

2435 Tra[...]

GO[...] MOB[...]

PARAM[...] MONARCH[...] Modern p[...] with [...]

2885 Trans-C[...] 2745 Douglas [...]

12X48 TWO [...] nished, feat[...] utility room [...] space make[...] $8,800. 478-24[...]

168 CAMPERS, TRAILERS AND MOTOR HOMES

S. J. PEDEN LTD.

LOOKING FOR A MOTORHOME?

The popular Vanguard 20 ft. Mini-Motorhome is now in stock. Compare VANGUARD quality, decore and price.
You won't be disappointed.

Vanguard Camper Special Continues

Recently the price of Vanguard campers and trailers increased but due to special volume purchase before the price increase we are able to pass on terrific savings.

DON'T DELAY—Drop in and inspect our quality line of Vanguard products, AND SAVE.

VANGUARD
—CAMPERS
—TRAILERS
—5th WHEEL
—MINI MOTORHOME
—TRUCK CANOPIES

SECURITY PUP AND OKANAGAN IMPORT TRUCK CAMPERS.

BUILDING

A camper or trailer—Plans, parts, appliances, accessories and all materials in stock at reasonable prices.

Trade-In Campers
8'6" Cour Da Lane '72 model $1725
8'3" Vanguard c-w furnace $1150
Vanguard Cargo door canopy $350

NOW OPEN 'TIL 9 P.M. THURS. AND FRI. NIGHTS

S. J. PEDEN LTD.
D.L. 1054
2855 Quesnel St.
386-3464

MORE FOR LESS

TAURUS 16'
(The Bold One)
By Terry
Sleeps family of 6. Stove, oven, fridge, furnace, Monomatic toilet. CSA Certified and only
$2995

Other TAURUS models in 19', 19½', 21' and 22' sizes at amazingly low prices and all are fully self-contained.

JUNE

Is the month for brides and also the month to select that new RV for your summer vacation. We have a great selection of TERRYS, SCAMPERS, BOLERS, SPORTSCRAFT AND STARCRAFT plus many good used units. Take the time to browse through them on Vancouver Island's largest R.V. complex.

PURVIS FLACK
Trailer Sales Ltd.
1080 Goldstream
478-8377

Where every sale is backed up by service.

SALES Dept. open Mon. thru Fri. 9 a.m.-9 p.m., 9 a.m.-6 p.m. Sat. Noon-6 p.m. SUNDAYS.

PARTS AND SERVICE open 8 a.m.-5.30 p.m. Mon. thru Sat.

JUST ARRIVED, another SCAMPER 1900 Mini-lodge. COMING SOON, the TIOGA 18½' Motor Home. Another fine product from FLEETWOOD

DOGWOOD TRAILER SALES
PARTS — PROPANE
RENTALS
RANDELL TRAILERS AND CAMPERS, 478-6841
Highway 1 and Millstream Rd.

12' ROADRUNNER TRAILER, first class condition, ideal small family, ice-box, stove, sink, lots of storage, spare wheel, etc. $1250. 656-2768.

TRAILER AWNINGS
Sizes to fit all trailers
$29.95 to $199.00
JEUNE BROS. OF VICTORIA
570 JOHNSON ST. 385-7751

McCALLUM MOTORS LTD. Buccaneer campers for Datsun, Toyota, and Mazda trucks. Priced from only $1,195. It pays to look at Yates and Cook. McCALLUM MOTORS LTD., 296-6168.

CAMPER RENTALS
8'6" and 9'6" Vanguard Campers
S. J. PEDEN LTD.
2855 Quesnel St. 386-3464

"CUMBERLAND TRAVELLER"
Built exclusively for the IMPORT TRUCKS
AT 3857 Duke Rd.
(Off Metchosin Rd.) 478-2597

10 FT. DE LUXE OVERHEAD camper, divider room, toilet, 3-way fridge, stove, oven. Jacks, two tanks, etc. $1700 or reasonable offer. 385-5335.

DON'T MISS THIS ONE
Mitchell 25' fifth wheeler, fully self-contained, air conditioner. And extras. Boat loader and 12' fibreglass boat. Phone 382-4995.

16' GENERAL TRAILER, 10 years old, well equipped, $750 or trade for boat. After 5 p.m. 479-7726.

FOR RENT, 14 FT. TRAVEL trailer, fully insured, self-contained. Tent trailer for rent or sale. 477-2544; after 5, 382-7006.

SPECIALLY DESIGNED (GERman) tent for VW bus. Cost $380, used once only. $250. 478-8120.

BOX GOODS TRAILER, 6'X4', $75. Phone 478-8120.

66 TRAVELAIR 1600 WITH FURnace. $1800. 1607 Ash Rd.

SOFT TOP TENT TRAILER, $400. 479-6206.

WANT TO PURCHASE TRAVEL trailer about $1,000. 652-1851.

TENT TRAILER, $150 OR BEST offer. 386-0283.

169 MOBILE HOMES AND PARKS

Happy Valley HOMES LIMITED
Dealers Licence No. D-1837
—CUSTOM ORDER A HOME EXACTLY THE WAY YOU WANT IT.
—RETIREMENT PARK SPECIALISTS.

2681 Sooke Road
478-8303

MOBILE HOME PARKS AND MOTEL

Excellent opportunities for future development on each unit.
1. De luxe mobile home park on 16 acres. Duncan area. $265,000.
2. 15 unit park plus other facilities. Nearly 5 acres, Duncan area $185,000.
3. 24 unit park plus 11 rental units and other facilities. $175,000.
4. 15 unit park plus other facilities. Port Alberni area. $120,000.
5. 15 unit motel on 17 acres. Close in. $195,000.
Jack Greenwood, 386-2911. Homefinders Wall and Redekop.

TRIANGLE HOMES LTD.

An established business with 17 years experience in Mobile Home Sales.

LEADER, PYRAMID, MARINER

All our homes are Canadian built and have total certification.

2435 Trans-Canada Hwy.
478-1774

GOLDSTREAM MOBILE HOMES

PARAMOUNT PREMIER MONARCH AND STATESMAN
Modern park space available with all purchases

2885 Trans-Canada 478-1751
2745 Douglas at Market 386-6311

12X48 TWO BEDROOM UNFURnished, features large sunporch, utility room, washer spin dryer, space maker shed. Adults only. $8,800. 478-2458.

169 MOBILE HOMES AND PARKS

Wagon Train HOMES LTD.

NEW ARRIVALS AT
731 GOLDSTREAM AVENUE
PHONE 478-7333

—12x66 AMBASSADOR, 3 Bdrm., Spanish decor, CSA approved.
—12x64 LAMPLIGHTER, 2 Bdrm. Early American decor, front kitchen.

No Reasonable Offers Refused

New Arrivals at 2515 GOVERNMENT PHONE 386-3291

—12x66 AMBASSADOR, ⅔ Bdrm., front living room — by Homco.
—12x64 OLYMPIAN, 2 Bdrm. Spanish decor, CSA approved.

New Arrivals at 5777 Trans-Canada Hwy, Duncan, B.C. 746-7511

—12x50 IMPERIAL, 2 Bdrm.
—12x68 PREMIER, 2 Bdrm. Spanish decor, show home.

ASK US ABOUT 6 MONS. FREE RENT AT SPECTACLE LAKE PARK. THIS INCLUDES 80'x100' LOTS, FISHING 200 YDS. AWAY AND NO INCREASE IN THE PRICE OF THE HOME.

WAGON TRAIN HOMES LTD.

WAGON TRAIN
VICTORIA'S LARGEST DEALER
2515 Government St. 386-3291
731 Goldstream Ave. 478-7333
974 Goldstream Ave. 478-5812
1261 Goldstream Ave. 478-1509
Duncan, B.C. 746-7511
OPEN 9 A.M. TO 9 P.M.
More than 30 homes to choose from. Spaces available at Florence Lake, Spectacle Lake and Mill Bay.

WAGON TRAIN HOMES LTD.

SUMMER'S HERE
MUST SELL ALL STOCK
NEW AND USED

12x68 new CHANCELLOR, 2 bedrooms, furnished, washer and dryer, separate dining-room. Reg. $13,850 including set-up — make an offer.

12x56 new CHANCELLOR, 2 bedrooms, large living room, furnished. Reg. $11,500 including set-up — make an offer.

12x64 new CAMBRIDGE, 3 bedrooms, furnished. Reg. $13,050. Make an offer.

12x52 new CAMBRIDGE, 2 bedrooms, furnished. Reg. $10,910 including set-up. Make an offer.

12x56 used GLENDALE, 3 bedrooms, bay window $9500. Make an offer.

12x50 used SKYLINE, 2 bedrooms. Just right for couple set-up ready to move in. $7850. Make an offer.

10x56 used CHAMPION, 2 bedrooms, washer and dryer. Reg. $6800 including set-up. Make an offer.

1972 FORD 250 camper special with
1973 VANGUARD self-contained camper. Reg. $6750. Make an offer.

SHILLINGTON'S MOBILE HOME SALES
1261 Goldstream Ave. 478-1509
Office at Ray's Lakeside Trailer Court.

BOB'S TRAILRS

MARLETTE
for quality and style 12-64 2-bedroom. $14,250

GLENDALE
12-68 2-bedroom, just a better mobile home. Complete setup $13,950

PARKWOOD and PARAMOUNT in 2 and 3 bedroom.

12-68 3-bdrm. PARAMOUNT. Reg. $11,650. Now $10,950

10-45 1 bedroom SPACEMASTER. As new condition $3850

1969 LANDLINER — really clean $4195

Spaces for all our homes

Eazlift or Levelall hitches installed.

386-3623 478-4979

12X60 "SAFEWAY" 2-BEDROOM, mobile home, unfurnished, exceptional condition throughout. Situated on a choice lot in "TRI-WAY MOBILE HOME PARK". For information to view phone TOTE-EM TRAILER SALES. 478-1041 or 384-8791.

LAMBOURN COUNTRY ESTATE
ADULT MOBILE HOME PARK
Situated above Cowichan Bay. Seaviews — spacious — treed. Quiet and private — for information please call 746-4038, 746-7702.

FREE LIVING NEAR NANAIMO to couple with mobile home. Responsibility caretake private retreat 658-8880.

8X32' WITH 8'X8' EXTENSION on living room. Covered patio. Set up in adult park. Must be seen to be appreciated. 478-4562.

MOBILE HOMES WITH PARK spaces available near by. Easily financed. Jackson's 974 Goldstream (1A).

1970 TUXEDO MANOR 12X56' 2 bedroom, fridge, stove, carpet, drapes, porch, in part skirted. $8,900. 479-1000.

1966 SUNLIGHT, 10'X51', 2-BEDroom, fridge, stove, carpet, drapes, 2 porches, in park, skirted. 478-1019.

SPRINGWOOD MOBILE HOME Park, 3 miles north of Mill Bay. 477-1492 or 743-5096.

8X30 — ADULT PARK. NEAR buses. Extra room. Porch. 479-7416.

178 SUMMER RESORTS

SUMMER VACATION ON BEACH at Cowichan Lake, cottage fully furnished, sleeps 5. Boat included. 385-7337.

RUSTIC A-FRAME CABIN VERY secluded beautiful sandy beach, clean safe ocean swimming. Couple only. 390-4417, Nanaimo.

RESPONSIBLE COUPLE WOULD like to rent waterfront cottage on Shawnigan Lake for 2 weeks, in July or August. 382-3560.

RUSTIC FURNISHED COTTAGE in woodland setting. Private beach and float. Boat supplied. Available by week, month. 749-3578.

181 TOURIST ACCOMMODATION

OAK BAY NEAR BEACH, SHOPS, golf course, bus at door, comfortable units. Daily rates. 598-4711.

185 CONVALESCENT AND REST HOMES

LOVELY REST HOME IN FAIRfield, government licenced, 2 semi-private rooms main floor, for lady who needs help, tray service, laundry, hairdresser. Very good meals, reasonable rates. 384-1750.

PRIVATE OR SEMI. LADIES and gentlemen. $200 and up. Beautiful and quiet location. 382-0250.

185 CONVALESCENT AND REST HOMES

PRIVATE OR SEMI-PRIVATE — for elderly active lady or gentleman. Win Bran Rest Home. Where guests are part of the family. Reasonable prices. 383-7422.

SEMI OR PRIVATE, CLOSE TO sea. Elderly active lady or gent. Hobbies encouraged. Outings through summer. 382-9465.

DELUXE ROOM FOR COUPLE or single, en suite, loving care and attention. Mrs. Brown, 385-2398.

LOVING CARE FOR MOTHER or father. Call Mrs. Mack, 383-9315. Fairfield Rest Home.

AMBER GLOW REST HOME Family care in your retirement years. 385-4561.

CHARMING ACCOMMODATION Ladies. No stairs. Nutritious meals. Kindly attention. 384-0693.

190 ROOM AND BOARD

GRANT PLACE — RETIREMENT LODGE
998 Humboldt 384-8631
Where good food and care is of the utmost importance. 24 hr. staff.

CRAIGMYLE. EXCELLENT food and accommodation. TV lounge, friendly atmosphere. 386-6903.

LOVELY HOME BELOW CAMOsun College for working girl, mature lady or student. 592-2652.

SEMI-PRIVATE, CENTRAL, lounge, good food. Pensioners welcome. Reasonable. 385-3547.

PRIVATE ROOM. ADJOINING bath. Ground floor. Tray service optional. 479-8041.

GOOD BOARD AND ROOM. Homey atmosphere. 592-4150.

ROOM AND BOARD, GIRLS only. 385-4367 after 5 p.m.

SINGLE ROOM, GOOD BOARD Fairfield 388-7747.

191 ROOM AND BOARD WANTED

ROOM AND BOARD WANTED for trainees at Goodwill Enterprises Rehabilitation Centre, 220 Bay St. Anyone interested in helping please phone 385-5756.

193 ROOMS TO RENT

TOURIST ROOMS
Single $4 and up daily
Also weekly prices
In Beautiful historic Rocabella
777 Blanshard 385-9030
Sorry, no reservations

RESIDENTIAL HOTEL DOWNtown, $15 week; $40 month up. Laundry, parking, kitchen facilities. 921 Pandora.

BED SITTING ROOM IN QUIET home on Cook Street, near park and ocean. Working gentleman only. 383-5827.

SEAVIEW, BEACON HILL. LOVEly room. Cooking facilities. Washer and dryer. $75 a month. Utilities included. 15 Olympia.

YOUNG PERSON TO SHARE house, Oak Bay, private bedroom and bathroom. Available immediately. 592-2515.

ROOM FOR RENT $50 MONTHLY for single person. Heat, gas and electricity included. Close to Coffee Mac's. 384-9206 anytime.

BED-SITTING ROOM, FAIRfield, separate kitchen, share bathroom, $75. Only middle aged or elderly. 383-9227.

SMALL PANELLED, OWN fridge, cooking, $60. 1303 Gladstone. 382-6728.

LADY PENSIONER TO SHARE home and companionship with same, 478-2359.

LOW PRICED DOWNTOWN housekeeping rooms. Oxford Hotel, 777 Fort Street, 384-5751.

CLEAN FURNISHED ROOM. Cook-Maplewood, $55 month. 386-0462.

CLEAN FURNISHED ROOM, kitchen facilities, men. Cablevision. Jubilee area. 592-6615.

ROOM FOR RENT. ESQUIMALT. Men only. Kitchen facilities, $55. 479-3615.

FURNISHED ROOM, CLOSE TO Jubilee and transportation. 1731 Fort Street.

CLEAN SLEEPING ROOM, working man only, $12 weekly. 383-7919.

COMFORTABLE LARGE SLEEPing room, $40. 385-8052 after 5 p.m.

197 HOUSEKEEPING ROOMS TO RENT

LARGE ATTRACTIVELY FURnished room, loads of cupboards, full kitchenette, laundry, cablevision, walking distance, mature lady, $85. 383-5761, 477-2833.

FURNISHED BRIGHT FRONT bedsitting room, kitchenette, fridge, stove, sink. Suit elderly person. Fairfield. 385-0195.

UNIVERSITY AREA, CLEAN room in modern home. Kitchen, private entrance. Lady. $60. 477-8854.

QUIET HOME NEAR VICTORIA General Hospital, kitchen privileges, no drinking, men only. 383-6506 after 5 p.m.

GORGE ROAD, QUIET, CLEAN, fridge, hotplate, own bathroom, all found. Middle-aged business man only. $67.50. 388-9490.

JUBILEE AREA. FURNISHED bed-sitting room. Share kitchen and bath, $50. Includes utilities. Lady only. 386-6191.

MODERN BACHELOR SUITE, semi-private bath, all utilities, free parking. Lady only. Cook and Burdette, $70 a month. 384-7302.

FAIRFIELD, BY PARK, BUS, stores, clean room own kitchenette and fridge. June 15, quiet lady only. 385-5392, 383-5903.

2 ATTRACTIVE ROOMS, $53, $57. Fernwood-Pandora area and Fernwood-Hillside area. 384-6717.

ESQUIMALT, SMALL ROOM. Quiet working person. Prefer man. Private entrance, $65. 384-6663.

CLEAN, BRIGHT FURNISHED room, frig, bus, shop, park, sea, 383-9794.

FAIRFIELD NEAR PARK, BUS. Stove, fridge, quiet man only. 385-5392, 383-5903.

LARGE FURNISHED HOUSEkeeping room, close in for quiet pensioner, gentleman, $50. 382-4946.

WELL FURNISHED, KITCHEN, cablevision, $80. Mature man. 3065 Washington, 386-0161.

CLEAN, ALL FOUND, KITCHEN. Quiet clean working adult. 239 Superior.

FURNISHED ROOM FOR GENtleman, $50, utilities included. 127 Menzies. 478-3649.

CLEAN ROOM EVERYTHING supplied, gentleman, $60. 2310 Wark St.

JUBILEE AREA, PRIVATE ENtrance. Fridge, stove, cablevision. $60. 592-1073.

NEAR FORT — COOK. FRIDGE, stove, sink. Free parking, cablevision. 384-5920.

LIGHT HOUSEKEEPING ROOM. Automatic heat, hot water. $45. 507 Simcoe. 383-5923.

LARGE WARM ROOM WITH kitchen, close to Fort and Cook, $70. 478-4763.

HOUSEKEEPING ROOM, WALKing distance town and park. 386-7813 or 384-1663.

FAIRFIELD, LARGE UPPER self-contained bedsitter, $100 includes utilities. 479-8069.

LIGHT HOUSEKEEPING ROOM fully furnished. Women only. $45. 385-5693.

$68, LIGHT HOUSEKEEPING, close in, bus, gent over 23. 383-7447.

MATURE WORKING MAN OR able pensioner. Must be quiet and clean. $45. 386-6844.

FULLY FURNISHED ROOM — Linen, etc. supplied. 1515 Vining St., or 383-0278, 384-9440.

RITZ HOTEL
710 Fort St. 383-1021

LIGHT HOUSEKEEPING, FAIRfield. Fridge, hot plate. 384-2949.

3-ROOM UNIT, UTILITIES, garage, working person. 388-4858.

$60 FURNISHED, CLOSE TO VICtoria General. 382-7536.

UNFURNISHED HOUSEKEEPING room, ladies only $45. 479-1102.

FURNISHED HOUSEKEEPING room, ladies only $75. 479-1102.

199 HOUSEKEEPING ROOMS WANTED

REQUIRE BY NON-DRINKER and smoker in Tolmie School area, housekeeping facilities with own kitchen and bathroom. 386-0204.

200 APARTMENTS TO RENT UNFURNISHED

Park Pacific

BROOKSIDE MANOR
Park outlook, quiet location close to Jubilee area. Large de luxe suites.
—Hydrotherapy pool and sauna.
—Exercise room.
—Billiard room, games room.
—Hobby room, workshop.
—Covered parking, 2 elevators.
—Excellent soundproofing.
All suites contain shag carpeting and luxury appointments. For further information call:
BACHELOR $125
ONE BEDROOM $142
TWO BEDROOMS $198
Mr. and Mrs. J. T. Harper
592-1112

AQUARIUS APARTMENTS
Park, Ocean and Mountain Views. Close to waterfront and town. Large deluxe suites.
—Hydrotherapy pool and sauna.
—Billiard and games room.
—Hobby room, workshop.
—Covered parking, 2 elevators.
—Excellent sound proofing, double wall insulating, concrete floors.
1 BACHELOR, Immediately $118
2 BEDROOM, Immediately $195
1 BEDROOM, DEN, July 1st. $159
—Courteous resident manager.
All suites contain shag carpeting and luxury appointments.
Call Mr. and Mrs. G. Page. 384-1316, No. 415-215 Oswego.

THE DEVON OAKS
1066 FOUL BAY ROAD
Quiet desirable location, close to shopping, bus routes, Jubilee, Oak Bay and leisure areas.
BACHELOR, July 1st $120
Mr. and Mrs. R. Mabee
592-3680

MT. TOLMIE RIDGE APTS.
Panoramic views, outstanding large suites on a six-acre private park.
—Heated indoor swimming pool.
—Hydrotherapy pool and sauna.
—Billiard room — View lounge.
—Hobby room — Workshop.
—3 elevators — Concrete floors.
—Excellent soundproofing.
—Enclosed parking included.
—Many suites contain two bathrooms and shag carpets.
ONE BEDROOM AND DEN—With View — July 1st. $220
ONE BEDROOM, JULY 1st $159
TWO BEDROOM, 1½ BATH, IMMEDIATELY $235

For further information call:
Mr. and Mrs. R. McIndoe
No. 221 — 1900 Mayfair Dr.
598-3821

"THE OAK BAY MALL"
2025 OAK BAY AVE.
Centrally located to bus, shopping centres, UVic, Jubilee and leisure areas. Luxury apartment with bright de luxe suites.
—All suites include heat, cablevision, drapes, storage, parking.
2 BEDROOM, July 1st. $182
Mr. and Mrs. B. D. Hadlow
Suite 303—592-1469

For details and transportation to view all above suites, call
Mr. R. Bowlby, Prop. Mgr.
598-1121

1660 FORT ST.
KING ARTHUR APTS.
Spacious well-maintained suites
WxW
Near Jubilee
1-Bedroom $145
Resident Caretaker, 384-8544

1791 ROCKLAND AVE.
ROCKLAND HEIGHTS
On transportation. Balconies.
Washing facilities each floor.
1-bedroom, $145
Resident Caretaker, 388-6349

1678 FORT ST.
ROYAL SOVEREIGN APTS.
FEATURING SAUNA BATH AND ROOFTOP LOUNGE, WxW
(Transportation available)
1 Bedroom, $140
Resident Caretaker, 382-3396

2150 CADBORO BAY RD.
DAYMER APTS.
Close to shops, Jubilee Hospital. On bus line. Heat and cablevision included.
1-bedroom, $120
Contact Ste. 36, 592-1105

1235 BALMORAL ST.
SPRINGRIDGE APTS.
Spacious, spotless suites
Wall-to-wall, cablevision
Bachelor, $106
Contact Suite 101, Eves. 382-1742

A. BERNARD and CO. LTD.
655 Fort 384-9335

NEW
Continental House
464 LAMPSON
OFF ESQUIMALT RD.
2 BLOCKS TO THE SEA
QUIET STREET. BUS AT DOOR
CONGENIAL ATMOSPHERE
EXTRA LARGE BALCONIES
SPACIOUS SUITES
WALL-TO-WALL CARPETS

THERAPY POOL

COVERED PARKING
CONTROLLED ENTRANCE
ELEVATOR SERVICE
CABLEVISION
SUPERIOR SOUNDPROOFING
1 BEDROOM FROM $145
2 BEDROOM FROM $175
NO PETS, PLEASE
383-4911

CHRISTIE POINT APARTMENTS
Portage Inlet Waterfront
Available July 1st
$150 — 2 BEDROOMS SUITABLE FOR FAMILY WITH 1 CHILD.
Available Immediately
$145—2 BEDROOMS. ADULTS ONLY.
We offer you waterfront views. 15½ acres of estate surroundings, no through traffic, playgrounds, workshop, boat dock, outdoor swimming pool. Quiet married couples preferred.
385-0644 2951 Craigowan Rd.
NO PETS

CASA DEL RIO
1535 JUBILEE
1-BR $139
Call Resident Managers
Mr. and Mrs. Stevens, 388-4574

CASA DEL MAR
1625 RICHMOND
2-BR $164
Call Resident Manager, 385-4250
BUILDERS AND DEVELOPERS

MACAULAY MANOR
1007 ESQUIMALT RD.
Attractive bachelor suite. Available June 15th. One large 1-bedroom, July 11. Wall-to-wall carpet, quality appliances. Beautiful view with private balcony. Elevator. No children or pets, please.
RESIDENT MANAGER, 384-0877

KIRKCALDY APTS.
575 Marifield off Government
Close to Parliament Buildings and park.
1 bedroom $135
Resident Manager
Mr. Batchelder, 388-6355
Barrington Enterprises Ltd.

MICHIGAN COURT
323 Michigan Street
Modern, spacious one-bedroom suites from $125. Elevator, controlled entrance. Older couples preferred. Apply Resident Caretakers or The Royal Trust Co. 388-4311.

JULY 1ST. HIGHER FORT Street, close to Jubilee. 1-bedroom, 3-piece bath, wall-to-wall carpet, newly decorated. $125 including Hydro. No pets. 385-1431, George Breiter, 658-8956.

AVAILABLE IMMEDIATELY clean, sunny apartment in beautiful older home. Excellent location. Park and tennis court in back. No unemployeds please. 384-7575.

STADACONA PARK
1-bedroom self-contained apartment, modern conveniences suit single woman. $110. Phone 383-2782 after 4 p.m.

TWIN HOLLY APARTMENTS, 476 Lampson Street. Spacious top floor, 3 bedroom. Ideal for retired couple with small pet. Available June 15th. 385-0215 or 478-8017.

IN WARM PRIVATE HOME bachelor suite with bathroom, suitable quiet mature lady, references. 383-0147.

HILLSIDE-SEARS AREA. Modern apt. offers 2-bdrm at $160. Manager, 384-3291 or Western Homes, 386-3498.

YVONNE MANOR
2630 Cook Street
1-bedroom suite available for June 1st. For information call 383-5795.

COLUMBIA APARTMENTS. 850 Admirals. 1 bedroom, June 15, $130. 382-5811 or 388-7651.

1-BEDROOM, HILLSIDE-QUADRA area, $100 a month. 386-9373.

200 APARTMENTS TO RENT UNFURNISHED

SEAGATE
707 ESQUIMALT ROAD

ON VICTORIA'S HARBOR WATERFRONT WITH VIEWS OF HARBOR, OCEAN AND OLYMPIC MOUNTAINS

WITH VERY LARGE INDOOR HEATED SWIMMING POOL AND HYDROTHERAPY POOL

ALL PARKING IS INDOORS AND OUT OF SIGHT

ALL SUITES HAVE LUXURIOUS LONG SHAG CARPETING THROUGHOUT

MATURE ADULTS ONLY
NO PETS

ONE-BEDROOM SUITES
$149.- $158.

CHOICE 2-BEDROOM SUITES FROM $185
RESIDENT MANAGER 383-1731
DIAMOND DEVELOPMENTS

NOW OPEN
THE SHALAMAR
2644 PRIOR ST.
(Just off Hillside)
BRAND NEW 60 SUITES

FEATURING:
—1-Bedrooms from $130
—2-Bedroom, 2 bathroom suites with shag carpets from $190.

PLUS
—Controlled entrance
—Balconies
—Views from many suites
—Cablevision
—New appliances
—Carpeting and drapes
—Close to town and transportation

CALL 388-6930 TO VIEW, OR SEE RESIDENT MGR. AT THE SITE — 2644 PRIOR STREET.

TUDOR ESTATES
2030 DOUGLAS
382-2721

NOW RENTING
HOLLYVIEW ARMS
1180 VIEW ST.

FEATURING
Cablevision
Wall-to-wall carpets
Controlled entrance
Quiet location, walking distance to town.

ONE-BEDROOM SUITES FROM $135

Call our office to view
BROWN BROS.
ON BLANSHARD
385-8771 Anytime!

CALINA APTS.
1750 CHAMBERS ST.

Lovely shag carpets, extra large suites, controlled entrance. Walking distance to town. 1 B.R. from $140. Avail. immed. To view, call

BROWN BROS.
ON BLANSHARD
385-8771 (anytime)

OLYMPICS COURT
827 Selkirk St.

ALL UTILITIES SUPPLIED.
FREE PARKING.
ENTRANCES ALL PRIVATE.
BALCONIES EACH SUITE
ONE BEDROOM SUITES $142.00.

RESIDENT MANAGER
382-5586

Ker and Stephenson Limited
385-3411

CASA MONTEGO APT.
1035 Pendergast St.
Res. Man. 382-6950
1 bedroom suite, $132-$140

MONTE CARLO APT.
1030 Pendergast St.
Res. Man. 383-9076
1 Bedroom suite, $140
2 bedroom suite, $180
Modern building, desirable Fairfield location. Beacon Hill Park, sea, shopping and bus.
G. and O. Holdings, 598-1624

DUNSMUIR HOUSE
831 DUNSMUIR ROAD
(Off Esquimalt Road)
—Ocean and Harbor View
—Quiet Seclusion
—Terraced Garden Setting
—1 and 2-bedroom suites
—Penthouses
—Some open Fireplaces
GROUND AND TOP FLOORS
Adults Only — No Pets
Resident Manager, 388-4943

WESTCHESTER APARTMENTS
1407 Fort Street

One Bedroom Suite Available, $110.00

RESIDENT CARETAKER
386-3075

Ker and Stephenson Limited
385-3411

JUST OPENED
VALBURN COURT
3150 JUTLAND RD.
Very large suites, near Mayfair Shopping Centre overlooking the city, shag carpet, drapes, electric kitchens, large walk-in closets, some balconies.
large bachelors from $120
1-bedroom from $140
Reserve today for May. June or July occupancy. For appointment to view call 384-2426 or 382-0356.

"OAK BAY"
"SEAFRONT"

"OAK BAY"
"VILLAGE"
LARGE BRIGHT One-bedroom suite, top floor. Pleasant outlook, well kept condominium building. Lease if desired. $155 per month.
Call 592-2407
WHYTE AND GOWER
OAK BAY PROPERTIES LTD.
2227 OAK BAY AVE.

ST. MARGARET'S
1830 FERN ST.
1 bedrm. apts., avail. June 1st, from $145.
Heated pool—game room—cable—carpets and drapes. Adults only. No pets.
Call Res. Mgr. 385-0201.
Tudor Estates
2030 Douglas
382-2721

JUBILEE HOSPITAL
$114. One bedroom suite in modern block overlooking the hospital grounds. June 1st.
592-2101 od 592-7734
PEMBERTON, HOLMES LTD.
384-8126

FIVE NEW 1-BEDROOM SUITES in Langford, wall-to-wall carpets, drapes, cablevision, balcony, no children or pets $135, available July 1st. Phone afted 5 p.m. 478-3547. 2771 Jacklin Road.

FAIRFIELD. SPACIOUS 1 BEDroom apartment, walk to shopping. Mature adults. References. $135. No pets. 385-1266 or 384-2660.

$130, BRIGHT SPACIOUS 2-BEDroom, handy to town, laundry, suit quiet, mature, only. 477-2833.

BEACON HILL PARK. VANcouver Street. 1-bedroom suite, $130. Garage, $5. Middle-aged adults preferred. 382-8947.

WARM, COMFORTABLE ONE-bedroom suite, downtown. Older tenants preferred. Available now, $95.00. Royal Trust Co. 388-4311.

PLEASANT ONE-BEDROOM suite. Available June 15. $105. 1010 Empress, evenings.
Royal Trust 388-4311

ESQUIMALT. FOR MAN, LOW rental 2-room suite. Phone 652-3207.

1-BEDROOM SUITE, STOVE, fridge, heat included. 382-4536.

2-BEDROOM SUITE, STOVE, fridge. 384-5087, 5 p.m.-8 p.m.

VACATION GUIDE

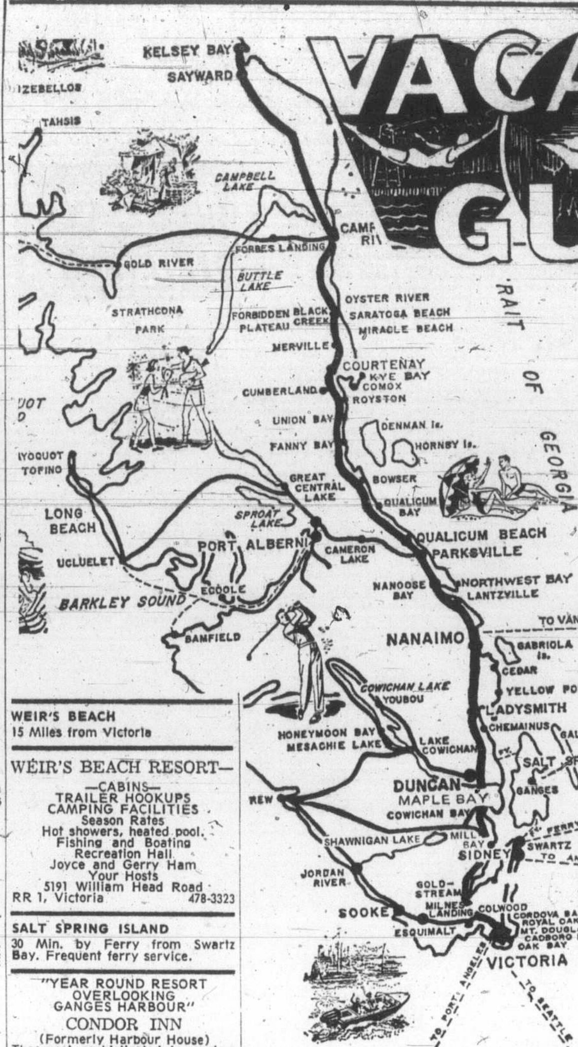

WEIR'S BEACH
15 Miles from Victoria

WEIR'S BEACH RESORT—
—CABINS—
TRAILER HOOKUPS
CAMPING FACILITIES
Season Rates
Hot showers, heated pool.
Fishing and Boating
Recreation Hall
Joyce and Gerry Ham
Your Hosts
5191 William Head Road
RR 1, Victoria 478-3323

SALT SPRING ISLAND
30 Min. by Ferry from Swartz Bay. Frequent ferry service.

"YEAR ROUND RESORT OVERLOOKING GANGES HARBOUR"
CONDOR INN
(Formerly Harbour House)
The most sophisticated in modern accommodation. Fully appointed lounge, air-conditioned rooms and large balconies
AND
Salt Spring Island's finest resort. Cottages, spacious grounds, swimming pool, 2 tennis courts (1 championship play), excellent golf course nearby, boat moorage and bike and boat rentals. Fully appointed dining doom, famous for our home cooked meals.
FOR RESERVATIONS
Ganges Box 99 Ph. 537-2133
Frequent ferries from
Swartz Bay Tswwassen and Crofton

CEDAR BEACH RESORT
Salt Spring Island's Leading Resort
ON ST. MARY LAKE
Heated pool — one and 2-bedroom kitchen units — cablevision TV and boats — Good fishing and nearby golfing — Safe sandy beach — Boat launching — play area and store. Clams and oysters nearby.
Frank and Jean Cunningham
R.R. 1, GANGES, 537-2205

CUSHEON LAKE RESORT
SPECIAL OFF SEASON RATES
One and two-bedroom cottages nestled among the trees beside private sandy beaches. Safe warm swimming. Excellent trout fishing spring and fall, free boats. Clams, oysters and golf nearby.
ISOBEL and SPENCER MARR
—Try us, you'll like us—
Box 418 Ganges 537-2539

ARBUTUS COURT MOTEL
Invites you to relax in comfort and enjoy a memorable holiday. Warm sea bathing, fishing, clam and oyster beaches. Golf nearby. Modern, self-contained kitchen suites and motel units. Reserve early! Avoid Dissappointment,
Write R.R. 1,
Ganges, Salt Spring Island, or Phone 537-5415. Your hosts:
Gunter J. and Ursula Burger

ST. MARY LAKE RESORT — MOTEL
Two-bedroom family cabins, fully modern, everything supplied. Good fishing, beach safe for children on lovely St. Mary Lake. Secluded setting, arbutus and fir trees.
Daily and Weekly Rates
The Javorskis
R.R. 1, Ganges, B.C. 537-2832

BOOTH BAY RESORT
BY THE SEA
Invites you to spend a relaxed weekend, or a week, or longer in a modern all-electric seaside cottage overlooking a private beach which abounds in clams and oysters. For further information write Box 247, Ganges, B.C., or phone 537-5651.

MALAHAT
15 Miles from Victoria

MALAHAT TENT and TRAILER PARK
"THE FUN PLACE TO CAMP"
25 Mins. to town, easy commuting. Family, group picnics. 100 neat campsites, 25 double hook-ups, many shaded. Hiking trails, heated swimming pool, wading pool, games, Rec. hall, snack bar, store. Flush toilets, hot showers. sani-station. Vic and Jennie-Mae Young, 478-3981, Malahat P.O.

MILL BAY
27 Miles from Victoria

ROSEBANK AUTO COURT
BEACH COTTAGES
WEEKLY AND MONTHLY RATES
R.R. 1, MILL BAY RD.
743-5541

SHAWNIGAN LAKE
28 Miles from Victoria

SHAWNIGAN LAKE BOAT RENTALS
Licenced seaplane base, row, motor, sail, canoe, ski boats, agua cycles. Hour, day, week rates. Full line of marine products. Also
THE GALLEY coffee shop overlooking the lake. 743-9354, Rolly and Jacquie Prenevost.

SHAWNAIRE RESORT
Vancouver Island's Ideal Family Vacation Spot
—Modern furnished beach cottages and suites
—On a safe sandy beach
—Swimming, water skiing, fishing, boat launching, wharfage.
—Free kayaks for children
RESERVE NOW—for an Enjoyable Holiday! write R.R. 1 Shawnigan Lake. Your Hosts: Bernie, Mary and Carol Morris
PHONE 743-2062

DUNCAN
36 Miles from Victoria

MAI-TAI
DINING LOUNGE
Overlooking Beautiful Bird's Eye Cove at Maple Bay
EXCELLENT CUISINE
Featuring: Steak and Seafood
5 p.m. daily. 6 miles east
Beside Maple Bay Marina, 746-7796

LAKE COWICHAN
54 Miles From Victoria

CASTAWAY RESORT
RESERVE EARLY
Children are welcome. Reasonable rates. Large self-contained family dwellings, each unit overlooking Lake Cowichan. Picnic sites, safe swimming for children, boat launching, skiing, fishing, tenting, trailer hookups, hot showers. "NO PETS, PLEASE."
BOX 229 — PHONE 749-6461

YOUBOU
64 Miles from Victoria

EDELWEISS CHALETS
Luxurious 2-bedroom A-frame house-keeping beach cottages on Cowichan Lake. Over 500 feet of safe, private beach. Everything supplied. Daily, weekly and monthly rates. Your hosts, the Horynas. Box 83, Youbou, B.C. Tel. 745-6660.

YELLOW POINT
56 Miles from Victoria

HIDEAWAY HOLIDAY
Ruxton Island. Private A-Frame cottage. Mooring and Dinghy. Fishing, swimming, beachcombing, sunbathing. Water Taxi available. $50 per week. 592-6936.

AVOID DISAPPOINTMENT
Make Your Reservation Today
for an
ISLAND PARADISE VACATION

LANTZVILLE, B.C.
8 Miles North of Nanaimo

BONNIE DOON RESORT
BOAT RENTALS
Excellent Salmon Fishing Guide available. Fully equipped clean housekeeping cottages. Safe swimming — secluded — off highway. Your hosts: Ron and Joan Mattson.
INQUIRIES TO R.R. 1
LANTZVILLE, B.C.
Phone 390-4000

SHOREGROVE RESORT
Dickinson Road, Lantzville, B.C.
BOAT RAMP — TRAILER PARK
CABINS — TENTING
SHOWERS — LAUNDROMAT
SAFE BEACH — GOOD FISHING
Doug and Hazel Blood
390-4032

PARKSVILLE
91 Miles from Victoria

BEACH ACRES
Holiday Resort
Color your vacation FUN with the Sun—the Sand—and the Sea!
—The Warmest Salt-Water Swimming in the West
—Beachcombing on acres of tide-swept sand beach
—Private Tennis
—Play Facilities for Children
—Scenic, secluded off-highway location
—In 40 Beautiful Acres of Playground at the Sea!
—Your Holiday Hub for first-rate Fishing—Golf—and Scenic Provincial Parks
Open for July and August — our gracious "old-world" Lodge. Attractive family cottages, most right on the beach. Fully housekeeping equipped, automatic gas appliances.
LOW OFF-SEASON RATES
until June 16 and after Labour Day
PHONE 248-3424
R.R. No. 1 Parksville, B.C.

PARK SANDS BEACH RESORT LTD.
Box 179, Parksville Ph. 248-3171
—6½ acres of parkland
—Beautiful sandy beach at your doorstep
—Off highway
—Village shopping close by
—Oysters and clams for the picking
—Tenting grounds and trailer space with hookups.
We can accommodate large family groups in our clean, fully equipped housekeeping cottages. Now taking reservations for June, July and August. From $100 weekly.
Off Season Rates In Effect Now
GORDON AND EDITH BANNERMAN AND GORDIE

COTTAGES
Beach Frontage
Expansive Sand Beach
(SAFE FOR CHILDREN)
Shaded Natural Setting, Games
Parking Area
TRAILERS, CAMPING
GEORGIA VIEW RESORT
270 Dogwood St. Ph. 248-3241
PARKSVILLE, B.C.

PARKSVILLE
91 Miles From Victoria

ISLAND HALL HOTEL
at
Parksville
has all the makings for a carefree, relaxing holiday right here on the Island, 90 miles from Victoria.

—LOCATED RIGHT ON WARM, SANDY BEACH.
—INDOOR HEATED SWIMMING POOL.
—HOT, TURBO-JET POOL.
—SAUNAS.
—EXERCISE ROOM AND GEAR.
—TENNIS, SHUFFLEBOARD, CROQUET.
—BOATS AND FISHING GEAR NEARBY.
—THREE EXCELLENT GOLF COURSES WITHIN 20 MILES.
—EXCELLENT CUISINE IN BOTH MAIN DINING ROOM AND COFFEE GARDEN.
—GEMMA GALLERIES FOR ANTIQUES AND GIFTS.

Take it easy this summer and enjoy a holiday patterned for the whole family, or just you yourself at an almost next-door location. For information and reservations write Mrs. Mary Sutherland, Box 340, Island hall, Parksville, or phone reservations, 248-3225.

PARADISE BEACH RESORT
Cozy housekeeping beach cottages one and two bedroom, with magnificent views of Georgia Straits in Parksville Bay.
—Sandy safe beach, warm swimming
—Grassy playground, sports equip. Trailers and Tenting
—Spacious, tree shaded
—Full hook-ups
—Clean washrooms and showers
—Kitchen dishwashing
4 trailers available to rent on grounds. No pets please. Off season rates up to June 16 and after Labour Day. Neil and Jean Furness 248-6612, Parksville, B.C.

SPROAT LAKE
5 Miles North of Port Alberni

TALL TIMBERS RESORT
Reserve early, 1,000 ft. of safe sandy beach. Clean washrooms, showers, laundry, 75 campsites, 30 with hook-up. Boat ramp and moorage. Playground. Ice, propane, white gas. Store nearby. 9 miles west of Port Alberni. Lakeshore Rd. off Highway No. 4. The Huens and the Lins. 724-0014.

MAPLES MOTEL AND RESORT
A family resort with good play and swim area on private beach. Fully equipped housekeeping units. Stream and salmon fishing nearby. Boats and motors available. Just off Tofino Highway away from traffic. Make your reservations now! Special weekly rates.
R.R. 3, Port Alberni 723-7533

QUALICUM BEACH
99 Miles From Victoria

DASHWOOD HOLIDAY CAMP
Trailers, tenting, tent cabins. Heated pool, recreation hall, TV, etc. Write for free brochure. R.R. No. 1, Qualicum.

HORNBY ISLAND

SEA BREEZE LODGE
For your summer vacation. Sea Breeze Lodge and Campsite, on beautiful Hornby Island. For information please write or phone 335-2321, Courtenay.

BOWSER
12 Miles North of Qualicum Beach

SEACROFT RESORT
MODERN BEACH COTTAGES
Six secluded and fully equipped, panoramic views, 4½ acres privacy.
Fishing — Excellent
Boat Rental — Tackle
Bait — Freezing Facilities
Margie and Brian Devine, 757-8474
Write Seacroft Resort, Bowser, B.C.

MIRACLE BEACH
13 Miles North of Courtenay

MIRACLE BEACH RESORT
Clean, completely equipped cabins. Full trailer hookups — right on the beach! Hot showers, laundromat, flush toilets, 80 lovely campsites to choose from. Fishing and shady loafing on Vancouver Island's safest white sandy beach. Ann and Bill LeChasseur.
R.R. 1, Black Creek 337-5171

VACATION
IN THE
SUN

200 APARTMENTS TO RENT UNFURNISHED

NEW APARTMENT BUILDING
1939 LEE AVE.
One block from Jubilee Hospital behind Safeway. Large 1 and 2 bedroom suites. Reserve now for June 1 opening. Whirlpool and sauna. Sorry, no children or pets. Hatley Holdings 598-2258. View by appointment, 598-2258.

THE CHATELAINE
1435 ELFORD
(Between Fort-Pandora)
Available July 1, a nice 1-bedroom apt. renting for only $132. Adults only. No pets. Contact Res. Mgr. 383-6809.

TUDOR ESTATES
2030 DOUGLAS
382-2721

BOWKER MANOR
2233 BOWKER AVE.
Luxury carpeted suites, located in Oak Bay with all the latest conveniences, near bus, shops and Willows Beach, all utilities included.
bachelor suite $125
1-bedrooms from $140
2-bedroom at $185
Call 384-2426 or 382-0356.

CARLYLE APTS.
230 Oswego, 592-9516
1 bedroom suites $130 to $135
Cablevision, drapes, intercom, balconies, etc. Parliament Bldgs. area. Adults. No pets.

AVAILABLE IMMEDIATELY, bedroom, modern, close to town. $150. 385-8270.

200 APARTMENTS TO RENT UNFURNISHED

CHARTER HOUSE
435 Michigan
384-8923

REGENT TOWERS
415 Michigan
383-6216

All rental Enquiries WELCOME
Managed By
NORTH WEST TRUST
386-3534

CAIRN VILLA
Beautiful parklike setting, all modern conveniences. 1 and 2-bedroom suites situated at Lampson and Old Esquimalt Rd. at Highrock Cairn Park. Mature child welcome. For further information, call manageress, Mrs. Wood, 383-3239 or 598-2764.

FERNOAKS MANOR
625 FERNHILL RD.
2 and 1-bedroom suite available to rent. 1-bedroom $140, 2-bedroom $184. Nice location. For information call 386-0249.

1 BEDROOM SUITE, ALL UTILIties included. $134 month. 384-9452.

200 APARTMENTS TO RENT UNFURNISHED

SHANGRI-LA
840 Craigflower.
50 PER CENT OF RENT
May be Applied to Purchase
Washer, dryer, fridge, stove included in each LUXURY UNIT. Near schools, parks and bus at door. Rent $212.
MANAGER 383-4568
L. J. Developments Ltd.

Nottingham Court
1635 Cook Street
NEW DELUXE APARTMENT
Now renting—1 and 2—bedroom suites. Constructed to C.M.H.C. standards. Includes recreation room and workshop areas. Adults only. Resident Manager, 388-9251.

GLENACRES APARTMENT
1023 Esquimalt Rd.
Resident Manager 384-3897
Luxury 2 bedroom apartments with seaview, $170 to $175. 1 bedroom $130. No children or pets.

NIAGARA COURT
535 Niagara Street. Close to downtown, ocean and park. All conveniences including hydro therapy pool and sauna bath. 2-bedroom, $180. No pets. Res. manager, 386-1767.

TIDELINE APTS.
1470 Dallas
SORRY, NO VACANCIES
Resident Manager, 382-5851

200 APARTMENTS TO RENT UNFURNISHED

NOW RENTING
LORD STANLEY MANOR
1350 STANLEY
DELUXE SUITES QUIETLY LOCATED AMONGST THE OAKS BETWEEN FORT AND PANDORA FEATURING:
—W.W. carpeting
—Colored appliances
—Cablevision
—Views
—Sauna — recreation room
—Large patios and sundecks
—Superior soundproofing
—A step to buses and parks
—1-bedroom from $145
—Adults only. No pets.
FOR INFORMATION CALL
384-8264

VISTA VILLA
734 Lampson St. 385-6546
DUNSMUIR ROYALE
810 Esquimalt 383-7454
Well appointed suites, with beamed ceiling, electric fireplaces, superior soundproofing. Excellent bus service, must be seen to be appreciated.

ROSEHILL MANOR
386-3048
One 1-bedroom apartment, good location, wall-to-wall carpets, fridge and stove. One bachelor apartment, good location, wall-to-wall carpet, fridge and stove.

HERITAGE HOUSE, 520 RITHET. Modern bachelor, 1 and 2 bedroom suites. Ocean view. No pets. For more information call resident manager 383-1733 or 388-7337.

OAKLANDS MANOR
Hillside and Cedar Hill Rd.
Elevator — Balconies — Cable TV.
De luxe 1-bdrm. suites from $130.
Res. Manager, 383-4808 or 386-0266.

OLYMPIC VIEW
1160 ESQUIMALT RD.
SORRY, NO VACANCY
Resident Manager, 384-9121

200 APARTMENTS TO RENT UNFURNISHED

P. R. BROWN RENTALS
"The People to See . . P.R.B."

BACHELOR SUITES

$118—Cloverdale Townhouse Court, Bachelor Ste., 991 Cloverdale. Phone 386-2608.

ONE-BEDROOM SUITES

$128—Carolwood Apts., 1381 Pandora, available July 1. Phone 382-3026.

$128—Carolwood Apts., 1381 Pandora St. Ph. 382-3026.

$129—Villa West Apts., 788 Dominion Road, July 1st. Ph. 385-3435.

$133—The Senator Apts., 1764 Oak Bay Avenue. Available June 1. Phone 384-5111.

$133—Dover House, 1138 Yates Street. Ph. 388-4874.

$134—Cherry Blossom Court, 310 St. James Street. Phone 386-0937.

$135—Oakview Manor, 3420 Quadra Street. Ph. 383-9393.

TWO-BEDROOM SUITES

$168—Villa West Apts., 788 Dominion Road, July 1st. Ph. 385-3435.

$169—Cloverdale Townhouse Apartments, 991 Cloverdale. Children welcome in some suites. Ph. 386-2608.

$173—Dover House, 1138 Yates Street, Corner Suite. Phone 388-4874.

THREE-BEDROOM SUITES

$215—Dover House, 1138 Yates Street, 1½ baths. Ph. 388-4874.

TRANSPORTATION AVAILABLE
P. R. BROWN AND SONS LTD.
762 Fort Street 385-3435

OPENING JULY 1st
VILLA WEST APTS.
788 Dominion Road (Children Considered)
FROM $129.00
Large one-bedroom suites, wall-to-wall carpets.
FROM $168.00
Two-Bedroom Suites
P. R. BROWN AND SONS LIMITED
762 Fort Street. Phone 385-3435

THE MARINA PARK APARTMENTS
2050 WHITE BIRCH ROAD SIDNEY
Quiet area, away from heavy traffic, overlooking marina, 1 Bdrm. and 2 Bdrm. suites available immediately.
Managers
MR. AND MRS. S. ARDEN
PHONE 656-1616
Agents: Canada Permanent Trust

NEWTON GARDEN VILLAGE
1738 Newton Street
Near Jubilee Hospital and Simpson-Sears. Indoor swimming pool, large 2 and 3-bedroom apts. Children welcome. $160-$185. Heat, appliances, cablevision and drapes included. NO PETS. June 15 or July 1. 592-7869.

ELMWOOD TERRACE
1399 Stanley. Deluxe 1-bedroom, 2-bedroom. Sauna, recreation room, elevator, walking distance to centre of city. Wall-to-wall carpet, cablevision, controlled entrance, no deposits. Adults only. 384-1780.

DELUXE LARGE NEW 3 BEDroom suite, 2 bathrooms, balcony, wall to wall carpeting, drapes, cablevision. Free washing facilities. Carport. Walking distance to town. Ideal for 3 adults. $235 per month. 383-7669.

5 TWO-BEDROOM DELUXE STES. Available July 1st. Corner Goldstream Ave, Granderson Rd. New apartment complex B.C. Land and Insurance Agency Ltd. 530 Broughton St. 388-5555

ESQUIMALT NEAR NADEN, large 2-bedroom suite, beautiful hardwood floors, balcony, drapes, parking, heat and cablevision all for $150. Married couple with 1 or 2 children welcome. 388-4925.

SPACIOUS SELF-CONTAINED bright 2-bedroom suite. Large living room, large yard. Middle-aged or retired couple. Non-smokers, fond of children and light gardening. 592-3978.

FAIRFIELD DISTRICT, 2 BEDroom suite, $135. Also very large 3 bedroom suite $200. Respectable and dependable tenants only. Phone 386-2971.

1932 OAK BAY, 1-BDRM. STOVE, fridge. Suit retired or working couple. $110. Swinerton Stewart Clark Ltd., 1318 Blanshard, 385-2481, Rental Agent.

CORDON PLACE
Large deluxe 1 bedroom and 1 bedroom with den in new block. Jubilee area. 1550 Richmond Ave., 385-7872.

WATERFRONT UNOBSTRUCTED view, 1 bedroom, quiet block, covered parking. Available June 15th or July 1st. $160. 383-8818 or 383-2463.

409 QUEBEC ST.
Near Parliament Buildings, 1-bedroom suite, all amenities, cablevision, etc. Available July 1. $130. Apply suite No. 10 or 386-7306.

ESQUIMALT
4-plex, 2 bedrooms, available July 1. Cablevision, heat, laundry included. $165. 384-3462.

$75 — COMFORTABLE, QUIET, 2 rooms, walking distance to town, available now. Suit older lady. 592-2038.

FOR RENT IN BANFIELD Lodge for senior citizens, bachelor suite. For information apply Silver Threads, No. 4 Centennial Square.

GORGE VALE APARTMENTS. 1180 Colville, 383-3139. Quiet 2-bedroom suite on Golf Course. Intercom. Cable. Parking. $155.

JUBILEE, REDECORATED, ONE bedroom, $115. Available immediately. Ideal for nurse or working girl. 592-6767.

EXTRA LARGE 1 BEDROOM suite, hardwood floors, cathedral precinct. $135. Available July 1. Call 7-9 p.m., 384-3217.

2-BEDROOM APARTMENT, cablevision, heat, drapes included. Adults only. July 1st. Esquimalt. $130. 385-6598, 478-2451.

AVAILABLE JUNE 15TH, 1-BEDroom upper suite, stove, fridge, heat, water, cablevision included. No children, $115. 478-7470.

1 BEDROOM APARTMENT, $120 per month, water and parking included. For viewing appointment phone 386-1082.

1-BEDROOM SUITE IN MODERN apartment building, close to Parliament Buildings, available July 1. $120. 382-1508.

EL CAMINO
Deluxe 1 and 2-bedroom suites, low rent, mature adults only. 1530 Belcher Ave. 384-5676.

VIEW ROYAL APTS., $105 1 BEDroom; $80 bachelor. Cablevision, heat, etc. included. Quiet adult block on bus route. 479-6391.

ROYAL ARMS APTS.
1300 Yates St.
Bachelors $110; 1 bedroom, from $132.50; 2 bedroom, $160. 386-1628.

CAMELOT APARTMENTS
3820 Shelbourne 477-4320
1-bedroom apartment, $133

BRIGHT 1 AND 2 BEDROOM, close town, adults. 382-9393, 385-2536.

SELF CONTAINED 2 ROOM suite, $85. Walking distance to town, ladies only. 479-1102.

ENJOY WATERFRONT LIVING. 1 and 2 bedrooms. Reasonable rent. 384-0428, 912 Selkirk. 385-0611.

2 BEDROOMS, HEAT AND ELECtricity included. $195. 479-1517, after 5:30.

NICE QUIET 2-BEDROOM apartment. Adults only. Rockland Ave. 382-3955.

JULY 1. LANGFORD — COLwood area, large 2 bedroom, 2 children welcome. $140. 478-4109.

BACHELOR SUITE, $85 - $95. 425 Wilson Street, Victoria West. 384-0877.

DELUXE SUITE, WALL TO wall carpet, balcony. $130 a month. 384-6022.

200 APARTMENTS TO RENT UNFURNISHED

Montreal Trust
1065 FORT 386-2111

THE WESTBAY
531 Westbay
NEW
LUXURY WATERFRONT APARTMENTS
Quiet waterfront location. Large spacious apartments with sweeping views of the harbour area, swimming pool, sauna, ample parking, sorry no children or pets.

BACH.	$125
1 BR. from	$140
2 BR. from	$180
3 BR. from	$315

ROYAL ARCADIA
866 Craigflower
New
Opening Soon
Quiet convenient location
Spacious suites
Indoor swimming pool
Sauna

1 BR. from	$145
2 BR. from	$185
3 BR. from	$225

LORD MICHIGAN
235 Michigan Street
New building with large modern suites in a quiet convenient location. 2-door fridges, sauna and therapeutic pool, shag carpeting, etc. Sorry, no children or pets.

1 BR.	$143
2 BR.	$174

Resident Manager 385-2520

ELLERY HOUSE
831 Ellery Street
Two-bedroom apartments available on the third floor at $195.00.
Rent includes:
—Heat
—Electricity
—Wall to Wall Carpet
—Drapes
—Stove and Fridge
Cablevision
CHILDREN WELCOME
Sorry, no pets

Craig House
885 Craigflower Road
SPACIOUS SUITES
OLYMPIC VIEW
2-DOOR REFRIGERATORS
OFF STREET PARKING FREE
CONTROLLED ENTRANCES
2 ELEVATORS
WALL TO WALL CARPET
EXTRA SOUNDPROOFING
One Bedroom from $155.00
Two Bedroom from $175.00
RESIDENT MANAGER
383-9438
Ker and Stephenson Limited
385-3411

CLOVERDALE TOWNHOUSE COURT
991 Cloverdale Ave.
Bachelor Suites from
$118.00
2-Bedroom Suites from
$177.00
Children considered
Phone 386-2608
P. R. BROWN AND SONS LIMITED
762 Fort Street 385-3435

LORD AND LADY ESSEX
240-270 SIMCOE ST.
New apartment building renting for June 1. Controlled entrance, w-w carpets, cablevision, hydro therapy pool, sauna, games room.
Bachelors from $130
1 Bedrooms from $139
2 Bedrooms from $170
Sorry, No Pets or Children
Contact resident manager, Suite 201-240 Simcoe or Phone 386-6920.

ROSEBANK
3954 CEDAR HILL RD.
Lovely 2 Bdrm., top floor suite with pleasant outlook priced at $195. W-W carpets, drapes. Therapy pool, sauna, hobby room. Large studio available for extra guests. Also, 1-Bdrm. available at $150, June 1, 73.
Contact resident manager or
BROWN BROS. ON BLANSHARD
385-8771 (anytime)

WELLINGTON MANOR
1670 FORT ST.
Lovely spacious 1-bedroom suites in quiet building—resident manager — Gleaming hardwood floors — well heated. Reserve one now. From $130.
BROWN BROS.
ON BLANSHARD
385-8771 (anytime)

THE PONDEROSA
1184 ESQUIMALT RD.
Available June 1, a very nice 2-bedroom suite, renting for $165. This is a very quiet building in a convenient location. Adults only. No pets. Call Res. Mgr. 382-6936.
TUDOR ESTATES
2030 DOUGLAS
382-2721

THE CORONA
1430 STADACONA
(Between Fort-Pandora)
Available June 1, 1-Bed. Apts., renting from $133. Adults only. No pets. Call Res. Mgr. 382-0248.
TUDOR ESTATES
2030 DOUGLAS
382-2721

THE NADEN GATES
519 Sturdee Street
Brand New
Olympic and Ocean View
2-door refrigerators
Wall-to-wall shag carpeting
Superior Soundproofing
One bedroom from $130.00
PEMBERTON, HOLMES LTD.
384-8126 Mr. Downer 383-3865

CHATEAU ROCKLAND
1025 Linden (near Fort)
1 br, balconies $135-$140
Just 4½ blocks to town. Near shopping, transportation. Carpeted, drapes, elevator, controlled entrance, cablevision, free parking. Suit quiet mature adults. 385-6984, 592-1551.

PARKSIDE PLACE
Immediate possession. Modern 2-bedroom apartment. Self contained, laundry room. Includes all appliances. 10 minutes from downtown. Swimming pool. Balcony. Soundproof. Couples only. No pets. Only two left from $165. Call 386-0070.

NIAGARA COURT
535 Niagara Street. Close to downtown, ocean and park. All conveniences including hydro therapy pool and sauna bath. 2-bedroom, $180. No pets. Res. manager, 386-1767.

MADRONA MANOR
1955 Ashgrove St.
Near Jubilee Hospital, spacious carpeted suites, controlled entrance. Cablevision.
1 bedroom, $135
Resident Manager, 385-2601

WEDGEWOOD TERRACE
1655 CHAMBERS
Lge 1 bedroom suites, W-W carpet. From $140. Cable, heat, and laundry included. Adults. No pets. Reisdent Manager, 382-0982.

LOVELY NEW APARTMENT
Spacious 1 and 2 bedrooms.
45 Boyd. ½ block to Dallas Rd.
VERY REASONABLE RENT
383-8746 ABACO REALTY 385-0611

NOW RENTING
Lady Catherine Apts.
420 Catherine St.
1 bedroom and bachelor units from $115. Rec room and sauna. 386-2763.

BACHELOR SUITE IN QUIET block, near park in Fairfield. $75. 383-1015, after 5:30.

200 APARTMENTS TO RENT UNFURNISHED

THE PRINCESS PATRICIA
701 - 703 Esquimalt Rd.
View the Blue Pacific and Inner Harbor
From Our Spacious Suites
—Cablevision
—Lounge
—Sauna
—Controlled Entrances
—Sound Proofing
—Recreation Room
—Child 2 and under welcome
Inquiries 9 a.m. to 8 p.m.
Phone 382-2223

1 BEDROOM SUITE, AVAILABLE 1st July, close to downtown, shopping, ideal for middleaged or retired lady, $90, heat and hot water included, 1026 Johnson St. Weekdays after 4; weekends anytime.

PRINCESS LOUISE APTS.
310 Roberts Street. 1 and 2-bedroom suites. Available immediately. 386-7455.

1 BEDROOM, $130. 2 BEDROOMS, $145. Heat, water, cablevision and laundry facilities supplied. 384-8724.

ONE BEDROOM. LARGE SITting and dining area, stove, fridge. Free laundry. Cablevision. $107.50 month. No children. 384-5473.

BACHELOR SUITE, $95. 1388 Hillside near Simpsons-Sears. Vacant. 382-3720.

LARGE BACHELOR SUITE, stove and frig included. $70. To view 1224 Johnson Street. 384-3705.

ORCHARD HOUSE
647 Michigan
388-4659

2 BEDROOM APARTMENT, 1041 Fairfield. Adults preferred. 382-1976.

HILLSIDE - CEDAR HILL, $100, large suite, includes heat and water, 383-4231.

1-BEDROOM, FAIRFIELD AREA. balcony, reasonable rent, sometime in next 3 months. 385-5009.

ELMBROOK, TOP FLOOR, large one bedroom, 1475 Fort, $130. 388-9881.

AVAILABLE JULY 1. LARGE upper suite, 2 bedrooms, stove and fridge, 386-2777.

201 APARTMENTS TO RENT FURNISHED

VISITORS
THE ROYAL SCOT
425 QUEBEC
This new apartment bldg. offers: Fully furnished 1-BR suites — Color TV, shag carpets, linen, dishes, laundry facilities, indoor pool, whirlpool, sauna, games room, underground parking.
Managers:
Mr. and Mrs. G. Arnold
Phone 385-3543
OCEAN PROP. MANAGEMENT

RENT OR EXCHANGE
Luxury furnished one-bedroom condominium apt. in Long Beach, California. Close to beach and shopping. Mature couple. No children or pets. Must have excellent personal and bank references. Consider exchange for similarly furnished condominium or bungalow in Victoria area with a view. Direct inquiries to: John McRory, 1273 Appleton Street, Apt. 6, Long Beach, California 90802.

WATERFRONT
Luxury 1 bedroom apartment, fully furnished, available for summer months. $425 per month. Call Edmund Higgin, 477-9511. Cadboro Bay Realty.

TEACHERS, RENT MY FURnished one-bedroom apartment in quiet Fairfield from July first-August 18 while I attend UBC. Suit one or two mature women. 385-8047.

JUNE 15 TO AUG. 15
Large one-bedroom apt. near UVic. Fully furnished. $225 per month. Mr. Sivertsen, City Brokerage, 386-3547.

CROWN AND ANCHOR MOTEL, 1660 Island Highway. Special presummer rates, children and pets welcome. Colour cable, laundry, 478-3333.

LARGE 2-ROOM SUITE WITH kitchen, fridge, bedroom suite, $100. Also bachelor suite. Couple or ladies. Share bath. After 6 p.m., 560 John St.

MODERN STUDIO-TYPE UNIT, everything supplied. Close in, covered parking. Michelangelo. 1158 Yates, 386-0112, 386-2812.

ESQUIMALT
Furnished self-contained bachelor suite. Close to buses, stores and child care centre. Vacant. 382-8889.

BACHELOR SUITE IN MODERN block near legislative buildings. Cablevision and all utilities included. Available June 5. 385-3277.

LOVELY SECLUDED WAterfront, 1 and 2 bedrooms. Reasonable rent. 384-0428, 912 Selkirk. 385-0611.

BRIGHT MODERN BACHELOR suite, nicely furnished, cablevision, laundry, close in, mature person preferred, $105. 477-2833, 383-5761.

PROFESSIONAL GIRL WANTS girl to share her spacious townhouse. Small child welcome. 477-1788.

CLOSE TO BUILDINGS. 3 rooms, 2½ rooms, 1 room. $125, $95 and $60. Everything included. Adults. 243 Kingston. Visit 2-5 p.m.

$85 — COMFORTABLE, QUIET, 2 rooms, walking distance to town. Available now. Suit older lady. 592-2038.

NICE UPSTAIRS SUITE, SUITable 1 person, private entrance. 382-7916.

DELUXE BACHELOR SUITES fully furnished, $135 to $140. 1940 Fort, 592-9516.

FURNISHED NICE 1-BEDROOM duplex, heated. Yard. $150. 384-8625 after 6.

CLOSE TO GORGE HOSPITAL. Large ground floor suite, quiet adults only, no pets. $130. 384-7434.

NEWLY DECORATED, FURnished suite with TV, $165. 382-5248.

PARTLY FURNISHED SUITE. Enquire suite 4, 2122 Cook St. after 5:30.

JULY 1ST. TOP FLOOR, SMALL suite. Quiet lady. $95. 384-8278, 382-9470, 1270 Yates.

YOUNG FEMALE WOULD LIKE to share expenses of 2-bedroom apartment with same. 386-9615.

1 BEDROOM FURNISHED apartment to rent. Vic High area. Own entrance. 383-5310.

CLEAN 3-ROOM SUITE, TV, cablevision, everything supplied, $125. 2310 Wark St.

FULLY FURNISHED BACHELOR suite, June and July with seaview and park nearby. 383-0209.

$70 — BEDSITTING, KITCHEN, single young lady. June 6. 386-6275.

2 ROOM SUITE, BELMONT, $75. 477-2853.

202 APARTMENT FURNITURE TO RENT

RENT
or
RENT TO OWN
385-2435
INDIVIDUAL ROOMS OR ROOM GROUPS, TVs AND STEREOS.
MAIS FURNITURE 1821 COOK

Three Rooms from
$30 per month
STANDARD FURNITURE
382-5111
Immediate Delivery

RENT OR RENT TO OWN AN Easy twin tub washer at BUTLER BROTHERS (ACROSS FROM THE BAY)
1720 Douglas 385-3832

203 APARTMENTS WANTED

NEEDED JULY 1ST—1-bedroom suite in older home, maximum $130 including utilities. 382-6905; 9-12 mornings.

SUNNY 2 BEDROOM, JULY 1ST, for working couple with 2 cats. Reasonable rent. 388-6329.

206 DUPLEXES TO RENT

Montreal Trust
1065 FORT 386-2111
Spacious 3-Bdrm Duplex
in the Fairfield area. 1,350 sq. ft —1½ baths. City view from two balconies. Immediate occupancy. $275 per month.

AVAILABLE JULY 1ST. NEAR new, 3 bedroom duplex, hardwood floors up, wall to wall in living room. Large kitchen with eating area. Utility room. 1½ baths. Electric heat control in every room. Owner pays water. Convenient to buses and university. 477-6265.

ESQUIMALT — ATTRACTIVE comfortable upper 1-bedroom suite, $130 per month including heat and electricity — private entrance. Stan Tront, J. A. Henderson Realty Ltd., 385-9741.

AVAILABLE JUNE 1, 2-BEDroom, wall-to-wall carpet, drapes, fridge and stove, waterview, all utilities supplied, $220 per month. 592-2883.

ESQUIMALT, JULY 1, 2-BEDroom suite in 4-plex. Fridge, stove, drapes, water, cablevision and carport, $160. 384-1281.

$200. 3 BEDROOM, 2 BATHROOM, sundeck, carport, rec room, fridge, stove, laundry facilities. Cook-Haultain. 383-8629.

MODERN 2 BEDROOM, NEW fridge, stove, dining room, drive in garage, $175 per month. 1320 Hillside. 477-8098.

1-BEDROOM UPPER SUITE, stove and fridge, heated, $95. Bachelor preferred. Apply 1044 Pandora.

3 BEDROOMS, 1½ BATHS, WALL-to-wall carpet, patio, large fenced yard, University Heights district. 477-3860.

DELUXE 3 BEDROOM, 2 bathrooms, full basement, side by side duplex, Esquimalt area. 384-4807.

TWO BEDROOMS, DRIVE-IN garage, stove, fridge. $150 month. 384-5473.

2 BEDROOM UPPER, HEAT, water supplied. Children welcome. Call 384-0277, 6-9 p.m.

1 BEDROOM, FRIDGE AND stove, washer and dryer hook-up. 385-3825.

1 BEDROOM DUPLEX, $130 A month. Sidney area. 656-2752.

207 DUPLEXES WANTED TO RENT

RESPONSIBLE TENANT DEsires 3 bedrooms, fireplace. July 1st. 592-2944, 6 and 10 p.m.

210 HOUSES TO RENT UNFURNISHED

CONDOMINIUM FOR RENT June 1st, $350 month. Included two bedrooms, two full bathrooms, wall-to-wall carpet, all appliances, beautiful ballroom sized balcony, view, lovely garden, swimming pool and sauna. References required. Please call 658-8787 evenings.

UNIVERSITY GARDEN HOMES. Spacious 2 or 3-bedroom family townhouses, 1½ bathrooms, rumpus room opening onto an acre of lawn. Carport, sundeck, inner court. Heat, hot water, drapes, cablevision, appliances included. No pets. $215 and $240. 386-6235.

EBONY PLACE. SEAVIEW, brand new executive home. 3 large bedrooms, 2 baths, fully furnished basement, quality carpet throughout, luxury in all respects. $375 per month. Canada Trust Property Management Dept. 382-8111.

IDEAL DISTRICT FOR FISHERmen or nature buffs, 3-bedroom and den home, family dining room off kitchen, large living room, view location on Brentwood Bay. $225 per month. Victoria Press Box 496. References required.

MODERN 2-BEDROOM. 3RD bedroom and recreation room downstairs. Double plumbing. Drapes, rugs, electric kitchen, stove included. No pets please. Available June 7th. Rent $350. Phone Vancouver, 922-2000.

NEW EXECUTIVE HOME, 4 bedrooms, den, rumpus room, 2 sun decks. Short shag carpeting throughout. Available August 1st.
P. R. BROWN and SONS LTD.
762 Fort Street 385-3435

1 BEDROOM WITH EXTRA room for single bed, electric heat, stove, washing machine, fridge, new wall to wall carpet in living room, $150. Drive in garage. 385-5928, Glanford area.

NEW DELUXE 4 BEDROOM, large sundeck, fireplace, brick wall in livingroom and kitchen, fridge and stove, close to schools, $225. Available July 1. 479-7634.

3 BEDROOM, 2 BATHS, WALL-to-wall carpet. Fridge, stove, full basement. Indoor swimming pool, sauna, recreation room, university area. $280. 386-8624.

LANGFORD, SPOTLESS 2-BEDroom home near store complex. Older couple with interest in garden. Stove, fridge. $175. July 1. 478-3726.

8 ROOM HOUSE, FULL BASEment, with fridge, electric range, automatic heat and water, duplex plumbing. At 2519 Ludgate St., $215. 384-6316.

FOR RENT, LARGE EXECUTIVE residence, on lake near Victoria, responsible adults only, $300 per month plus utilities. 652-2830 before 3 p.m.

ATTRACTIVE FAMILY HOUSE, 3 bedrooms, 2 baths, all appliances, separate garage. Close to elementary school, beach, Gonzales Observatory, $275. 592-0420.

4 BEDROOMS, LIVING ROOM, dining room, den, 2 bathrooms, utilities, Oak Bay Avenue, $275 per month, includes hot water heat, and hot water. 658-8751 evenings.

2 BEDROOM, CLOSE IN, RANGE, fridge, references. No pets please. 656-1628.

MILL BAY LAKE FRONT, 2 bedroom. Older couple. $165. 386-9120.

ESQUIMALT, PEACEFUL, NEW, 3 bedrooms, 1½ bathrooms, water, landscaping maintained. 382-6027.

SIMPSONS-SEARS AREA, $190 per month. 2-bedroom. After 6 p.m. 477-4480. Available July 1.

OAK BAY, NEAR VILLAGE, 3 bedrooms, Available June 15. 592-0145.

VIEW ROYAL. 1-BEDROOM, $87 per month. Vacant July 1st. 479-4619. No peets. Adults only.

2-3 BEDROOM HOME, SOUTH Oak Bay, $200. 598-1684.

211 HOUSES TO RENT FURNISHED

THE MONTH OF JULY, MODern all electric 2-bedroom home on Pender Island. All services provided. References. Rent $250. Victoria Press, Box 457.

4-BEDROOM, GORDON HEAD near Mt. Douglas, 1 year lease, available July 1. $250 per month. 477-5644.

4-BEDROOM HOME, UNIVERSIty area, immaculate condition, available July and August. 477-8696.

LOVELY NEW 3-BEDROOM fully equipped home in Gordon Head for July 1st—August 24th. 477-4561.

FULLY FURNISHED 2 BEDroom trailer 12x55, Metchosin area. Space for garden. $160 month. Couple preferred. 478-6824.

FURNISHED 2-BEDROOM house. Available June 23rd to August 7th. References. Saanich. 479-7583.

GENTLEMAN, 29, WISHES TO share 3 bedroom house with same; fully furnished. 388-4664.

SHAWNIGAN LAKE, ONE BEDroom home, basement, patio, all conveniences, $105 month. 383-0542.

2-BEDROOM TRAILER, FURnished, $160, Sooke area, 384-6945.

212 HOUSES WANTED TO RENT

RESPONSIBLE YOUNG COUPLE with 2 children require 2 or 3 bedroom home up to $200. 479-2750.

WORKING GIRL REQUIRES small house or cottage. After 3 p.m. 386-0053.

212 HOUSES WANTED TO RENT

YOUNG PHYSICIAN AND FAMILY of 4 require 2-bedroom furnished house. Fridge, stove, washer, dryer. From June 15th to July 31st. Close to town and parks. Up to $300. Write Dr. T. D. Lahiri, P.O. Box 967, Richland, Washington 99352.

IS THERE A LANDLORD around who still likes dogs and is willing to trust a young married working couple who are responsible about their 3 purebred obedience trained show dogs. Looking for country home for July 1. References. 652-2228.

FURNISHED 2-BEDROOM HOME wanted by physician family of 4. Close to parks or golf course. From June 15 to July 31, rent up to $300. Write Dr. T. D. Lahiri, P.O. Box 967, Richland, Washington, 99352, or call 509-946-7060.

COUPLE AND 4 CHILDREN URgently require 3 or 4 bedroom older house with basement. Reasonable. Or will do repairs or painting for reduced rent for July 1. 592-3901.

2 OR 3-BEDROOM HOME IN quiet surroundings required from July by teacher and wife with new baby. Approx. $150. Preferably with good garden, fridge, stove. 383-7258.

URGENTLY NEEDED BY COUple with 10-year-old son, 2-bedroom home or duplex. Brentwood, Saanichton, Central Saanich or North Saanich area. Excellent references. 652-2883.

URGENT! RELIABLE COUPLE and 4 children need 3 bedroom older home by July 1st. Or would rent option to buy. Reasonable. Call 384-0902 anytime.

WANTED: REASONABLE, house, duplex or apartment. Anything liveable, preferably Colwood area, 6 months to 1 year. Family of 5. 478-4356.

IF YOU DON'T WANT TO SELL your home, we have reliable tenants waiting to rent. Phone Mr. Marshall, Boorman Investment Co. Ltd., 386-9212.

SIDNEY, NORTH SAANICH, Deep Cove—teacher requires 3-bedroom house July 1, older house acceptable. 642-3267 or 384-9661.

WANTED TO RENT WITH OPtion to buy: 4-bedroom home with full basement. James Bay or Fairfield area. 382-1304 or 385-2035.

2-BEDROOM HOUSE OR CABIN, preferably in the country, have references. 656-4598 or 384-3478 after 5.

3-BEDROOM HOUSE APPROX. $175. Preferably Jubilee area. June 30th. Excellent references. 598-2158.

3-BEDROOM HOUSE OR DUplex, approx. $175 month. Preferably Willows School area. June 30. 592-7777.

REQUIRED BY JULY 1, 2-3 BEDroom house. Saanich area. 592-3058, Sunday anytime, weekdays after 5 p.m.

SINGLE TEACHER WOULD LIKE to rent, 1 bedroom house or apartment in the Langford-Colwood area. 478-1168.

RELIABLE PARTY REQUIRES 3-bedroom house by July 1st. Phone 592-4450.

RESPONSIBLE YOUNG COUPLE wish to rent small house or cottage, 477-1795.

COMFORTABLE 4-BEDROOM family home for June 16 or 30. 477-1102.

WANTED BY YOUNG MARRIED couple, secluded house with large lot. Up to $175. 382-1337.

LARGE FAMILY HOME, VICtoria area. Rent option to purchase preferred. 479-7769.

215 HALLS, WAREHOUSES, STORES AND OFFICES TO RENT

Montreal Trust
1065 FORT ST. 386-2111

OFFICE SPACE
Prestige office space up to 8,000 sq. ft. available immediately downtown in new Bldg.

1,000-4,000 sq. ft. upper Douglas Street available immediately.

WAREHOUSE SPACE
4,500 sq. ft. between Gov't and Douglas available August 1st at an attractive rate.

DOWNTOWN OFFICE SPACE
Air Conditioned and Heated
Suitable as:
Law Firm
Real Estate
Accounting
930-1050 sq. ft.
Parking nearby.
Reasonable Rental
Apply Property Management Department. Ker and Stephenson Limited 385-3411.

CONVENIENT OFFICE SPACE
Downtown Location
4 Private Offices
General Office
Air Conditioned
Light and Janitor Service
1460 sq. ft.
Reasonable Rent
Apply Property Management Department, Ker and Stephenson Limited 385-3411.

FOR YOUR SECOND RETAIL OUTLET OR PROFESSIONAL OFFICE
We still have some space in the new building at 1821-41 Fort Street. Quality construction, air-conditioned, competitive rents. Phone now, B. E. JEFFERY at 598-3321.
JACK MEARS
OAK BAY REALTY LTD.
2194 OAK BAY AVENUE.

OAK BAY VILLAGE. UPSTAIRS offices. First — $70 per month. Second — $90 per month. Light and heat included. Available immediately. Call Jack Mears Oak Bay Realty Ltd. 598-3321.

OFFICE SPACE
Large office near Hillside and Quadra. Self-contained, available immediately. $140 per month including parking and heat. etc. 477-4500.

BASTION SQUARE — VILLAGE FAIR
Small but lucrative shop. Vacant, personal reasons. Excellent opportunity for a good start this time of year. 388-5568.

FOR SALE OR LEASE BY owner, 3700 square feet of warehouse with office in Esquimalt. If desired, owner will act as distributor or warehouseman. Please call 478-3225.

SMALL BRICK BUILDING
Zoned light industry, 3-car off-street parking. Rent $120 per month. As is. 623 John St.
JOE MANTON, 388-4271
J. H. Whittome and Co. Ltd.

LANGFORD, 1002 GOLDSTREAM, new building, 10,800 sq. ft., now renting. Suitable for retail or office. We can still partition to your requirements. Ample parking. Call 477-4925.

CORMORANT ST. 360 SQ. FT. heated space. Suitable office or manufacturers agent. Parking available. Royal Trust Co. 388-4311

STORE FOR RENT. APPROXImately 400 square feet. Available June 1st. Oak Bay Avenue. 383-2123 after 2 p.m.

WAREHOUSE 10,000 FEET (APprox.) plus 2,250 feet office for rent, new building. 384-1350.

STORE, OFFICE OR WAREhouse at Hillside-Cedar Hill, $80. 383-4231.

PRIME SPACE
2200 sq. ft. available, Lampson Street, Esquimalt. Call 388-5471.

NEW OFFICE WAREHOUSES TO rent or build to suit. 386-8435.

233 MORTGAGE LOANS AND INSURANCE

CASH FOR YOUR MORTGAGE or agreement for sale. Quick decisions and highest prices paid. M. Braithwaite, Financial Survey Ltd., 384-9305, Res. 592-0638.

PRIVATE INVESTOR
No office overhead, no red tape, low payments. Want 1st, 2nd or 3rd mortgages. 477-4997 anytime.

233 MORTGAGE LOANS AND INSURANCE

NO BONUS FIRST and SECOND MORTGAGES
Here is your opportunity to borrow the inexpensive way. You may borrow up to 90 per cent of your property value whether your home is paid for or not. No amounts too small or too large.
INTERVIEWS IN THE PRIVACY OF YOUR HOME
EXAMPLES

Amount	Payments
$2,000	$23.00
$3,000	$33.00
$4,000	$47.00
$5,000	$59.00

15-year amort. — 5-year term
LOWEST INTEREST
NO HIDDEN CHARGES
FOR FAST, COURTEOUS, SERVICE CALL ME TODAY, MONEY IMMEDIATELY AVAILABLE.
W. A. (Bill) Hodgson
385-4528 or 385-2458
24-Hour Service
Byron Price and Associates Ltd.

MORTGAGE FUNDS
AVAILABLE FOR ALL B.C.
FROM 9½% (VICTORIA)
UP-ISLAND, LOWER MAINLAND, INTERIOR AND NORTHERN B.C.
HOMES, WATERFRONT PROPERTY
LAND OR DEVELOPMENT PROPERTY
Drop us a line or phone collect. Perhaps we can serve you. Let us have full details of your property so we may give you a quote as to rates, terms, costs, etc., with no obligation on your part.
Cash valuations given on any existing mortgages or agreements without obligation.
COURTESY TO FELLOW BROKERS
Write or phone
Mr. Len Thomas at
DOUGLAS HAWKES LTD.
990 Blanshard St.
Victoria, B.C.
PHONE 384-7128 (Collect)
After hours 479-6382 (Collect)

CANADA PERMANENT TRUST
Prompt
First Mortgage
at competitive rates
Call W. Morson or N. Thomas
386-1361
CANADA PERMANENT TRUST
1125 Douglas Street

FIRST AND SECOND MORTGAGE FUNDS AVAILABLE AT COMPETITIVE RATES. UNLIMITED FUNDS, CONVENTIONAL AND PRIVATE. QUICK DECISIONS. CALL MR. McKENZIE, 386-7521 (anytime). BOORMAN INVESTMENT CO. LTD., 1111 GOVERNMENT ST.

MONEY AVAILABLE TO BUY MORTGAGES OR AGREEMENTS
NEW OR EXISTING
K. M. JACOBSEN, 382-9191 or 658-8679
CANADA PERMANENT REAL ESTATE DIVISION

MONEY AVAILABLE
Low rates for First or Second Mortgages, Interim Financing. Building Loans, Refinancing.
P. R. BROWN AND SONS LTD.
762 Fort St. 385-3435

$200,000 TO INVEST
Investors headquarters. Conventional and private funds available for 1st -2nd -3rd mortgages. Also interim building loans.
BILL WESTCOTT 385-7761
D. F. HANLEY AGENCIES LTD.

MORTGAGE FUNDS
Available for residential properties. Current rates, quick decisions.
BOB JONES 652-1141
BRENTWOOD PROPERTIES AND INSURANCE AGENCY LTD.

MORTGAGE MONEY
First mortgages available up to any amount at current interest rates. Quick decisions.
BROWN BROS. AGENCIES LTD.
1125 Blanshard 385-8771

MONEY TO LOAN ON MORTgages. Quick decisions. Also agreements and mortgages purchased for cash. See us for top price.
A. BERNARD and CO. LTD.
655 Fort Street 384-9335

MERKIN RESOURCES LTD.
Mortgages anywhere on Vancouver Island, existing mortgages and agreements purchased. P.O. Box 231, Victoria; P.O. Box 3354, Courtenay.

PRIVATE FUNDS AVAILABLE for second Mtges.
R. GEDDES 385-1431
Quadra Realty

234 MORTGAGES FOR SALE

1ST QUALITY 1ST MORTGAGES
$ 3,000, 9¼%, Int. only
$ 3,100, 9½, Int. only
4,500, 9¼%, Int. only
6,500, 9½%, $120 per mo.
5,500, 9¼, $100 per mo.
6,000, 9¼%, Int. only
8,000, 9½%, $104.72
13,090, 9½%, $141 per mo.
11,800, 9¼%, $116.74 per mo.
17,170, 9½%, $152 per mo.
18,500, 9¾%, $170 per mo.
We generally have a wide selection of 1st mortgages available. All the above have 5-yr. terms and down payments on purchases of property range up to 55% of purchase price. Several of these mortgages are totally insured by the Mortgage Insurance Company of Canada, a Federally Chartered Corporation. If you have $2500 or more to invest, and are interested in mortgages, phone:
VINCENT HOLMES,
PEMBERTON, HOLMES, LTD.
A one family firm since 1887
1002 Government St.
384-8124

1st MORTGAGE SELECTIONS
$8,500, 9¼%, Int only
16,100, 9¼%, $135.96
19,460, 9¼%, $166.00
38,920, 9¼%, $333.00
17,137, 9½%, $159.00
All 5-year term.
Included in this group are properties owned by people with quite unusually strong covenants. Four of these mortgages are also fully guaranteed by the Federally Chartered Mortgage Insurance Company of Canada. If you have $3,000 or more to invest, and are interested in sound 1st mortgages, call VINCENT HOLMES 384-8124.
PEMBERTON, HOLMES LTD.

WE HAVE A GOOD SELECTION of second mortgages — $50,000 and up — EXCELLENT SECURITY, EXCELLENT COVENANTS. Full particulars.
Don MacGillivray 388-6691
ROBERTS INVESTMENTS LTD.
Bank of Comerce Building
702-1175 Douglas

12 PER CENT FIRST
$100,000 first mortgage on property appraised at $185,000 for sale. Will be paid out within 3 months. GLEN McGREGOR, 384-8001 or Res. 477-3675. The Royal Trust Co.

1ST MORTGAGE $11,500, 10½%, $113.31 per month, 5 year term. Property value $24,000. Phone Rae Investments, 388-7891. Investments, 388-7891.

MORTGAGE FUNDS
Any amount. Instant decisions. VIDCO, 386-1381.

235 WANTED TO BORROW

LONG AND SHORT TERM REAL estate funds required for various commercial and residential projects. Rates negotiable. 382-5138.

WANTED, TO BORROW $35,000. Will pay 10% interest. Loan fully secured. Victoria Press, Box 486.

240 BUSINESS OPPORTUNITIES

SAAN. PENINSULA LAUNDROMAT
Terrific Potential here, 16 washers, 8 dryers, 2 dry cleaners. All signs and equipment. Been in operation approx. 1 yr. and steadily increasing in business. Illness in family reason for selling. Full price: $65,000. WILF DAVIES 479-5868 or Island Pacific Realty Ltd. 388-6231.

BAKERY
This business must be sold, it is being offered at a greatly reduced price. Come in and make me an offer on $25,900. For further information contact BILL MOHR at 598-3321.
JACK MEARS
OAK BAY REALTY LTD.
2194 OAK BAY AVENUE

240 BUSINESS OPPORTUNITIES

JACK MEARS
OAK BAY REALTY LTD.
"The Professional People"
Coast to Coast
Real Estate Service
THE BEST BUYS IN HOTELS AND MOTELS ARE LISTED WITH:
IRA FREEDMAN at
386-2291 or 592-0511

1—NANAIMO — Twenty-eight rooms. Parlour seats 150. Average 1,000 barrels. Two commercial rentals. Large parking lot. Price $350,000.

2—NANAIMO—Twenty-four rooms. Parlour seats 120. Large parking lot. Steady clientele. Price $215,000.

3—PORT ALBERNI — Forty-one rooms. Fully licensed. Parlour seats 175. Parking lot. Price $420,000 and open.

4—VICTORIA—Top Revenue producing hotel. Excellent location. Good parking. Fully licensed. Gross approx. $1,000,000.

5—PARLOUR ONLY — Top volume. Large parking lot. Excellent location. Further information by appointment only.

6—QUALICUM BEACH — Fifteen units. Luxurious living quarters. Room for expansion. Licensed dining room. Just a stones throw from the ocean.

7—I do have a number of other Hotels and Motels on Vancouver Island and the Mainland.

GROCERY STORE + LIVING QUARTERS
Rural — On Main Road. Wife can operate. Commercial lot 80x100. 1 bedroom; living room; part basement. Building can be easily enlarged. No competition. Good residential area. Stock extra. Includes land; building; equipment. $29,900. Call: JOHN HOLMS at 386-2291 anytime.

BARBER — HAIR STYLIST SHOP
Only $3,500. And water view too! Stock extra. Leased premises. Two chairs. Established business. Can net good income for one person. Call: JOHN HOLMS at 386-2291.

EXCEPTIONAL OPPORTUNITY
We have a really great opportunity for a General Commercial Property in the heart of the Langford business area. 32,500 sq. ft. bound by 2 streets, 3-year-old concrete building with loading doors, 2 private offices and altogether 3200 sq. ft. of store space. As well there is a fine 3-bedroom home. Phone: URSULA E. S. LaLONDE at 386-2291 anytime.

MOTEL PLUS 13½ ACRES
With a service station on Island Highway with a beautiful view, a real deal for a mechanic or handyman as gas sales are going up yearly. 11 units, 7 with kitchen. Two trailer spaces. All this with 6-room suite can be handled with $50,000. Act fast on this beautiful seaview.

VICTORIA MOTEL AND TRAILER COURT
13 units on 2 acres. Close in on Island Highway. Small neat living quarters, lots of room for expansion as soon as sewer comes to area. Good reason for sale, owners will take trades of duplex or home or any good real estate. Priced at $169,500. Call FRED BERGMAN, 386-2955 or res. 598-4418. Mayfair Realty.

LADIES' READY-TO-WEAR
Owner's other interests force sale of this busy little store. Good living for competent retailer. Low overhead. Trouble-free operation. Phone for details. ALAN U. POTTER, BROWN BROS. ON BLANSHARD, 385-8771 (anytime).

TREMENDOUS OPPORTUNITY
COOK and ROCKLAND AREA
POSSIBLE CHILD DAY CARE CENTRE
Zoned C1 — Limited Commercial — Office space available immediately, should buyer so require. Full price $49,500. For full details call TED GRAVES or DOUG LAWSON, BROWN BROS. ON BLANSHARD. 385-8771 (anytime).

OUTSIDE THE CITY ON THE SEAFRONT
Spotless Cafe seating 29. Meets new Health Regulations. Much fine new equipment. Good man and wife operation. Property—60 ft. building with cement basement. Shake roof. All equipment and a smaller two-bedroom home offered for only $49,500. No mortgage to raise to reasonable down payment. "Home of the original Surfing Burger". MLS. Call Don Robertson at 385-9765 for details. Charman Pacific Realty Ltd.

VANCOUVER ISLAND GROCERY AND GAS
Rural location. Present sale of $190,000 should reach $250,000. Good local trade. Also high tourist traffic. Large, well equipped store, two bay service station. Four-bedroom home plus rental suite. One acre of land with 600 ft. highway frontage. Excellent family or partnership opportunity. Illness forces sale. Price reduced to $100,000 including $10,000 stock. $35,000 down. Easy payments. Details from Bob Evans, c-o Nanaimo Realty Co. Ltd., Box 518, Nanaimo or phone 754-2311 or eves. 754-9670.

Dressmakers
Move to Shawnigan Lake
"Best place in the world"
Take over a profitable sewing centre with sales of dress materials. Widely known business. Spacious store at very low rent. Could be expanded with sale of wool, embroidery and dry goods. Good future in fast growing community. Asking $7,900 including stock. Contact Mr. John Ettema of Ettema Realty Ltd., 1802 Cook St. Victoria, B.C. Phone 383-7115.

MUST SELL
Growing delicatessen and health food store. Only one in Sidney. Located on Beacon Ave. near Safeway. Retail and Wholesale outlet. Ideal husband and wife operation. Hours 9 to 5. $18,500. MLS.
John Bruce 656-3928
Res. 656-2023 or 592-7576
Sidney Realty Ltd.

GROCERY STORE— SIDNEY LAND AND BUILDING $19,500
Ideally located near Marinas in north part of Sidney. Offering includes equipment, stock is extra. Retiring owner will give quick possession. Excellent potential in growing area. MLS GRAY LAITE 656-5267 or SID HASLAM 477-1994 or 382-9191, Canada Permanent.

DOWNTOWN VICTORIA
Modern coffee shop and concession in large office building, nice return, ideal for man and wife. $18,500 with terms. STANE JOHNSON 383-1484 or Island Pacific Realty, 388-6231. MLS.

LAUNDROMAT, $14,900
18 washers, 6 dryers, 2 boilers etc. Ideal for semi-retired person. FREDDY STARKE 388-6231 or 479-3866. Island Pacific Realty Ltd.

WORKING PARTNERSHIP available in real estate company. P.O. Box 1417.

DUNCAN RESTAURANT, MAIN street. Excellent food, 35 years. Volume $195,000. H. W. Dickie Ltd. 746-5171.

4 VENDING MACHINES
3 cigarette, 1 candy. Located and operating. 746-7865 Duncan.

LUCRATIVE TENT TRAILER rental business $3,000 or swap? 392-1073.

240 BUSINESS OPPORTUNITIES

46 DELUXE
ONE AND 2 BR SUITES showing a good return. This one year old apt. is well located in Vancouver. Island's 2nd largest city and shows an excellent return.

33 BRAND NEW
DELUXE SUITES
Located in the Tyee capital of the world. This apt. has a swirly pool and sauna bath. Excellent financing to a good covenant.

OWNERS RETIRING WISH TO SELL
This going concern with all equipment in excellent condition plus a net return of approximately 14% or better.
1—Large 21-acre gravel pit with approximately 1,000,000 to 2,000,000 yards of pit run gravel, drain rock and screened ¾ minus gravel.
2—Repair shop 40'x10' with private offices, stock room, lunch room and two 2-pce. washrooms.
3—Storage shed 15'x24'.
4—Pipe shed 18'x35'.
5—Two work trailers 8'x20' each.
6—One 24' office trailer.
Owners will supply a complete inventory on trucks, bulldozer, back hoes, low-boy trailer and all other equipment. Price only $325,000.

FOR MORE INFORMATION ON THESE EXCELLENT INVESTMENTS PLEASE CALL BILL JENSEN, BERT COLES, OR RON BLACK 384-8001 The Royal Trust Co.

3-BED. HOUSE PLUS FISH AND CHIP SHOP
3-bedrm family home and business!!! House has living rm. with fireplace, separate dining rm., kitchen with eating area. FULL HIGH BASEMENT with drive-in garage. Fish and Chip shop that is only operated 4 hours per day. All set up and ready to go. Call now. NEW MLS. $48,900.
385-7761 24 hrs. 385-6262 res.
SCOTT KENDREW
D. F. Hanley Agencies Ltd.

MEAT MARKET AND LOCKER BUSINESS
Situated in Lake Cowichan, thriving business, would make excellent man and wife team. All equipment like new. Well stocked. Approx 2700 sq. ft. working space. Centre of town. Old established business. Owner relocating.
CALL JIM HUNT 749-3759
CANADA PERMANENT TRUST
150 Station St. Duncan, B.C.

MUST BE SOLD
LAUNDERETTE
DRY CLEANING
One of the best and busiest of this type on the island. Excellent return. Some financing. (MLS).
$44,5000
John Todd, 384-9335, 385-7838 Res.
A. BERNARD and CO. LTD.
$44,500
655 FORT ST. 384-9335

EARN MONEY IN SPARE TIME
Men or Women to re-stock and collect money from New Type high quality coin-operated dispensers in your area. No selling. To qualify, must have car, references, $1,000. to $3,000 cash. Seven to twelve hours weekly can net excellent income. More full time. We establish your route. For personal interview write: including phone number.
B.V. DISTRIBUTORS LIMITED
Dept. "A"
1117 Tecumseh Road, East
WINDSOR 20, Ontario.

35,000 SQ. FT. GREENHOUSES PLUS HOME AND POOL
Tremendous business opportunity which includes a large 3-BR home with LR, long eating bar in kitchen plus spacious DR, second FP in roughed-in rec. room, sundeck and 20x40 swimming pool located on over 12 acres. Terrific greenhouse business showing excellent returns. MLS. Priced at $135,000. For further information call MABEL CRACK 658-8594 or LILLIAN CUMMING 656-4550 at D. F. Hanley Agencies Ltd. 385-7761

MOTEL PEAK PERIOD
—Peak operation period June to September.
—Husband and wife management.
—10 easy care units.
—Relaxing seaside location.
—3-bedroom waterfront home.
—Heavy traffic area.
—Acreage, apartment, commercial buildings — trades acceptable.
Asking $132,500.
Call BOB DAVISON, 477-8692 or OLYMPIC REALTY LTD., 385-5741.

DRY CLEANING FIRM
If your tired of working for someone else. This could be your opportunity to own and operate your own business. This dry cleaning business has been well established in this location for a number of years and is directly across from a major shopping centre. A man and wife team could make a very good living from this operation. VICTOR M. SMITH 382-9191 or 383-8593, Canada Permanent.

"OWN YOUR OWN"
Drycleaning business located in large shopping centre — lease renewal available. $15,000.
Drycleaning and laundry business in large shopping centre. $48,200.
To view:
388-4271 THE ZIEGLERS 592-1768
J. H. Whittome and Co. Ltd.

ATTENTION HAIRDRESSERS!
We have an excellent 5 station beauty parlor for sale—growing community, low overhead, servicing the Shelbourne Gordon Head area—Call us for more information. MARG or GLEN McGREGOR, 384-8001. Royal Trust Co.

ON DOUGLAS STREET
Electronic and instrument repairs, sales and service is the nature of this business, plus great potential for Hi-Fi sales. Excellent location, good parking. The price of $14,000 includes the business, stock and fixtures. For more details call: EARLE TABOR at 388-6231. Island Pacific Realty.

SMALL BUSINESS CLOSE TO EMPRESS
Value in location lease only.
$3300
DON MacGILLIVRAY, 388-6691
ROBERTS INVESTMENT LTD.
Bank of Commerce Building
702-1175 Douglas

EXCELLENT PROPERTY 1198 Yates St., zoned C-1, exclusive listing. Must be sold immediately. For inspection contact
D. H. MacGillivray 388-6691
ROBERTS INVESTMENTS LTD.
Bank of Commerce Building
702-1175 Douglas St.

ISLAND RIDES COMPANY LTD. Contains ferris wheel, octapus etc. etc., trucks, concession, power plant. Guaranteed bookings for summer. For sale by owner. Bob Slater, 748-9780.

FOR SALE BY OWNER, ISLAND Rides Company Limited. Consists of rides, concessions, trucks, power plants, and bookings for remainder of '73. 748-9780 call collect (Duncan).

DISTRIBUTORS WANTED. NEW hottest plastic item, beverage holder for cars. Write to D-G-L Manufacturer, P. O. Box 248, Loretteville, P. Q. Canada.

FOR SALE
Owner-operator trucks. Guaranteed annual work. G. W. Clifford, OK Trucking Co. Ltd., 760 Topaz. 386-3414.

STOCK, MOLDS, TOOLS OF fibreglass boat-building company. Good opportunity. 384-7752; 386-7872 evenings.

REAL ESTATE APPRAISALS
750 Fort Street 388-9102
anywhere on Vancouver Island
P. G. Jackson Limited

COFFEE SHOP
On main street in Cowichan Valley. Seats 40. $28,000 plus stock. Victoria Press Box 450.

GEORGE DEVLIN
Real Estate Consultant
635 Humboldt 385-2725

SHARE IN TAXI COMPANY FOR sale, for information call 386-0922.

PEAT SOIL BUSINESS. NO CAPItal required. 598-5701.

240 BUSINESS OPPORTUNITIES

Restaurant!
IF CATERING IS YOUR CUP OF TEA, THIS IS YOUR CHANCE
THIS MODERN CLEAN RESTAURANT SITUATED ON A SMALL BUSY SHOPPING CENTRE PRESENTS A TERRIFIC OPPORTUNITY FOR A FAMILY WHO IS WILLING TO WORK AND TAKE ADVANTAGE OF THE BIG TOURIST BOOM. SO ACT NOW!! FOR MORE INFORMATION, PLEASE CALL: MLS.
385-3435 CASEY LEUVEN 479-6661
P. R. BROWN AND SONS LTD.

REST HOME
This well run Rest Home is licensed for 12 and is full. The premises are in excellent condition and the location is ideally situated close to the sea, park and city centre. This would make an ideal man and wife operation. Statement available. Listed price is $60,000. VICTOR M. SMITH 382-9191, Canada Permanent.

CITY GROCERY
Busy corner location, nice suite for owner, 2 suites as revenue. Sales are increasing, greater potentials for right buyer. Property, buildings, equipment, furnishings included at only $38,000. MLS. For details call:
DEL BECKNER
386-2111 477-4994
MONTREAL TRUST CO.

GROCERY
Man and wife operation on busy corner. 3-yr. lease. $150 monthly rent for store and 3-rm. suite. Price $3,000.
DONNA PRETULA 385-6389
MARY McGUIRE 479-7668
Douglas Realty Ltd.
385-8784 anytime

$17,500 DELUXE!
1-bedroom suite in James Bay on the ground level, no steps! Fully carpeted including stove, fridge and drapes close to park, water and bus. It's ideal! Give me a call now! GORDON B. MACDONALD 386-8321. Homefinders, Wall and Redekop Realty Ltd.

BUSINESS OPPORTUNITY
Bakeshop for sale on busy street. Ideal for husband and wife team. For particulars call ROSE CHOPE 383-0028 or 386-2911 Homefinders Wall and Redekopp.

TRANSPORTATION COMPANY
For Sale 112-749-3481.

241 BUSINESS OPPORTUNITIES WANTED

WANTED
A business which could be handled with $10,000 cash down for prairie man and wife operation. Wishes to get settled quickly. Charman Pacific Realty Ltd. Call Len LeDoux, 385-9765 or 382-9852.

WOULD APPRECIATE THE OPportunity to purchase part or complete interest in an established retail or wholesale business. Have experience and references to offer. Please reply in confidence to Victoria Press, Box 478.

244 REVENUE PROPERTY

NEW DUPLEX
3 Large Bedrooms. 2 Bathrooms. Stoves and no-frost Fridges. Heavy-duty Washers and Dryers. Drapes. Double sinks. Beautifully carpeted throughout. Double parking each side. Overlooking Gorge Golf Course. Living room, dining room, kitchen, utility room and storage room. 40-gallon Cascade hot water tanks. Excellent building with kiln-dried truss roof. $49,000. Take over $40,000 mortgage, 9% int. Payments $336 p.m.
384-7474 Geoff Hodgson 383-7115
Ettema Realty Ltd. 1802 Cook St.

NEW PRICE
QUALITY FOURPLEX
$34,500
Four one-bedroom suites in a pleasant area in Esquimalt, each equipped with a stove and fridge. Well maintained and on a corner lot. The revenue is $5,400 per year. A good revenue property. For further information call
J. F. COLWELL
384-8126 592-9828
PEMBERTON, HOLMES LTD.

NEW 6-SUITER
$78,000
Superior sound insulation. Grossing over $10,000. Tenants pay heat and electricity. Coin-op laundry. Quiet location. Take over $60,000 mtg. at 9½% payments $526 p.m.
384-7474 Geoff Hodgson 383-7115
Ettema Realty Ltd.
1802 Cook St.

TRIPLEX INCOME
PLUS non-conforming basement suite. This is a staunchly built older, two-storey conversion. Owners' two-bedroom suite is most tastefully decorated and has a custom designed "walk-down-into" bathtub. Good income, up to date services. Located in lovely city area of fine old homes. Be first to see this listing at only $39,000. MLS. JOHN RUSSELL, 386-2955 or res. 592-3248. Mayfair Realty.

35-SUITE APARTMENT
Only 1-year-old, fully rented, high location. All one-bedroom suites, beam ceilings, elec fireplace, shag carpet. Try $135,000 down. Return over 13% annually. Price $420,000.
D. F. Hanley Agencies Ltd.
DOUG BAVINGTON 598-3929
FRED CARVER 598-2581

SxS DUPLEX
Less than one year old, in the city on a dead-end street. Two bedrooms, living and dining rooms, W-W throughout. Main floor utilities, full basement with R.I. baths, utility rooms, etc. Designed for additional living accommodation. Asking $44,500. For more information call REG SCHUMAKER AT BROWN BROS. ON BLANSHARD, 385-8771 (anytime).

JAMES BAY
BEACON HILL $36,000
Be sure to see this up and down duplex, featuring 2 bedrooms up and 1 bedroom down, full basement, nice level lot, close to the beach, schools and park. Offers are invited on the asking price so call now for details and to view.
386-2111 LEON JICKLING 384-8669
MONTREAL TRUST CO.

MODERN 6 SUITES
GROSS REVENUE $10,600
—Smart 13-year stucco block
—4x2 bedroom units
—2x1 bedroom suites
—Suit resident owner manager
—Reasonable down payments
—Good house trades considered
ASKING PRICE, $79,500
TED BOWDEN, 479-1479
NATIONAL TRUST, 386-2961

TRADE IN YOUR HOME OR DUPLEX
On this Immaculate 12-suite apartment by Beacon Hill Park. See ROSS at ROYAL. 384-8001. ROSS CORBY The Royal Trust Co.

4—1 BEDROOM
1—2 BEDROOM
5 Ste. Apt. conversion at 1251 Pandora Ave. Area zoned for apt houses but good value and return on your investment in this unit as it is presently used. Asking $49,900. MLS.
BILL WESTCOTT 385-7761
D. F. Hanley Agencies Ltd.

SIDNEY
30 SUITES
4 years old, elevator, laundries on each floor, covered parking. Convenient location near shopping and Marinas. Fully rented to good tenants. $385,000. 386-1508.

4-PLEX
JUBILEE AREA
Excellent revenue property in good rental area. Owner will consider trades for duplex. Asking $38,000. Call LILIAN McLEOD, 598-5446, 598-2878 or 385-5741.

244 REVENU
PROFE
SERVIC
Here is your op
in an establishe
area (Lans
Fully developed
easily converted
etc. Upstairs 1
residence shoul
month. Separat
drive, corner pr
$37,900. Easy
MLS.
WILF
388-6424
BAYSHORE
512 Fo

33 S
COUR
Brand spankin
cupied with a
This apartment
tures such as
pool, elevator,
trolled entrance
12% return on
ment of $125,000
and vendor wi
financing on s
mortgage. This
pleasure to sho
formation inclu
ment call:
TED
388-4271
J. H.Whitto

BRAND NEW L
4-SUITE APART
This could be
uation you
for. No conve
is less than 4
on bus line, 3
and one one-
suiter with fr
wall in livin
rooms, Crest
kitchens, 4-pi
wash room
dryer, paved
parking lot.
with $20,000
carry balance
tion call
C. M. "B
386-2111
MONTREAL T

SxS D
OAK BA
$3
Large living r
combination. 2
rooms, 4-pce b
ment, drive-in
washer and dr
side also has
downstairs. Go
call
MRS. ED
388-6424
BAYSHORE
512 F

SxS
SI
Only 3 yea
acre sewere
division po
bedrooms p
FHC basem
development
BREITE
FORBES
QUADRA R

VINTA
LOV
Tastefully dec
featuring 2 BR
bined Living r
with Wall-to-Wa
place. Family
4-pc. Bath
bedrm suite is
which could
moderate cost.
features one fi
Oil Heat.
Hurry for this
D. Okker
Swinerton S
385-2481

21 SU
15 two bdrms.
showing good r
of $90,000. Exce
Larry
386-323
Block Bros. Re

SxS DUPLEX,
EACH SIDE
INVESTMENT
385-3435 MRS.
P. R. BROW

FIVE SEPARA
lots, $15,000 do
toria.

FAIRFIEL
down. Large
Price $200,000.
260.

245 R
PR

2 Small
Smart stucco
with good stora
trances and sh
turn. Call for c
M.L.S. $69,500.

Older apartm
bedroom suite
Bay and Quad
fore Mtge. pa
and priced at o
388-4271 Ric
J. H. WHITTO

PL
WANTE
Side by side
even an in-law
able. We must
Charman Paci
Len LeDoux at

EASTE
Wants 10 to
block. Please c
JAY
386-323
Block

247 COMM
IN
PR

COMMERC
5,000 sq. ft.
zanine. Good
house space.
M.3. Excellen
further inform
call FRED MC
or 658-5429. Ho
Redekop.

VALUABLE
ty near Simpso
Zoned limited
vice station.
$69,500. For
LYNNE PER
LYN WELDON
and Redekop R

PRIME CORN
frontages on
Cedar Hill Cr
to suit subjec
sell... adjacent
suitable for sr
384-0912.

COMMERCIAL
on busy city
house with fo
Particulars
383-0028 or 3
Wall and Rede

PRIME COR
verdale on C
doctor and de
ing. Asking
$225 month. 3

ASKE H
Company re
lots, big or sm
buildings. Plea

250 HOUS
NEW B
CENTRAL S
3 bedrooms, n
Citation kitch
to ceiling.
roughed in 3-
with fireplace
port, wrap a
trees. Country
city centre.
$30,950
652-3550 or
8 p.m.)
CLEEVE WO

BEAUTIFULL
large secluded
Bay border,
bathrooms, di
living room,
breakfast no
garage. No
598-3620.

INESS
TUNITIES

urant!
ERING
R CUP
, THIS
OUR
NCE

LEAN RESTAU- ON A SMALL CENTRE PRE- RIFIC OPPOR- FAMILY WHO) WORK AND E OF THE BIG SO ACT NOW!! INFORMATION, MLS. EUVEN 479-6661 ND SONS LTD.

HOME est Home is il- nd is full. The xcellent condition ideally situated park and city make an ideal ration. Statement price is $60,000. 382-9191, Cana-

ation, nice suite ites as revenue. sing, greater po- buyer. Proper- equipment, fur- at only $38,000. call: KNER 477-4994 TRUST CO.

ERY eration on busy e. $150 monthly nd 3-rm. suite.

ULA 385-6389 RE 479-7668 alty Ltd. nytime

ELUXE! James Bay on no steps! Fully stove, fridge to park, water Give me a call MACDONALD iers, Wall and d.

PORTUNITY on busy street, and wife team. ROSE CHOPE 11 Homefinders p.

N COMPANY 1.

NESS
UNITIES
TED

TED ould be handled lown for prairie ation. Wishes to . Charman Pa- all Len LeDoux,

ATE THE OP- se part or com- established re- business. Have erences to offer. nfidence to Vic- 8.

PROPERTY

UPLEX

. 2 Bathrooms. frost Fridges. rs and Dryers nks. Beautifully t. Double park- erlooking Gorge g room, dining lity room and gallon Cascade xcellent building ss roof. $49,000 mortgage, 9% p.m. dgson 383-7115 .1802 Cook St.

RICE DURPLEX 00 suites in a Esquimalt, each ove and fridge. nd on a corner $5,400 per-year. operty. For fur- ll WELL 592-9828 OLMES LTD.

W TER 00 lation. Grossing ts pay heat and laundry. Quiet $60,000 mtg. at p.m. dgson 383-7115 lty Ltd. k St.

INCOME ning basement staunchly built ey conversion. n suite is most and has a cus- walk-down-into" me, up to date in lovely city nes. Be first to only $39,000. LL. 386-2955 or ir Realty.

ITE MENT ly rented. high bedroom suites, fireplace, shag) down. Return Price $420,000. ies Ltd. 598-3929 598-2581

PLEX old, in the city eet. Two bed- dining rooms, ain floor utili- with R.I. baths, esigned for ad- accommodation. more informa- HUMAKER AT BLANSHARD,

000 is up and down 2 bedrooms up own, full base- ot, close to the d park. Offers e asking price details and to

KLING 384-8669 RUST CO.

SUITES UE $10,600 co block s r manager payments considered E, $79,500 , 479-1479 ST, 386-2961

R LEX late 12-suite Beacon Hill at ROYAL. CORBY The

ROOM ROOM on at 1251 Pan- zoned for apt lue and return in this unit as Asking $49,900.

TT 385-7761 gencies Ltd.

EY TES , laundries on parking. Con- shopping and d to good ten- 8.

EX AREA operty in good will consider Asking $38,000. EOD. 598-5446.

244 REVENUE PROPERTY

PROFESSIONAL SERVICE PEOPLE

Here is your opportunity to locate in an established high traffic count area (Lansdowne-Shelbourne). Fully developed ground floor suite easily converted to an office, lab. etc. Upstairs 1400 sq. ft. modern residence should rent $200 per month. Separate entrances, paved drive, corner property. Asking only $37,900. Easy terms available. MLS.

WILF COTTON
388-6424 (Res. 479-3876)
BAYSHORE REALTY LTD.
512 Fort Street

33 SUITES COURTENAY

Brand spanking new, fully occupied with a large waiting list. This apartment building has features such as sauna bath, whirlpool, elevator, balconies and controlled entrance. Statement shows 12% return on an asking investment of $125,000. Terrific financing and vendor will carry secondary financing on same terms as 1st mortgage. This apartment is a pleasure to show. For further information including financial statement call:

TED RADWAY
388-4271 477-6176
J. H. Whittome and Co. Ltd.

BRAND NEW LISTING
4-SUITE APARTMENT BUILDING
This could be the investment situation you have been waiting for. No conversion here, building is less than 4 years old, close in, on bus line, 3 two-bedroom suites and one one-bedroom suite, all suites with fridge, stove, wall-to-wall in living rooms and bedrooms. Crestwood cabinets in kitchens, 4-piece baths, central wash room with washer and dryer, paved driveways and parking lot. Nicely landscaped, with $20,000 down vendor will carry balance, for more information call
C. M. "BUD" FORBES
386-2111 652-2950
MONTREAL TRUST COMPANY

SxS DUPLEX OAK BAY BORDER $39,900

Large living room, dining room combination. 2 good sized bedrooms, 4-pce bathroom; full basement, drive-in garage, plumbed for washer and dryer each side. One side also has finished bedroom downstairs. Good area. To view call

MRS. EDIE BRITT
388-6424 (Res. 592-2360)
BAYSHORE REALTY LTD.
512 Fort Street

SxS DUPLEX
SIDNEY
Only 3 years old — half acre sewered lot with subdivision possibilities — 2 bedrooms plus each side — FHC basement ready for development. $48,900. TOM BREITER or LEE FORBES 385-1431. QUADRA REALTY LTD.

OAK BAY
VINTAGE DUPLEX
LOVELY LOT
Tastefully decorated lower suite featuring 2 BR's ... Large combined Living rm and Dining rm with Wall-to-Wall Carpet and fireplace. Family size electric kitchen ... 4-pc. Bathrm. The upper one bedrm suite is a handyman special which could be renovated at a moderate cost. The Full Basement features one finished rm ... Auto Oil Heat.
Hurry for this one at a Full Price $33,500
D. Okker Evens. 478-4501
Swinerton Stewart Clark, Ltd.
385-2481 1318 Blanshard St.

21 SUITES

15 two bdrms. — 6 one bdrms — showing good return on investment of $90,000. Excellent location.

Larry Wagner
386-3231
Block Bros. Realty

SxS DUPLEX, SIDNEY, 3 BRS. EACH SIDE, VERY GOOD INVESTMENT AT $39,900. CALL: 385-3435 MRS. HARTT ANYTIME P. R. BROWN and SONS LTD.

FIVE SEPARATE SUITES, TWO lots, $15,000 down. Box 1300, Victoria.

FAIRFIELD BLOCK, $70,000 down. Large, well-planned suites. Price $200,000. Victoria Press, Box 260.

245 REVENUE PROPERTIES WANTED

2 Small Apartments

Smart stucco 6½ suite apartment with good storage area, outside entrances and showing excellent return. Call for complete information. M.L.S. $69,500.

AND

Older apartment with 11 one-bedroom suites. Located close to Bay and Quadra. Net income before Mtge. payments of $8626.00 and priced at only $79,500 M.L.S.
388-4271 Rick Kinnis 477-9394
J. H. WHITTOME AND CO. LTD.

PLEASE WANTED, DUPLEX

Side by side or up and down or even an in-law suite would be suitable. We must purchase this week. Charman Pacific Realty Ltd. Call Len LeDoux at 385-9765 or 382-9852.

EASTERN BUYER
Wants 10 to 15 suite apartment block. Please call
JAY ROGERS
386-3231 or 477-4569
Block Bros. Realty

247 COMMERCIAL OR INDUSTRIAL PROPERTIES

COMMERCIAL PROPERTY
$75,000
5,000 sq. ft. approx. plus mezzanine. Good office and warehouse space. Full industrial zoned M.3. Excellent investment. For further information — floor plan — call FRED MOLYNEAUX, 386-8321 or 658-5429. Homefinders, Wall and Redekop.

VALUABLE CORNER PROPERTY near Simpsons-Sears. Busy road. Zoned limited commercial or service station. Approx. ½ acre, $69,500. For details call CAROLYNNE PERRY 386-2911, CAROLYN WELDON. Homefinders Wall and Redekop Realty Ltd.

PRIME CORNER WITH 3 ROAD frontages on Shelbourne, close to Cedar Hill Crossroads, will build to suit subject to zoning or will sell... adjacent property available, suitable for small office or retail. 384-0912.

COMMERCIALLY ZONED LOT on busy city street. Contains old house with four suites at present. Particulars from Rose Chope 383-0028 or 386-2911. Homefinders Wall and Redekop.

PRIME CORNER NEAR CLOVERDALE on Quadra, suitable for doctor and dentist, subject to zoning. Asking $33,000. House rents $225 month. 384-0912.

ASKE HOLDINGS LTD.
Company requires commercial lots, big or small, with our without buildings. Please call 656-1162.

250 HOUSES FOR SALE

NEW BY BUILDER
CENTRAL SAANICH ½ ACRE
3 bedrooms, master en suite, large Citation kitchen, brick fireplace to ceiling. Full basement with roughed in 3-piece, den, rec room with fireplace, huge double carport, wrap around sundeck, fruit trees. Country view. 15 min. to city centre. Close to all schools. $39,950.
652-3550 or 652-2272 (Evens. 5-8 p.m.)
CLEEVE WOOD ESTATES LTD.

BEAUTIFULLY LOCATED ON large secluded lot, fruit trees, Oak Bay border, 3 bedrooms, 2 bathrooms, dining room, spacious living room, large kitchen with breakfast nook, rumpus room, garage. No agents. $37,500. 598-3620.

250 HOUSES FOR SALE

WHITTOME'S
4520 West Saanich Rd.
Royal Oak Branch
479-1667

WOODS—3 ACRES QUITE NEW!

Ranch style, 1400 sq. ft., easy living, country home with large L.R., D.R.; patio overlooking meadows and triangle mtn. Dream kitchen, master Br has own bathroom. Workshop or hobbyroom, extra storage. Lots of paved parking; lovely barbecue. Asking $49,950. Appts call EV PERSICKE 479-1667 or 383-3920.

UPLANDS AREA

This marvelously planned home is certain to please the most discriminating buyer. Large living and dining room—convenient kitchen—ideal for entertaining—perfect for comfortable living.
Absolutely delightful sun room—den with fireplace. 2 Lge Bedrooms on main—Master bedrm has own fireplace as well as sitting room also with fireplace.
3 complete baths on main.
Lower level has 3rd bedrm with own Bath—large rec room with fireplace—sep 1-piece bath off laundry room.
Outside, a delightfully private summer lounging and barbecue area. Lovely trees and shrubs on this large property give complete seclusion to the proud owners of this beautiful home. Offered at $72,000.
To view by appt. call LILLIAN HENDY 479-1667.

DELIGHTFUL AREA—VIEWS

Five room, quality bungalow. Ease and comfort from the ground level front entrance throughout. The delightful living room with sweeping views from all windows; displays finest wall-to-wall carpet — inviting open fireplace. Dining area is full size so convenient to the kitchen. Pocket doors add so much floor area to these rooms. There are two full sized bedrooms, 4-pce. vanity bath; open stairwell from the entrance to the full high lower level. Extra finished room Toilet and utility area. Lots of room for development. Full price $35,900 To view please dial CLIFF STRETCH 479-1667 or 592-3969 (MLS).

TATTERSAL AREA $27,400

Very good value older 3-bedroom home with 3 extra BR in bsmt; lge kitchen and good lot. 479-1667. LILLIAN HENDY or BRIAN BROWN 386-1234 or 479-1667.

Nr. VIC HIGH $22,900

Solid, older, modernized 2 storey family home. Diningroom, living room with fireplace — 1½ baths, full bsmt. Drive-in garage, modern oil heat, copper plumbing, new wiring — Completely fenced. MILDRED STAPELLS 477-4860 or 479-1667.

J. H. Whittome and Co. Ltd., Royal Oak Branch

FRESH LOOK New Listing

BEAUTIFUL — IMMACULATE — GRACIOUS HOME LOCATED IN A LOVELY AREA. JUST A GLANCE AND YOU KNOW IT'S COMMUNITY WHERE PEOPLE CARE. THIS WELL PLANNED CHARMING HOME OFFERS TASTEFULLY CARPETED SPACIOUS ROOMS WITH HIGH CEILINGS AND ARTISTIC INTERIOR DECOR. THE LUXURIOUS FINISH SETS OFF YOUR FURNISHINGS AND PICTURES. EVEN THE LARGEST FAMILY CAN ENJOY "TOGETHERNESS" IN THIS HOME BUILT TO OFFER THE BEST IN QUALITY AND DURABILITY. ASK TO SEE THIS CHARMING HOME. REALISTICALLY PRICED AT $53,500. SEEING IS BELIEVING. PLEASE CALL AT YOUR CONVENIENCE:

Judy Johnson
W. G. Moore
386-3231
Block Bros. Realty
1800 Blanshard St.

BLOCK BROS.
1800 Blanshard
386-3231

WHAT A SPOT!

Live on the Gorge with your own boat dock, and revenue from 2 suites to pay the mortgage. These are rare and at a price you can afford. Exclusively with DEL MARSHALL. Phone 479-5894 or 386-3231.

SWIM IN GLEN LAKE

This charming 2-year-old home is right by an access to the lake, so you can take your dip before supper. The owners have spent thousands on extras in this delightfully immaculate 4-BR home, such as $1,000 on a special feature fireplace in the LR, $500 on a built-in eating nook in the kitchen, fully fenced and beautifully treed lot, very private sundeck. Plus many other extras. Just listed at only $33,900, very well priced, call me now I have the key. JEFF CHALK, 477-8274 or 386-3231.

C. J. McLEOD REALTY LTD.
2230 OAK BAY AVE.
598-4567

SOUTH OAK BAY EXCLUSIVE

We are proud to present another of this area's very special character homes. Located in over 1 acre of parklike seclusion with sweeping views of Shoal Bay and Oak Bay. This two-storey, 4-bedroom home offers gracious living room and dining room for entertainment, library or family den with fireplace, cosy breakfast room, two bathrooms and modern kitchen. $82,500 for this very unique property. For further information and appointment to view, call Mrs. McLeod or Mrs. Watson, 598-4567.

PRIVATE SALE
Cedar Hill Road; 10 year old split level home. Wall to wall carpet in living room. Corner fireplace. 3 bedrooms, 4 piece bath. Large kitchen with eating area. Family room with built in bar. Laundry room. Paved driveway. Oil heat. A lovely home for young family. Close to schools and transportation. $28,000. 385-2717.

BY BUILDER
5—3 bedroom homes now under construction on Hartsdale Road across from Langford Lake off Goldstream Ave. Buy now and choose your own colours. Full price $31,500-$31,900. Good financing available. Phone H. Blake, 383-4372.

FAIRFIELD BY THE SEA
A cosy 2-bedroom stucco bungalow with full basement, drive in garage. Wall-to-wall carpet, fireplace, sep Dining rm up-to-date kitchen and bathrm. Secluded sundeck. Only 23 yrs. old. $30,000. Jim Ranson, Charman Pacific Realty, 385-9765 or 479-5910.

PRIVATE SALE. MODERNIZED family home, Jubilee area. Basement, fireplace, dining room, 2 bathrooms, $23,800. 385-0508.

TWO BEDROOM, FULL BASEMENT home near city centre. Will accept offers, 382-0401.

250 HOUSES FOR SALE

P.R.B
P. R. BROWN AND SONS LTD.

UPLANDS

This lovely contemporary home is extraordinarily well built expensively finished and offers you:
1—Magnificent master bedroom with de luxe en suite bathroom.
2—Two other bedrooms (or three and den) and two other bathrooms.
3—28' living-dining room with floor to ceiling fireplace.
4—Knotty pine kitchen with breakfast area.
5—Delightful easy care lot.
This home is a home which, because of its design, would suit a couple or small family seeking spacious rooms and minimal upkeep and yet, could suit a larger family because of its potentially easy and inexpensive adaptation possibilities.
ASKING $58,500
MRS. BAXTER
385-3435 Anytime
—P.R.B.—

Country Life At Its Best!!

Situated on a quiet cul-de-sac close to Colwood golf course—yet minutes from excellent shopping centre. This 2 year old beauty offers: MLS
—4 bedrooms
—Separate dining room
—2½ Bathrooms (master ensuite)
—Fully developed basement with den (fireplace) and recreation room
—A really private sundeck and many many more extras
NEWLY LISTED
$44,900
AND AN ABSOLUTE PLEASURE TO SHOW!
MRS. MUSTERS
385-3435
—P.R.B.—

UVic Cutie

4 BRMS.
FOR
$24,500
BETTER HURRY!
385-3435 MRS. MUSTERS
—P.R.B.—

$21,000

Bungalow with few steps. Living room, with fireplace, 2 bedrooms, kitchen with dining area. Fenced yard. Close to the bus line and shops. Ideal for a starter or retirement home.
385-3435 J. EVANS 477-4452
—P.R.B.—
P. R. Brown and Sons, Ltd., 763 Fort St., Victoria, B.C.

$22,500 BY OWNER OPEN HOUSE

SAT. - SUN., 1 - 5 P.M.
Douglas to McKenzie, turn left, go to Glanford, turn right on Glanford, then left to
568 BROADWAY
$500 down, I will finance $22,000 at 9½% over 25 years. Nicely treed, quiet, good area, near schools and park, 1½ bedrooms, large master bedroom, with walk-in closet, large kitchen. FP in large LR. Phone 382-4872, 386-7571.

OPEN HOUSE 900 GREIG AVE.

SAT - SUN 2 - 4 P.M.
DIRECT FROM BUILDER
3 B.R. home, large kitchen with eating area, dining room, living room, good-sized bathroom with ensuite plumbing of master BR, roughed-in plumbing in basement. Large N.H.A. Mortgage at 9 per cent. This and more on large sea-view lot.
Phone 386-0575 after 5 p.m.

CLOSE TO EVERYTHING
Value and accommodation offered in this 2 bedroom, part basement home on fully fenced neatly landscaped lot. L.R. with w-w; large kitchen with pantry; wired for w-d. New wiring, plumbing and roof. Rumpus room and work shop in basement. Asking $23,500.
JOAN HOPPER or DOUG RELF
652-3103 479-5761
Douglas Realty Ltd.

CEDAR HILL X-RD $47,500
Beautiful 4-bedroom home built by craftsman. Modern Kitchen, dining and living room, study rec. room, 2 baths, large sundeck and many other features not found in ordinary homes. Large lot in park-like area. Double carport. To view please call Rose Chope 383-0028 or 386-2911. Homefinders Wall and Redekop.

BRENTWOOD — EXCELLENT — New spacious—well designed 3 BR full basement homes — ready for occupancy — Close to schools and shopping — w-w carpet — 2 baths — 2 F.P. — Partial grass landscaping. Just a bit different — use your Gov't $5,000 mtge. loan as part of your down payment. Call K. P. Jensen Realty, 388-6407, 592-9079.

BY OWNER, ESQUIMALT, 2 OR 3 bedroom home, large living room, dining room with wall-to-wall, extra large kitchen, with built-in range, third finished bedroom or den in full high basement, with drive-in garage. Back yard fully fenced, located close to bus, stores, and Gorge Park. No Agents, 383-7089.

Bring Your Family OPEN HOUSE 111 Cambridge St.

SAT. SUN. 1:30 - 4:30
5 plus bedrooms, close to the sea, completely redecorated, in-law potential. Offered at $32,500.

HALF ACRE
A cosy 2-bedrm. home plus a 500 Sq. ft. workshop with 130 Amp service. Suitable for plumber, electrician, small contractor. Prospect Lake Rd. at W. Saanich Rd. Jim Ranson, Charman Pacific Realty, 479-5910 — 385-9765.

COLWOOD AREA
New 3-bedroom, 1½ bathroom, wall-to-wall carpeting, fireplace floor-to-ceiling in rock, custom cabinets, full basement with roughed in bathroom, area of new homes o quiet street. Treed lot $33,900. 478-7271 or 478-4841.

BRENTWOOD
By owner. Three-bedroom, no basement home on sewer. 1-3 acre attractively landscaped lot with open rural view at rear. Garage and greenhouse. Asking $28,500. 652-1539. No agents.

PRIVATE
Modern full basement home on dead end street in Sidney, $26,900. No Agents. 656-1502.

4-ROOM BUNGALOW OVERlooking Gorge Vale golf course, $20,000. 385-9954 or 385-9806.

250 HOUSES FOR SALE

HOMEFINDERS
WALL & REDEKOP
Realty Ltd.
DOUGLAS STREET 386-2911

YOUR DREAM HOME
Near completion, still have time to choose your own colors. This attractive 3-bedrm new home in Gordon Head offers L.R. with open F.P. to a spacious kitchen — family room combination. Closet space galore, separate D.R., rec. room with F.P. plus sea view from your private back balcony. Price $56,500 and well worth it. Call:
JULIE MANNESS
386-2911 anytime

LARGE FAMILY HOME
4 bedrooms, in-line living and dining room both with fireplaces. Vanity bathroom and utility all on one floor. Stair case to undeveloped upstairs with room for 2 or 3 or 4 more bedrooms. Full high cement bsmt, OOM heating. MLS. Asking $21,900.
PAT BARBER or BOB CARBY
386-2911

SMASHING SEAVIEW!!
$41,000
Beautiful, Peaceful, Deep Cove Area!!
Close to Marina, this lovely yet to be finished brand new home has four bedrooms, two 4-pce bathrooms, finished recreation room. Sundeck over carport with sliding door entrance from living room—dining room. Raised hearth fireplace in living room and recreation room. To be carpeted throughout—pick your own colours! This quality home with terrific sea view will not last. Will be landscaped. Please call
IRENE VAN 384-9191
PAM HOOLE 478-5649
386-2911 anytime.

FOR FAMILY LIVING
GLANFORD AREA, $32,300
Comfortable split-level 3-BR. home plus 1 BR down. Living room with FP and L-shaped DR. Family room on ground level with sliding door to patio and garden. Close to schools, shops and transportation. MLS. To view call:
FRANK KELLY
479-3821 or 386-2911

CENTRAL McKENZIE ST. AREA
$31,900
Immaculate condition, well built 3 BR. house, living room with FP. Sep. Dr, bright kitchen with E.A. Recently redecorated and new carpeting. Custom-made drapes all included. Close to trans., schools and shops. Large lot well maintained, patio and garden. MLS. To view call:
FRANK KELLY
479-3821 or 386-2911

JUST LISTED
Neat as a pin both inside and out, this lovely stucco home can be yours. Gold shag carpet in the LR with brick fireplace. Dream kitchen and two large bdrms on the main floor. A family room in full cement basement with drive-in garage. Priced to sell quickly at $28,500. Phone now or you'll be sorry.
POLLY HIGGINS
386-2911 or 592-4111

ROOM TO SPARE
This 3-bedroom home has a huge living room for folks who need room for a grand piano, and sliding doors opening to a cement patio with built-in barbeque. The utility room is on the main floor, also 3 separate sets of plumbing. Rumpus room with bar in basement. This different style of home is on a high sloping lot on Interurban Rd. Price $47,900. Call today
HAZEL CLARKE
385-6635 or 386-2911

BLANSHARD STREET

JAMES BAY
$19,900
See this clean attractive bargain, just listed — 2-3 bedrooms, modern kitchen, easy care lot, many nice features. MLS. Call
MARGARET BRIDGER
386-8321 or 388-5868

SIDNEY SPECIAL
Only $31,450. How can you lose? Comfort, convenience and charm on twin around cul-de-sac. Three bedrooms full basement partially developed rec. room with fireplace. You must come with me and see it for yourself. MLS. You will be glad you did.
JOHN JENKINS 386-8321.

HERE IT IS
Ten-year-old up and down duplex in Esquimalt consisting of 2 bedrooms on the ground floor and 3 bedrooms up. Near shops, transportation and Work Point. Realistically priced at $33,700. Please call
GENE LACK 382-3410 or
ELEANOR STURMEY 479-4573 or
386-8321

BRAND NEW
$34,900 to $35,900
Marina and schools and hospital, choice location. A choice of 3 homes, all full basements, 3 bedrooms, master bedroom has their own washrooms plus main washrooms, all have 1½ fireplaces meaning one in living room and 1 more for rec. room. FULLY CARPETED, LOTS OF SUN, SUNDECKS. Quality throughout. MLS. If you are looking for custom home or California or Spanish design give a call to
AMNON COHEN 386-8321

ATTENTION INVESTORS
Very large old two-storey home with full basement and in-law suite in Vic West. Could be good income or holding property for a purchaser with an eye to the future. Priced to sell at $28,500. MLS. Please call
GENE LACK 382-3410 or
ELEANOR STURMEY 479-4573 or
386-8321

$19,900 JAMES BAY AREA
2 bedrooms, dining, living room, kitchen, newly decorated, crawl space, cute home. MLS.
ELSIE O'BRIEN 386-8321 anytime.

YOUR WORLD
High and secluded, on a beautiful property, this lovely home features 2 bedrooms—could be four—gracious living room, separate dining room, family room adjoining the compact kitchen. Large sundeck and many extra features. All this for $49,500. MLS. To view call
ELEANOR BRAY, 386-8321 or 592-1130.

LYALL ST. DUPLEX
3 plus bedrooms on 1400 sq. ft. main floor. Large living room with corner fireplace. 2-bedroom self-contained suite down. Separate entrances, furnaces meters and W-D hookups. Convenient to schools, shopping and transportation. Good value at $27,500. MLS. To view call:
CLYNT PRINGLE 386-8321 or
MARGARET BRIDGER 388-5868

SHAWNIGAN LAKE
PARADISE
Cozy 1-bedroom year-round home on over ½ acre. Extensive gardens and fruit trees. Separate garage and separate workshop Lake and small wharf directly across the road. Just right at $29,500. MLS. To view call:
CLYNT PRINGLE 386-8321 or
MILL BAY 743-9702

FAIRFIELD
—Spacious character home
—Three bedrooms two baths
—Living room with fireplace
—Dining room with built-ins
—Large fenced yard
—Attached garage
—$36,900 (MLS)
GEORGE PHILIP
386-8321 or 477-3170.

LIVE IN LANGFORD!
3 BRS.
$31,450
Beautifully landscaped large lot, fenced, with attractive 3 BR. house, nicely carpeted, utility room on main floor, basement with workshop and den, drive-in garage. MLS. To view call
MARGARET BRIDGER
386-8321 or 388-5868

LAST CHANCE
On this beautifully landscaped 3-4 bedroom home on sewered lot in Central Saanich, suitable for family or professional desiring home practice. 1½ levels. 1340 sq. ft. on main; 900 sq. ft. on lower level, 2 bathrooms, 2 fireplaces, recreation room, sundeck, etc. Close to new skating, curling and swimming complex. Close to horse centres, riding trails and new hospital. A fine community for raising your children priced realistically at $39,500. MLS. To view call
GENE LACK 382-3410 or
ELEANOR STURMEY 479-4573 or
386-8321

250 HOUSES FOR SALE

HOMEFINDERS
WALL & REDEKOP
Realty Ltd.
DOUGLAS STREET 386-2911

ROSS BAY
$30,000
Family home, four bedrooms, living room, dining room, kitchen, full basement. Nice lot with swimming pool. Near shops and schools. Call me to view
JOHN JENKINS 386-8321

FAIRFIELD BARGAINS!!
I have 3 really fine homes close to Rockland area of Fairfield. All a block or less from the bus, close to schools and shops. 3 to 5 bedrooms and 2 baths. On nice lots, $37 - $39,000 range. For details and appointments to view all or any call
GORDON MACDONALD 386-8321

HAPPY DAZE!
You'll be in a "Daze" buy happy with this cute 3-bedroom bungalow located "close in" on quiet street. Lovely spacious up dated kitchen for mom! Large panelled rec room for the kids! Carport with spacious sundeck overlooking the fruit trees in the garden. Enjoy these summer daze's in a happy home. $27,500 asking price. Call
GORDON MACDONALD 386-8321

FOR SALE
Royal Trust
"THE SIGN THAT SELLS"

3400 DOUGLAS ST.
384-8001

HAMPTON PARK
$23,500
Ideal 2 bedroom home on large lot, completely remodelled featuring wall-to-wall in living room. Kitchen with eating area. Full basement with extra rumpus room and lots of storage. Low down payment will handle. Call 384-8001 Peter Ter Veer 479-1588.

GORGE WATERFRONT
$45,900
If you want a little investment this may be yours. 100' of waterfront and over 600' deep, completely secluded in this two bedroom home. 384-8001 Peter Ter Veer 479-1588.

HIGH VIEW PROPERTY
Situated on .67 of an acre of treed property overlooking Shawnigan Lake. Large living room — separate formal dining room — modern electric kitchen with eating area plus a fully contained 2 bedroom suite on lower level — OOM heat — also as an extra bonus — a new 2 bedroom fully furnished mobile home — must be seen to be appreciated. Asking only $53,500 To view please call JESSIE McGRATH 384-8001.

BUD'S BARGAINS
TOWN AND COUNTRY
Gardeners delight, well appointed 2 br home, full basement. Drive-in garage on an extra large 60'x193' lot, greenhouse. Fruit trees and garden. For appointmment to view.
384-8001 BUD ZUCK 382-0349

ONLY $13,950
$1600 down and no mortgage to arrange, 1 BR cottage livable on a 50 by 120 level good growing lot.
384-8001 BUD ZUCK 382-0349

DRIVE BY 3319 COOK
EXCELLENT
REVENUE PROPERTY
Spacious living accommodation for owner consisting of living room with fireplace, separate dining room, family size kitchen, sundeck, overlooking secluded yards. 2 bedrooms, plus part. basement. Upstairs compact unit with living room, dining area, 2 bedrooms, kitchen. MLS. $37,500. Call MARGARET JOHNSTON, 384-8001.

$15,900
HARRIET RD. AREA
Clean, cosy, 2-bedroom home for only $15,900. Ideal starter or perfect retirement. Easy care lot. To view call MARGARET JOHNSTON, 384-8001 Ter Veer, 479-1588.

For your FREE copy of "The Royal Trust Parade of Homes", pictures and prices of homes from Coast to Coast, please contact your favorite Realtor (Royal Trust of course!) or drop in to our office at 3400 Douglas Street, or phone ROYAL TRUST 384-8001 ... also available at any branch of the Bank of Montreal.

J. D. BOSDET LTD.
120—727 Johnson St. 386-3128

FAIRFIELD

Attractive family home on a beautifully landscaped lot in one of Victoria's most desirable areas, bordering Rockland. Three bedrooms on main floor, large living room with brick fireplace, separate dining room, and spacious cabinet kitchen. The full basement has one bedroom, 2 piece bath and loads of room for development. M.L.S. Call:
ED KRAFT
Office: 386-3128 Home: 382-0660

HIGH VIEW HOME $36,900

Quality 2 bedroom home, lovely living room with fireplace and dining room. Deluxe kitchen with eating area. Attractive open stairwell to the full basement where there's a third bedroom and plumbing and room for further development. A one year old home with wall-to-wall throughout, in a close-in area of deluxe homes. M.L.S. Call:
ALICE MOORE
Office: 386-3128 Home: 592-4529

GORGE $31,500

Nicely renovated older home which is a real pleasure to show. 2 bedrooms on the main floor and 2 up. The living room features refinished hardwood floors and a fireplace. Separate dining room and a good kitchen with eating area. The full basement has 2-piece plumbing with roughed-in rooms — drive-in garage. The exterior has been completely re-done. A good solid family home in a quiet, attractive area. M.L.S. Call:
ED KRAFT
Office: 386-3128 Home: 382-0660

IDEAL STARTER $24,900

Lovely 2 bedroom full basement home which is ideal for a young couple. The large bedrooms, living room features stone fireplace. Large L-shaped cabinet kitchen-eating area. Nicely finished throughout. Room for the future in the full basement. Drive-in garage. M.L.S. Call:
ED KRAFT
Office: 386-3123 Home: 382-0660

COLWOOD
OPEN HOUSE
SAT. AND SUN. 1-4 P.M.
1-year-old, by owner, if you have a young family, this is the house for you. 4 bedrooms, 2½ bathrooms, nicely decorated inside, floor-to-ceiling fireplace up and down, finished family room, large backyard. To view 3347 Willowdale Road off Cairndale Road, $34,500. 478-1540. No Agents.

PRIVATE, DUPLEX, 1 AND 2-bedroom, full basement, lot 50'x185' Apartment zoned, 1 block from Beacon Hill Park, 2 blocks from sea. Asking price $32,000. 382-9427.

$500 DOWN, $200 PER MONTH. Brand new 1,000 sq. ft., 3 bedrooms, no basement, 2781 Sooke Rd. at Glen Lake.

250 HOUSES FOR SALE

A. BERNARD and CO. LTD.
655 FORT ST. 384-9335

LANSDOWNE SLOPE
See this immaculate two-bedroom 1350 square foot bungalow, located near schools, university, bus and shops, and offering a view of the Olympics. This home has been meticuously cared for and completely modernized. Large living room, guest-sized dining room, bright modern kitchen, utility room. Full basement with oil heat. Beautiful grounds with loads of parking. This is a superlative home and priced right.
$49,900
Wilson 384-9335, 477-4328

FAIRFIELD
Family home with possible in-law suite, or could be duplexed. The main floor has an extra large living room and dining room, gleaming hardwood floors—family size kitchen — den — bedroom and full bathroom. The upstairs has 3 bedrooms, bathroom and kitchenette. Wired for washer and dryer, and a new furnace. An excellent buy at the asking price of (MLS)
$29,000
Ron McConnan 384-9335, 383-8526

SOOKE
V.L.A.
1.7 acres just 50 yards from beach and with a beautiful view of the water and Olympics. 3 bedroom, full basement with 2nd bathroom and rec room. Double carport. Paved space for boat and badminton court. (MLS).
$39,500
Madge or Don Robbins
384-9335, 592-7641 res.

FAIRFIELD
Older full basement bungalow, in area of well kept homes. Bright living room with fireplace, dining room. Hardwood floors. Two good size bedrooms. Electric kitchen. Oil heat, separate garage. A good starter or retirement. (MLS 4388). Wil Wilson, 384-9335, 477-4328 res.
$27,900

HIGH VIEW — 3 BEDROOM CHARMER! Here's just what you've been waiting for! Only 1 year old in Cedar Hill Area and close to schools, Shopping and transportation. Early possession. Act quickly at only (MLS)
$35,900
Murray Rothschild 384-9335, 477-9393

75-FT. WATERFRONT
CORDOVA BAY
This delightful property is on the market for the first time. The lot is just over 1-3 acre with tall shade trees and a gentle slope to a lovely private beach. The two bedroom bungalow has part basement, large living room with hardwood floors and brick fireplace. Hot water heat, drive in garage.
$50,000
Madge or Don Robbins
384-9335, 592-7641 res.

MT. TOLMIE
HILLTOP SECLUSION
Unobstructed panoramic views of the Straits and Mountains is the main feature of this Executive Home. Two or Three large bedrooms, Den, Post and Beam open ceiling living and dining rooms. Recreation room and workshop with ample storage. Situated on ½ acre landscaped lot within 12 minutes of City Centre. (MLS).
$87,500
Madge or Don Robbins
384-9335, 592-7641 res.

DOUGLAS REALTY
385-8784
12 CENTENNIAL SQUARE

$36,500

This lovely large 2 bedroom home in the Brentwood area is situated on a fully landscaped ½ acre. The FHC has a third bdrm; a family room, and a work area. Plenty of space for family living in the country. Carport and lots of parking.
MARY McGUIRE, 479-7668
JOAN HOPPER, 652-3103

SEA VIEW

GORDON HEAD
TRI-LEVEL
Well built (plaster throughout) home with a DIFFERENT plan. Ideal for entertainment with a huge family room on the 2nd level, living room, dining room, kitchen, 4-pce. vanity bath PLUS a large sunny sundeck on the main. Three bedrooms, utility, 2nd. bath on the lower level. Designed to take advantage of the view — the sweeping lands of the farm across the road and lovely views of the water. Dble. carport and good workshop area. Let me show you this quality house priced at just $39,900.
JACKIE WALDRON
385-8784 or 477-9636

$27,950
Beautiful for the price. Newer 2-bdrm. stucco home with an extra room in the FHC bsmt. Immaculate condition. D.I. garage. On deep lot in an excellent area.
MARY McGUIRE 479-7668
JACKIE WALDRON 385-8784

ESQUIMALT
DUPLEX $36,900
On a lovely treed spacious lot on a no thru street in low tax Esquimalt. Gracious home converted into an up and down duplex with 2 king size bedrooms in the main suite, L.R., kitchen and utility and a cosy 2-bedroom suite up renting for $140.
JACKIE WALDRON 385-8784
MARY McGUIRE 479-7668

Good Holding Prop.

3-BEDRM OLDER HOME IN JAMES BAY AREA. Large family kitchen. Close to all facilities and only one block from Dallas Road. Currently zoned for Highrise development. Call DOUG RELF, 385-8784, 479-5761.

UNIVERSITY—$29,900
3-Bedrm., no bsmt., big mod. kitchen, lots of parking. Good garden. Beat the high cost of living. Why not have a look at it with me and see if it suits? MILT AGATE, 385-8784 or 384-5867.

RETIRE IN PARADISE
Good home on a lovely lot overlooking Lake Cowichan. 2 Bdrms, large modern kitchen plus eating area, utility off, full bsmt. Fish, garden, or just loaf on the sundeck in peace and quiet. A good buy at $25,500. MILT AGATE, 385-8784 or 384-5867.

LOOK GOLFERS PARADISE

JUST A PUTT AWAY FROM CEDAR HILL GOLF COURSE ON TRACKSELL, A VERY QUIET STREET WITH QUALITY HOMES THROUGHOUT!
Featuring
—4 bedrooms
—2 bathrooms
—elegant living room
—dining room, sundeck off
—rumpus room, very spacious
—treed lot
PRICE $38,900
Call Norm Hyde Fri. To View
QUADRA REALTY
385-1431

BBBBBBBBBBBBBBBBBBBBBBBB
BROWN
BROS. ON
BLANSHARD
385-8771 ANYTIME
BBBBBBBBBBBBBBBBBBBBBBBB

Home and Revenue

2 separate suites, up and down. Live in one and rent the other. Esquimalt. $21,500. Please call BOB CARTER, res. 384-9441, or BROWN BROS. ON BLANSHARD 385-8771 (anytime).

250 HOUSES FOR SALE

BLOCK BROS
3636 SHELBOURNE
477-1841
MON.-FRI., 9 a.m. - 8 p.m.
SAT. 9 a.m. - 5 p.m.

CENTRAL SAANICH

Country area with low taxes but easy access to major highways — four-year-old ranch style home — 3 Brm, full bsmnt., wrap around sundeck. Elevated position on hillside with lovely view over Georgia Straits. Mr. A. H. Page, 477-1841 (off.) 382-9983.

SELDOM IF EVER

Do you have the opportunity to obtain a lovely home such as this outstanding one half acre in Cordova Bay? Set back on a spacious lot overlooking a wooded wonderland. 3 bedrooms on the main plus one in the basement, complete with attractive living room, dining room and large kitchen. Plus a workshop for father and a barn for the childrens chickens or horse. Try your trade. To view, please call Erna Ellsay 477-1841 or res. 386-7432. M.L.S.

BEST FOR YOUR MONEY

3 bedrooms, 1½ baths, L.R. and D.R. L-shaped with wall to wall. 2-car parking. Just 2 years old. Very quick possession. Asking $19,000. A must see in Sidney. Louise Wiltermuth 477-1841 or 477-6307.

Bayshore realty ltd.
512 fort st. 388-6424

FANTASTIC

Completely renovated inside and out. 3 bedrooms, compact dining area and kitchen tastefully redecorated in a light Mediterranean style. Appealing front courtyard. Close in Saanich on large lot. Asking only $25,500. Low down payment and easy terms.
WILF COTTON (RES: 479-3876)

S x S DUPLEX OAK BAY BORDER $39,900

Large living room, dining room combination. 2 good sized bedrooms, 4-pce bathroom; full basement, drive-in garage, plumbed for washer and dryer each side. One side also has finished bedroom downstairs. Good area. To view call
MRS. EDIE BRITT (RES 592-2360)

ROCKLAND BRAND NEW

And You'll Love It!
FULLY CARPETED
Superbly built luxurious home, spacious living and dining rooms, floor to ceiling fireplace, 3 bedrooms, 3 bathrooms, family room leading to sundeck, full basement and patio. Tall trees. Many extras —stove, fridge and central vacuum duct. Must sell immediately. Asking price $52,900. Make me an offer! Call Eric Saffer 388-9158—598-1379. Clarence S. Goode Realty.

OAK BAY BORDER NEW LISTING EXCLUSIVE

Immaculate 3 or 4-bedroom family home, entertainment sized living room and dining room with ornate fireplace. The family sized kitchen includes the matching stove, frig. This price also includes the stacking type washer and dryer, all drapes, curtains, W-W carpets. This is excellent value at $36,900. Don't delay, call now:
F. BEAVER-JONES
386-7551 382-5981
M. P. TELLIER SECURITIES LTD.

EVERGREEN HOMES

2811 Douglas St.
Open 'til 7 p.m., 384-9715

THE WARMTH OF WOOD
The excitement of planning your own home.
Why pay rent?
Plan your own home from Evergreen's Award-Winning Designs

OPEN HOUSES
SATURDAY AND SUNDAY
1 - 4 P.M.
7 new Homes 3 different areas.

11265 and 11275 Piers Rd.
$32,900 — $33,900
3 bedrooms full basements
Dishwashers, WW Carpeting
(Pat Bay Highway left on to Lands End Road, right on to Piers).

733 St. Patrick St.
$39,900
3 bedrooms full basement with RI Fireplace, quality carpeting, dishwasher, large rooms.

2846 Sunvale (Goldstream)
4 Homes $32,900 — $33,900
3 bedrooms full basments, dishwashers, WW Carpets.
(Out Island Highway left on Sooke Lake Rd. left on Mt. Wells Rd. to Sunvale.)
*COURTESY TO AGENTS
DANE DEVELOPMENTS LTD.
383-6222

PRIVATE SALE
Mt. Tolmie area. Charming bungalow on corner lot with fenced backyard and patio. Double blacktop driveway and large garage-workshop. Through hall, living room with fireplace, separate dining room with wall-to-wall carpet, attractive kitchen with eating area, separate utility room plumbed for washer and dryer, 4-piece Pembroke bath, 2 large bedrooms, small panelled den or extra sleeping room, hardwood floors, Maytag washer, dryer and all drapes included in price of $28,500. Open for viewing from Saturday, June 2nd—Sunday, June 10th, 10 a.m.-4 p.m., 6 p.m.-9 p.m. 3420 Veteran Street (corner of Derby and Veteran).

QUALITY HUCKER BUILT HOMES

Deal direct — Our homes will be ready in 30 days. All have wall to wall, 1½ baths, fireplace, feature wall. Full basements which have rougher-in rumpus room, roughed-in bedroom, roughed-in plumbing and wired for washer and dryer. These homes can be seen on Hartdale Rd., off Goldstream Ave., across from Langford Lake.
Full Price $31,900
H. BLAKE 383-4372 or 382-9212
HUCKER CONST. LTD.

10 FRUIT TREES
SEAVIEW
Immaculate home on large landscaped lot, superbly built, just 2 years old. Save $$$ — See it today — Make Me An Offer. Call Eric Saffer, 388-9158, 598-1379, Clarence S. Goode Realty.

SIMPSONS-SEARS
Clean and charming 2-3 bedrooms. Ideal family home. Close to all amenities. Excellent starter for young couple. Asking only $22,900. Good financing available. Call Eric Saffer, 388-9158, 598-1379. Clarence S. Goode Realty.

250 HOUSES FOR SALE

MT. TOLMIE HIGH VIEWS

Quality constructed and absolutely immaculate, this custom-designed 3-bedroom, 1½ bath home is situated high on a large beautifully landscaped Mt. Tolmie lot. Offering panoramic views from most rooms, the 22x15 living room in particular has large low windows, floor to ceiling brick fireplace and walnut paneling. Separate dining Rm. with built-in china cabinet has sliding doors onto a private sundeck. Convenient kitchen with large eating area, and built-in oven and range, enjoys views in two directions. Down is a 20 ft. rec room with patio off, a 2nd bathroom and large workshop with lots of storage. Separate 2-car garage and parking apron for a trailer or 3rd car. Price $52,000.

D. Dickie 382-4312
Dickie Agencies Ltd.

Seaboard
CONSTRUCTION
3 NEW HOMES
Ready for OCCUPANCY
KNUTE WAY BRENTWOOD
$33,900 - $34,500
4035 GRANGE ROAD SAANICH
$34,900
CALL FOR VIEWING
652-1526 652-2578

VICTORIA RETIREMENT
2 Bedrooms — $25,900
There's 1100 sq. ft. in this inviting well kept older home in a good neighbourhood. It has a wide covered porch, a good entrance foyer a pretty living room with beamed ceiling, which opens wide to the spacious dining room of panelled walls and plate racks. The 2 bedrooms, bathroom and access to the full concrete basement are off a handy square centre hall. The eating area in the gay kitchen overlooks the pretty back garden, a delight, with big shade trees, lawn and shrubs and even a back lane. If you're thinking of buying now for later retirement we have excellent tenants who'd love to stay on.
Gray Lorenzen, 652-1038 anytime, Malahat Realty Ltd.

OPEN HOUSE SOUTH OAK BAY

Daily 3-7 p.m.
2-executive at Foul Bay Rd. and Crescent, with beautiful view of strait and Olympics. $57,500. Buy direct and save. By builder, 598-1223, 598-1103, anytime.

UNIVERSITY AREA

NEW LISTING, 3 BEDROOMS, LIVING ROOM WITH FIREPLACE, KITCHEN WITH EATING AREA, DINING AREA, SUNDECK, LARGE LOT AT END OF DEADEND STREET, ADJOINING UNIVERSITY ENDOWMENT LANDS, LARGE RECREATION ROOM IN BASEMENT, DRIVE IN GARAGE, FULL PRICE $34,900. FOR FURTHER INFORMATION PLEASE CALL, CAM MacLEAN, 386-2437.
PACIFIC STRATA SERVICES LTD.

Byron Price
and Associates Ltd.
804 BROUGHTON ST. 385-2458

1826 FAIRHURST

1400 sq. ft. of exceptional living area. Large entrance, 20' living rm, good sized dining rm, kitchen with table area, family rm off kitchen, roughed-in utility rm, 3 bedrooms, 2 bathrooms. Carport and sundeck. $36,750.
BYRON PRICE 385-2458

GOLDSTREAM
CUL-DE-SAC
Five NEW 3-Bedroom, 1½ Bathrooms, Full Basement Homes in the rapidly expanding Goldstream Area. Priced from $31,900, for further information and viewing CALL MURRAY LAWSON, 383-4124 anytime or 592-7876.
PARK PACIFIC INVESTMENTS LTD.

Private Sale

Hillside Shopping Centre area, no step home, $24,500. All on one floor, 2 bedrooms, living room and dinette (wall to wall shag), galley kitchen, utility. Small covered patio overlooks pleasant fenced backyard with fruit trees. Only minutes from shopping centre, Cedar Hill Community Centre and golf course. 2927 Gosworth Rd. 383-1977. Open House weekends 1-4.

RICHMOND RD.

A must to see, near Oak Bay and Lansdown, 3 BR, L and D room, F.P. with H.W. floors throughout, F.H. Basement with one-bedroom suite. Just move in, no work or cleaning needed, make your offer. $39,900 CTM. Call CHRIS GREIG 388-6231 or 382-1130 Island Pacific Realty Ltd.

ALRIGHT BUILDERS LTD.
479-1160
We build your home or cottage anywhere on Vancouver Island. Land and Mortgage funds available.

B.C. LAND
AND INSURANCE
AGENCY LTD.
922 Government 385-5555

NEW LISTING, $24,900
Well kept 3 bedroom stucco bungalow (one in bsmt). Fenced lot on a no-thru street. Nice family sized kitchen. Attached garage. Near Burnside Road, only 10 minutes to town. For appointment to view, call now
City-wide Appraisal Realty
383-4614 478-5763

SIDNEY—$28,900
2 BR's
See this brand new, nicely carpeted home—high full basement. Landscaping done. Call MARGARET BRIDGER, 386-8321 or 388-5868. Homefinders, Wall and Redekop Realty Ltd.

FOR SALE BY OWNER, 3-BEDroom home, 4 years old. Including wall-to-wall over hanrdwood floors. Extra large living room, sundeck, separate garage, full basement, 1300 sq. ft. on a large treed lot at 646 Jadel Dr. Colwood. Asking $33,500. 478-5837. Private sale.

PRIVATE SALE
Legal triplex grossing $475 Mon., ½ block from Jubilee Hospital. By combining 2 suites you have a huge family home plus nice upper suite, renting at $145 month. $33,900, will accept trades. 384-0912.

FINLAYSON

3 bedrooms, full basement, NHA constructed. Should go CMHC. Try your down payment on this 20-year new home. $29,900. Call LARRY QUAGLIOTTI 388-6231, Island Pacific Realty Ltd.

BY OWNER, OPEN HOUSE SAT.-Sun. 1-4. Bright 3 bedroom home. 3½ years old. Wall to wall carpeting, rumpus room, laundry room, etc. Asking $31,500. 388-7050.

BRENTWOOD BAY
Modern 7-year-old spacious 3-4 br. Near marinas. Many extras. $36,000. Private. 656-5174.

250 HOUSES FOR SALE

SINCE 1887
Pemberton Holmes Ltd.
1002 Government St. 384-8126

NOTICE
ALL BOATING FOLK
The "BREAKWATER" waterfront semi-detached condominiums are
OPEN TO VIEW EVERY
THURS., FRI., SAT. 1-4 P.M.
230 HARBOUR ROAD,
SIDNEY
These Homes are specifically designed to meet the needs of today's "YACHTSMAN." Come and view these 2 and 3-bedroom homes, priced to sell at $53,196-$57,482.
384-8126 J. S. COLWELL 385-3018

2-BR. HOME
PLUS
WATERFRONT LOT
6441 SOOKE ROAD
Drive by but please do not disturb the owners. What you will see is a spacious 5-yr.-old 2-bedroom home featuring wall-to-wall carpet throughout, electric heat with individual room control and a large sundeck with a lovely water view. PLUS there is a second lot, just under ½ an acre, with 100 ft. of waterfrontage on SOOKE HARBOUR. The properties must be sold together at the owners request, but your opportunities are unlimited. Realistically priced at $43,000, so act now by calling
384-8126 WALT SLOCOMB 383-5524

COLWELL'S CORNER
FINEST VIEW HOME
IN
VICTORIA
$126,000
Only minutes from the city centre this new 3,200 sq. ft. home is on Gonzales Hill overlooking the mountains, city and Trial Island. Just a magnificent home on a magnificent setting in Oak Bay. To view or for further information call
384-8126 J. S. COLWELL 592-9828

SWEEPING VIEWS
CADBORO BAY
$82,900
Custom built and professionally decorated. A near new 4-Br. split-level home nestled among trees overlooking Ten Mile Point and surrounding waters. Built for indoor-outdoor living with six patios and sundecks. Space does not allow us to list all the extras in this fine home which includes a sauna off the master bedroom. To view or for details call
384-8126 R. I. MURPHY 479-8089

ELK LAKE
4 BEDROOMS
½ ACRE
$45,900
This beautiful family home offers everything for the growing family including a quiet country setting. To view anytime call
LARRY M. BROOKS
384-8126 or 478-2918

ROCKLAND DISTRICT
MacLURE DESIGN
REDUCED $65,500
Be one of the first to inspect this spacious well preserved Sam MacLure home with its many outstanding features.
—16x18 entrance hall with natural fireplace.
—20.6x17 living room, fireplace. Lovely w-w over oak.
—16x14 dining room plus bay.
—Cozy 12-10 den with book shelves.
—3-pce. bathroom and 2-pce. powder room on main.
—3 full-sized bedrooms and bath up, master is 20x16 with DBL. closets.
—Full basement includes a workshop, spare bedroom and 2-pce. bathroom plus plenty of storage. Separate garage, outdoor patio with barbecue.
For appointment to view please call:
C. A. CLIFF ANDERSON
384-8126 or 477-3994

NO STEP BUNGALOW
This fine 4-br. home, situated on a large, tastefully landscaped lot, offers you excellent family accommodation in a rural atmosphere, yet close to all amenities, this home is excellent value based on today's soaring housing costs.
$29,500
For further information call
384-8126 J. S. COLWELL 385-3018

HIGH QUADRA
OLYMPIC VIEWS
ONLY $39,500
Owners are transferred and will certainly miss this quality built 3-bedroom bungalow featuring 1480 sq. ft. of well planned family accommodation. Nicely carpeted throughout over oak floors. 12x26 family room just a few steps off the kitchen, utility on the main, separate 12x26 workshop. Full basement, rec. room, double carport plus heavenly secluded (with 12x24 filtered and covered pool) in attractive rear garden, 76x216' lot. Good terms are available. MLS. For extra details please call
C. A. CLIFF ANDERSON
384-8126 or 477-3994

FEE APPRAISALS
FOR ALL PURPOSES
APPRAISAL DIVISION

HENRY
BITTERMAN
LTD.
2700 Government 386-2971

SAVE . . . $$$ . . . HUNDREDS
Our Commission—only 4%
4% 4% 4% 4% 4% 4% 4% 4%

BEAUTIFUL GORGE
4 bedrooms — rock fireplace
Bright kitchen — nice lot.
Large double garage—clean.
Good family home — $25,200

3 BR.—6 MONTHS OLD
L-shaped LR and DR—quiet
Near water — full basement
Early possession — lawn in
Nice living for $29,900

REVENUE
In Fairfield or Sooke
SxS DUPLEX
3 bedrooms each side
Fully rented — easy terms
$32,000 asking — 75 ft. lot
Easy to buy — make an offer
BLAIR SCOTT
386-2971 478-5912

COLWOOD LAKE

2421 MARLENE DRIVE
$32,200
2838 HAGEL ROAD
$34,300
THESE NEW HOMES ARE THE LAST REMAINING IN OUR PRESENT DEVELOPMENT OF TWENTY HOMES AT COLWOOD LAKE. ALL ARE 3-BEDROOM, FULL BASEMENT HOMES, WITH DINING ROOM, 1 OR 1½ BATHS, 3 PIECE ROUGH-IN IN BASEMENT, ON A QUIET STREET IN A CONTROLLED DEVELOPMENT AREA.
for information or appointment please call
RIDLEY BROS.
DEVELOPMENT CO. LTD.
478-1721 388-9597

NEW HOME, READY FOR OCcupancy, 1200 sq. ft. 3 bedrooms, Colwood area. Sale by Builder, to view call 477-8098 or 383-2372.

250 HOUSES FOR SALE

JACK MEARS
OAK BAY REALTY LTD.

"The Professional People"

Coast to Coast
Real Estate Service

2194 OAK BAY 598-3321
201-727 JOHNSON 386-2291
HILLSIDE PLAZA 386-1341

FAIRFIELD NEAR THE SEA
You will enjoy viewing this renovated older character home. The main floor featuring large living room, dining room, kitchen, and bathroom. Upstairs to five bedrooms and second bathroom. This interesting home has been nicely decorated and carpeted throughout. Asking $33,900. MLS Please call EDNA RAYMOND at 598-3321.

ROCKLAND TUDOR
This Tudor style home is set on over half an acre of a beautifully landscaped garden yet very easily maintained. The house has been up-dated for todays living yet retaining its original charm. Featuring a large reception hall, good size living room and dining room (French door to patio off), updated kitchen and pantry, four attractive bedrooms (master ensuite), family room, two and half bathrooms. This home at $70,000 truly is one of a kind and you may view by making an appointment with PETER NASH at 598-3321.

OAK BAY
$31,900
RETIRE
A delightful 2-bedroom home that has been completely renovated. Located in a prestige area. Very well landscaped plus many other nice features. For information on this please contact HAROLD WHILEY at 598-3321.

SIMPSONS-SEARS AREA
Neat 3-bedroom home with nice sized living room with fireplace. Bright kitchen plus 4-piece bathroom. Fully finished in-law suite in basement. Quite private. Good yard with fruit trees on quiet street only a few minutes from shopping centre, for only $33,900. For further information please call RUTH BENNETT at 598-3321.

UPLANDS — NEAR ACRE
Built-in 1957 — six bedrooms, four bathrooms. Approximately 4,000 sq. ft. of living area — A house with great potential set on a beautiful landscaped lot. $89,000. By appointment only, PETER NASH at 598-3321.

$78,500
A regency style house offering gracious living in the Uplands set on an attractive half acre garden. Featuring—
—Large circular entrance foyer
—drawing room and family opening onto back garden
—Recreation room
—good size dining room
—five bedrooms (master en suite)
—four bathrooms
—well planned kitchen including some appliances
—close to public transportation, shops, schools, yacht club, golf course, beach
—6¾ per cent mortgage may be assumed.
—excellent condition
By appointment — PETER NASH at 598-3321.

FAIRFIELD DISTRICT
When someone really cares it shows in their home. We have a 3-bedroom home that is immaculate and warm because the present owners are that kind of people. The next job was to be the exterior — a paint job — before it became necessary to move. Let us show you a house that will provide a wonderful family home. All conveniences within walking distance. Price $32,500. Call: KEN PORTER at 386-2291 anytime.

QUALITY PLUS
We would feel privileged to show you this outstanding tudor home that truly rates our title of quality plus. From the drawing board of a builder whose reputation has been founded on quality of taste and design, then carries on with the same calibre of quality in materials and craftsmanship, with completion of well chosen decor and fixtures, it's a sum of pure delight. Across a sweep of lawn through the stone turret entrance into one of the best appointed homes available on todays market, we know you'll be completely enchanted with it. Ground floor entrance brings you to a living area encompassing such features as brick archway, concealed wet bar, floor to ceiling stone recessed fireplace, wrought iron chandelier and a most delightful conversation piece — a romantic minstrels gallery! Add to this — leaded glass windows; parquet floors; a separate entertainment sized dining room — with patio doors leading to a well planned and maintained garden. Large sunny kitchen plus family room; laundry room; access to garage and garden is all beautifully planned. Bedroom wing on main floor boasts 2 bedrooms; 1½ baths; second bedroom wing — up the circular stairs within the tower — comprises 2 bedrooms and full bath; access to the gallery and to attic storage. Truly an executive home that brings out the true meaning of Pride of Ownership. Call: EDNA VLIET or PHYLLIS CAMPBELL at 386-2291 anytime.

SECLUSION YES
But only 15 minutes from the heart of Victoria. Lovely 3-bedroom, sea view home. Large living room with fireplace; roomy dining room; compact kitchen with eating area. Down — family room with fireplace and bath facilities — plus room for extra development. Garden lot with fruit trees. 1410 sq. ft. — Exclusive Listing — $43,900. Call: ROY GOULD at 386-2291 anytime.

GONZALES AREA
This lovely 1,400 sq. ft. tri-level split home is nestled among the trees on a large irregular lot. Somd of the many features include 3 bedrooms, fireplace and w.w. broadloom in a well designed living room, excellent dining room. Sliding glass doors to 15x20 fully enclosed sundeck used year round. Accommodating family kitchen with entrance to 2nd sundeck. Beautifully panelled rec. room with fireplace, w.w. carpet, built-in bookshelves and study area. Custom built for owner 12 years ago, excellent condition. OFFERED AT $57,900.
B. JOHNSON
W. MICHAELS 386-1341

FAIRFIELD
BY-THE-SEA
Over 1,500 sq. ft. on main floor, plus separate entrance. Large sunken carpeted living room with colored stone fireplace. 3 bedrooms with many built-in commodities. Kitchen area 9'x15' with eating area off and built-in washer and dryer. This home has many extras too numerous to mention. Fully enclosed back yard with floodlit 20x30 swimming pool with complete heating and filtering system.
PRICED AT $47,900. For more details please call:
B. JOHNSON
W. MICHAELS 386-1341

VICTORIA REALTY LTD
3477 SAANICH RD.
386-3585

SIMPSONS-SEARS
$24,900
Immaculate 2 bedroom, fireplace, shag wall to wall. Partially completed rec room. Be quick — homes are scarce in this desirable neighbourhood. Jack Kennish, 386-3585 res. 479-3061.

FOR SALE BY OWNER, WILL split commission, large 4-bedroom home full basement, large rumpus room, oil heat plus fireplace, dry and easy to heat. $32,000. 2541 Fernwood Rd. 385-3119.

D F H

D. F. HANLEY AGENCIES LTD.
3293 DOUGLAS ST.
385-7761
OR
3021 SHAKESPEARE ST.
388-4294

COSY AND NEAT
$22,500
Older immaculate 2-bedroom home close to all conveniences. 3rd bedroom in FULL basement. LR, DR with wall-to-wall carpet and attractive kitchen, all have been nicely renovated. Small sundeck off kitchen. Fenced 53x113 lot with fruit trees and large vegetable area. To view call
BILL BATES 385-7761 or 592-4077

—D.F.H.—

CAREFREE!
On easy care lot of rock gardens and a lawn just big enough to hold a barbecue for your family. The home is the opposite, it's spacious with lots of big windows overlooking the sea. A new kitchen with matching decor in the galley style. 3 bedrooms, ensuite plumbing, new wiring and plumbing. A terrific buy at $36,900. MLS. Call JOHN WATERMAN to view. 385-7761, 24 hrs. or 478-2255 res.

—D.F.H.—

VALUE IS HERE!!
1,215 sq. ft. main floor PLUS family room with fireplace and built-in cabinets, extra bathroom and bedroom in the ground level basement area. Hardwood floors do require re-sanding but are of good quality. Large living rm with fireplace, dining rm — bright cheery kitchen overlooking a large well kept backyard! 3 bedrooms and a full 4-pce. bath up. MLS. Asking $32,300.
BILL WESTCOTT. 385-7761 24 hrs.

—D.F.H.—

"MAY I HAVE YOUR ATTENTION?"
One of today's best buys and it won't last. Just a short walk to Town and Country Shopping centre and offered for the first time. 3 bedrm (extra large), good sized LR with beamed ceilings, nice kitchen, 4-pce bath, full basement. Corner lot. To view call:
SHEILA PEPIN, 479-2101
JOHN WATERMAN, 478-2255

—D.F.H.—

MAYFAIR REALTY
3153 Douglas St. 386-2955
WOODWARD'S MAYFAIR CENTRE

1950 SQ. FT. ON MAIN FLOOR
Large, 5 bedroom family home close in and handy to everything. 2½ bathrooms, living room with granite fireplace, 15x11 dining room, family kitchen. All this on a 98x148 ft. oak-treed lot! Quick possession available as vendor has bought new home. $39,900 with trades accepted. Call now. MLS. GEORGE WALL, 386-2955 or res. 478-5681.

FOUR BEDROOM POST AND BEAM
Very spacious LR and DR in this most attractive family home on large lot. Plenty of eating area in the modern kitchen, 4-pce. bath, plus ensuite and RI for 3rd. Large rec room, workshop and 4th in ground level bright basement. Just 10 years old. Asking $37,900. Call LEIGHTON NOBLE, 386-2955 or res. 658-8968.

GLANFORD
Beautiful tudor 4-month old 3 bedroom home on large lot at end of Cul De Sac. L.R., Separate D.R., 4-pce. and ensuite plumbing. Kitchen with large eating area. Basement ready for development. Vendor transferred. $35,900. Call LEIGHTON NOBLE 386-2955 or res. 658-8968.

NEW HOMES
Six only left to choose from — there is still time to have choice of colours, carpeting, plumbing fixtures, arborite, etc. Good selection of floor plans. All have 3 bedrooms, 1½ bathrooms, W-W carpeting, basements, sundeck. Trades considered. Excellent values. Priced from $29,900 to $31,300. Please call LOU BLOOMFIELD, 386-2955 or Res. 478-6475 or FRANK BOUSFIELD, 386-2955 or Res. 479-1000.

SIDNEY SPECIAL
Exciting near new 2 BR plus 1 down in full basement. LR with attractive fireplace. DR with glass sliding doors to sundeck. Lovely kitchen with double stainless sink and Crestwood cabinets. Blacktop driveway and carport. Vendors have just landscaped and must move. Full price $28,500. To view call WAYNE SCOTT 386-2955, Res. 479-6087 or STAN JAMES 386-2955 or Res. 592-3740.

BAY-SHELBOURNE
Dandy starter home that requires some outside work. Home is well improved inside. 2 bedrooms, living and dining rooms, part basement. Full price $22,000 with terms. Call R. FROST 386-2955 or Res. 478-7735.

SIMPSONS-SEARS
Clean and charming 2-bedroom family home plus third in basement. All modern services and located close to shops, transportation and schools. Full price $22,900 with terms. R. FROST 386-2955 or res. 478-7735 or G. WALL 386-2955 or res. 478-5681.

Investors
SYNDICATE
REALTY LIMITED
620 Broughton St. 386-7721

NEW EXCLUSIVE HIDDEN AMONGST THE TREES
On Union Road, on a large secluded lot, this is a perfect home for the retired or starters. It features a 13'x27' living room with fireplace. Price $26,500. For more information and to view, call Eyan Williams or Leo Pigert. 386-7721.

UNIVERSITY AREA
First time on the market. Owner transferred. Beautiful 3-bedroom full Bsmt. home on quiet cul-de sac. Large family kitchen with dishwasher and garburator, den, plus 24'x14' family room. Double plumbing. Sundeck overlooking nicely landscaped garden. Double carport. Truly a lovely home and well worth the asking price of $47,500. To view, phone Mrs. Wallace, 386-7721 or 382-5998.

ROCKLAND AVE. ADDRESS
Secluded property with some sea-views presently used as duplex but could be easily turned into a 4-bedrm., 2 full bathrm. and panelled den home. A stone's throw from Government House. At $67,900 ou get an extra 60' vacant lot. Call Jim Ranson, Charman Pacific Realty, 385-9765 or 479-5910.

COMPACT 2 BEDROOM HOME to be moved. 383-3989 after 6 or weekends.

Island Pacific Realty
3200 QUADRA

HISTORICAL ESQUIMALT HOME
Spacious old home licenced for 8 tenants furnished and bringing in good return on 2 lots with sea and mountain view. Ideal for handyman. Set in the trees and asking only $33,900. MRS. McKEAGE 479-5868 or 388-6231.

RETIREMENT SPECIAL
New kitchen cupboards and other recent improvements. 2 bedrooms, copper plumbing, oil fired hot water heat. Easy care fenced lot. Asking only $18,500 with good terms. IRENE DALZIEL 388-6231 or 384-8692.

$25,900
Large solid 26-yr.-old, 4-bedrooms. All rooms are large, spotlessly clean throughout. Full basement has rec room and drive-in garage. New oil hot water furnace. Ideal family home only 5 minutes from Woolco. See this one quickly with CHRIS GREIG 388-6231 or 382-1100.

$11,000
GOLDSTREAM PARK
62'x12' furnished mobile home with added 32' sundeck and utility room. STANE JOHNSON 383-1484 or 388-6231 anytime.

JUST LISTED, $24,500
2-BR. home on lovely large lot with fruit trees. Property extends between two streets. Below Simpsons-Sears in a quiet convenient area. See this for sure. GRAE LANGSTON 386-8596 or 388-6231.

MOUNT TOLMIE
Absolutely lovely lot with loads of well spaced trees. Nearly ¾ of an acre. 1308 sq. ft. and no basement. 3 bedrooms, nice L.R. and D.R. with w-w and fireplace, large utility room, attached garage, only minutes from Simpsons-Sears. Only 22 years old. A bargain for the right person at $42,500 asking. Quickly call IRENE DALZIEL 388-6231 or 384-8692.

OAK BAY SOUTH
Three bedrooms or 2 bedrooms and a dining room, lovely living room with a fireplace, full basement with a drive-in garage. Attractive large fully fenced lot. Asking $33,000. Call: PETER BARDON 388-6231.

V.L.A. or HORSES
1.65 acres, Cordova Bay area. Nice L.R. with Fireplace, Dining Room, family room on main floor, two bedrooms on main and one large bedroom down. Two bathrooms, double carport, only 15 years old. Asking $39,900. and really good value. Quickly call: IRENE DALZIEL 388-6231 or 384-8692.

HIGH TOLMIE/COOK
20-year-old solid stucco, 3 bedrooms and full basement with nice city view, nice LR with w-w and fireplace, 3 good bedrooms and thru hall. Try an offer on this, $29,900. Excellent family home on a cul-de-sac. Quickly call: IRENE DALZIEL, 388-6231 or 384-8692.

LANSDOWNE
Modern 3-BR home, lovely LR with fireplace large DR, modern kitchen, HW floors throughout. Large legal suite, immaculate yard. Asking $39,900. To view call 388-6231 or 479-6609 LARRY QUAGLIOTTI.

OLYMPIC REALTY LTD.
385-5741

COLWOOD— LOW TAXES DREAM HOUSE
Here's a 3-bedroom beauty with character and charm nestled among tall firs and a beautiful garden. Full basement, drive-in garage, main floor fully carpeted, dream kitchen, dining room with beamed ceiling and glass doors leading to a large sundeck where you can truly afford to relax with your favorite drink because your taxes are so low, low, low. Only $35,500. M.L.S. Call LILIAN McLEOD, 385-5741 or 598-5446.

NEW HOME 2-3 BEDROOM
$29,500
You name the specialties, this home has them. Cathedral entrance, wall to wall carpeting, picture fireplace, dining room with sliding glass doors to sundeck, ultra modern, all electric kitchen, bright, cheerful bedrooms, carport plus area for recreation room. Workshop, extra bedroom and bathroom. Excellent financing available. Call ALBAN BOWES, 479-5693 or 385-5741.

$26,900 BRAND NEW
Just in time to choose your colors for this brand new full basement home on gorgeous corner lot approx. 200x100. Get real value for your dollar and buy this home just 30 minutes from town. Act quickly. Call LILIAN McLEOD, 598-5446 or 598-2878 or 385-5741.

THIS HOUSE MAY BE BUGGED!
But what the heck—so was the White House! BETTER BEETLE to the telephone—'cause FOR $19,500 this has got to BEE the hottest listing in town. Good clean 3 BR accommodation on 54'x140' lot. Loads of fruit trees and garden space. You won't get stung on this low down payment deal. Phone F. COLOMBIN, 385-5741 or Res. 385-3033.

OAK BAY BORDER
This older character home features a large 26x15 LR with FP, oak floors and built-ins, large separate wood panelled DR and large bright kitchen. Upstairs there are 2 3large BR's and a nursery, dressing room and bath. Full price only $28,900. M.L.S. Call JEANNETTE COWAN, 479-6792 or 385-5741.

EXCLUSIVE LANGFORD
1¾ acres of enchantment. Seclusion can be yours. Beautiful 3-bedroom home, plus large heated workshop and carport. Spotless and a delight to show. Call:
385-5741 BETTY SPEED 382-7631

Engineered Homes
Canada's Most Honored Builder offers
9 NEW SIDNEY HOMES
on
Simkin Place, 1 block off Resthaven on Henery Ave. Priced from $29,800. NHA loans at 9%.
and in
NORTHRIDGE TERRACE
on Vanalman Ave.
16 New Homes for June and July occupancy. Buy now and select your own interior colors.
Call Anytime
Rowan Ragan 383-3826 or Harry Atkey 598-1737

Engineered Homes
385-6211 19 Cadillac Ave.

MT. TOLMIE
Just off Lansdowne and 2 min. walk to Camosun College. 3 bedrooms, immaculate home, full basement with rumpus room, drive-in garage. Secluded rear yard. Early possession. Listed to sell right away at $37,900. Clear title. Move fast on this one, call Mr. Fortune at 385-9765. It will be gone before you know! Charman Pacific Realty Ltd.

CADBORO BAY REALTY
Homes in the Carboro Bay, Gordon Head, University area. Phone 477-9511.

Montreal Trust

BELOW THE CLOUDS: ABOVE THE SEA.
That's where they situated your 4-bedroom home with a panoramic view of Haro Straits. A beautiful master bedroom with de luxe ensuite. An entertainment style dining room and the recreation room too complement it. With 2½ baths, 4 fireplaces, a large office or den and approx. one third of an acre, this home would be suitable for entertaining the fussiest of Greek Gods. Move up to this lovely home priced at $62,500. MLS. View it soon with
NEIL RAWNSLEY
386-2111 384-7380

FAIRFIELD REVENUE
Four self-contained suites in well-constructed stucco building. Plus a cottage on rear of good sized lot with fruit trees. Near park and sea. Asking $49,800 with excellent terms. ART PEAKER 386-2111 or res. 477-3957. MLS.

TATTERSAL AREA $40,000
Beautiful unique family home on large lot in desirable area. Four bedrooms, 1½ baths, stone fireplace, and an early American kitchen are only some of the very good features — This home has to be seen to be appreciated and I will be happy to take you through today. Please call
386-2111 JEANNE LUCAS 477-1342

NEW EXCLUSIVE LISTING $73,500
UPPER LANSDOWNE
Offered for the first time this stately, picturesque, colonial type home would compliment the young executive family. Close to the university and situated on a quiet cul-de-sac, this home offers 3 bedrooms — two and ½ baths. Extra large master bedroom with walk-in closet and his and her vanities. Large living room with fireplace — separate dining room and den with fireplace — compact kitchen with all appliances — good sized nook. Large family room in tudor decor. Quality carpet throughout. Delightful garden requiring minimal care. To view please call
ALAN WESTGATE
386-2111 656-3423

5 YEARS OLD
SxS DUPLEX OFFERED AT $45,000
Immaculate side by side duplex, post and beam construction, built on one level — no steps. Convenient to Mayfair and Town and Country Shopping Centres. Each side has living room, dining room, spacious kitchen with eating area, 2 bedrooms, den, and utility room. Ample storage area. Beautifully landscaped lot.
RON MacDONALD
386-2111 477-8956

LARGE FAMILY HOME WITH BEAUTIFUL IN-LAW SUITE. CONVENIENT TO DOWNTOWN, $34,900
Lovely modern home, brick feature wall and raised slate fireplace in living room and spacious dining room, tremendous kitchen has quality custom made cabinets, built-in fan, double sink, built-in desk and lots of room for eating Terrific sundeck off kitchen, 3 bedrooms on main floor all with wall-to-wall carpet. Separate utility room down plus a gorgeous one-bedroom, self-contained in-law suite finished just as nicely as upstairs.
RON MacDONALD
386-2111 477-8956

WATERFRONT
GORDON HEAD EXECUTIVE FAMILY HOME
Custom designed family home with panoramic views of Cordova Bay-Haro Straits. Tastefully developed with large foyer, sunken living room — full picture window, separate formal dining room, delightful kitchen (built-in range and oven, intercom throughout), separate den, 4 bedrooms, 3 bathrooms, (4-pce. en suite), party size recreation room with second fireplace of white brick. Careful planning in design and decoration gives this luxury home the best in gracious living and easy care. Asking $85,000. View by appointment please:
386-2111 DEL BECKNER 477-4994
388-7496 JACK NAISMITH 656-3924

$13,900 FIX UP
8 rooms, 4 up, 4 down, In-law suite, older revenue potential. Fernwood. Needs paint, etc. terms. Art Peaker 386-2111, res. 477-3957.

"HIGH VIEW LOCATION"
Enjoy this 1 year old very bright family home. 2 large bedrooms and a 3rd down with room for development. A lovely view kitchen for mother to enjoy, while dad tends to the smaller easy care yard. Convenient to schools and shopping centres. A popular 9¼% mortgage. Asking $36,900. To view anytime call MLS. 4206.
386-2111 ROY KAISER 477-6813

"ROCKLAND OLYMPIC VIEW"
Your chance to enjoy this area of Victoria. A convenient 3-bedroom family type home with room for more development in the bright basement. The extra long lot and trees afford privacy and enjoyment. Priced in high 30's with easy terms and possibly $6,000 cash down. MLS.
386-2111 ROY KAISER 477-6813

JUST LISTED 3 BEDROOM BASEMENT, LOVELY FAMILY HOME IN IMMACULATE CONDITION
GLANFORD AREA — $29,800
Spacious stucco bungalow beautifully cared for. New quality wall-to-wall shag carpet in spacious living room, dining room, and hallway, spacious kitchen with excellent eating area, 3 bedrooms all on main floor, attractively tiled 4-pce. bathroom. full basement and with drive-in garage. Exclusive with
386-2111 RON MACDONALD 477-8956

NEWSTEAD REALTY
1637 Fort Street 382-8117

OCCUPANCY JULY 20th
Buy now and choose colors for carpets and paint. Country atmosphere, trees, and good living you will have in this 3-bedroom home of 1,300 sq. ft. Master bedroom with walk-in closet, ensuite bathroom with shower stall. Separate dining room, two fireplaces, full high basement roughed-in for third bathroom, at $33,500. Quickly call to view with BEN PARENT
382-8117 or 598-3641

CONSIDER ADVANTAGES ESQUIMALT
Around the corner from schools, arena, and proposed pool. 4 bedrooms, 2 bathrooms, high view location. VACANT $34,300. Call me to view.
PATRICIA SEDGER
382-8117 or 479-3673

NEW
$25,900
3 large bedrooms, 2 bathrooms. Stove and no-frost fridge. Heavy-duty Washer and Dryer. Drapes. Double sinks. Beautifully carpeted throughout. Double parking. Overlooking Gorge Golf Course. 40 Gallon Cascade hot water tank. Excellent building. Please note that this is one half of a side-by-side duplex. Both sides are for sale.
384-7474 Geoff Hodgson 383-7115
Ettema Realty Ltd. 1802 Cook St.

FAIRFIELD
Immaculate 2-bedroom, full basement bungalow, living room with F.P., bright electric kitchen, fully fenced garden. Close to sea and all amenities. Call Jack Parker 382-4364 or J. A. Henderson Realtor Ltd. 385-9741.

BY BUILDER
1816 Ferndale Road
Deluxe 3-bedroom, 1½ bath, full basement, double carport, sundeck, stone fireplace, W.W. carpet. Quality throughout. $43,200. Postle Construction, 477-3728.

Western HOMES Ltd.
817 FORT ST. 382-2157

Just Listed! Gordon Head!
$33,900 MLS
FANTASTIC value in this SPOTLESS BEAUTY. EVERYTHING a family could desire from a gracious living room with fireplace, in-line dining room, spacious kitchen with lots of cupboards and eating area; 3 bdrm and 4-pce. bath. Full high basement features finished rec. room, workshop, utility, and drive-in garage. A bright, gorgeous home on a lovely manicured lot. Truly a prime home in a prime area. POSSESSION Aug. 31, 1973. To view phone
TERRY EDEN
386-3494 479-1528

Sea View Executive Family Home
Unique custom designed family home with a panorama of views rarely for sale at any price. The entertainment sized living room features a ROUNDED WHITE BRICK FULL HEIGHT FIREPLACE, and opens into the formal dining room. A family sized kitchen with SUPERIOR CABINET WORK, and full sized master bedroom including LOTS OF CUPBOARD SPACE AND 4-PIECE ENSUITE BATH all OVERLOOKING HARO STRAIT, THE GULF ISLANDS AND SPECTACULAR MT. BAKER. A family den completes the over 1600 square feet of comfortable living on the main floor. Included in this lovely home are THREE MORE BEDROOMS, A TOTAL OF THREE BATHS and a LARGE FAMILY-SIZED RECREATION ROOM. CAREFUL ATTENTION TO DESIGN has given spaciousness, comfort, and easy-care living to this outstanding view property. Asking price $68,900. To view this new exclusive call
Neil MacDonald
386-3494 (24 hrs.)

4 Suites
$29,900
This 4-unit conversion in James Bay has separate entrances off the open hallway. The suites have 2 rooms— a bedsitting room and kitchen with eating area. All the furniture is included in this price. Gross revenue for a month is $375. Net revenue is approx. $3,000 per year. Call now for your appointment to view. (MLS).
HILARY STEWARDSON
386-3494 598-4172

2-Bedroom
$24,900
Full Basement
An older home that has been beautifully maintained. Renovated living room with a lovely fireplace, 2 bedrooms, a big family kitchen with lots of cabinets convenient to fridge and stove. Stucco exterior, full basement, and a good-sized lot. This MLS home must be seen on the inside. You could be the lucky family that gets this one. To view call
NEIL MacDONALD
386-3494 (24 hrs.)

Mayfair Area
3 Homes
$25,000 MLS
$26,900
$27,500
All have 3 bedrooms and nice-sized living rooms. The kitchens are large with good eating area. Each one is different though—one has an in-law suite, one has full basement with drive-in garage, the other has a sunroom and separate garage. For more information and an appointment to view call
HILARY STEWARDSON
386-3494 598-4172

SEE
Engineered Homes
PRESENTATION in the VICTORIA HOME BUILDERS
PARADE OF HOMES
on Grange Road at Interurban
OPEN FOR INSPECTION
1-9 P.M. Sat. and Sun.
3-9 P.M. Weekdays
ENGINEERED HOMES LTD.
385-6211 Cadillac Ave.

OAK BAY Unobstructed Panoramic Seaview
Secluded, spacious living room with glass fronted fireplace, separate dining room, extra dining area in kitchen. W-W over hardwood throughout. 3 bathrooms on main floor, 3 bedrooms, one ensuite. Full basement, Auto. heat, utility room, rumpus room with fireplace, room for games room and extra bedroom. Double carport. This you must see. $89,000. Charman Pacific Realty Ltd., DORIS ADAMS, 385-9765 or 658-8105.

VIEW ROYAL, 3-BEDROOM, 4-year-old home. Situated on quiet street, close to school, parks. Asking $25,000. 479-5636.

WHITTOME'S
706 FORT ST. 388-4271

$32,000 FAIRFIELD
Roses by the bedroom window, ornamental shrubs around your sundeck, easy access to the outdoors gives a feeling of a home with garden to this 3 bedroom, 1½ bath condominium apartment quite separate from all other suites. The apartment spanning the building gives east, south and west exposure on a quiet street. A spacious 24x18 living-dining room and a kitchen with window combined with loads of storage are special features of this inviting home. To view:
ELEANOR SANDERSON
388-4271 384-9610

URGENT—PLEASE
I have a cash buyer for a small waterfront home with privacy and easy beach access. Brentwood—Deep Cove areas preferred. Please call:
GERRIE HUTTON
388-4271 or 386-3927 (Res.)

10 Mile Point ½ Acre
Beautiful executive home in a lovely Sylvan setting with privacy and seclusion. Spacious living room-dining room in line with entrance to 26 ft. sundeck. Deluxe family kitchen overlooking the woodsy back garden. 2 bedrooms, master with bath ensuite including shower stall. Beautiful birch-panelled den. Full basement with 29 ft. rec. room with open fireplace, extra bathroom. Wide driveway to double carport with extra parking. All the conveniences of city living in a country atmosphere. $66,500. By appointment only.
Gerrie Hutton
388-4271 386-3927

OAK BAY TUDOR
Rejuvenated — New kitchen dishwasher, cosy eating area — 4 bedrms — 2 bathrms — 3 fireplaces — large living rm. with sep. dining rm — opening onto a large sundeck. Wall-to-wall carpets throughout. Beautiful mature trees. Every part of this lovely home is finished in the best taste. $58,500. View by appointment only!
THE ZIEGLERS
388-4271 592-1768

METCHOSIN
Enjoy the country on a city sized lot — trees provide the seclusion. This luxurious 3 to 5-bdrm home has 3 bathrms, is perfect in every detail. Quality carpet throughout — 2 fireplaces — large rooms
388-4271 THE ZIEGLERS 592-1768

J. H. WHITTOME and CO. LTD.

Montague
1028 BLANSHARD 384-9318

4 SPECIALS M.L.S.
1) $31,500. Completely redecorated. 4-bedrooms: 1½ bathrooms.
2) $32,500. Split-level, good condition: 4 bedrooms: 1½ bathrooms.
3) $32,900. Fine family home. Maple cupboards. 4 bedrooms Dining room plus R-R in basement.
4) $33,900. On quiet street in popular area: 4 bedrooms: 2 bathrooms.
5 acres on waterfront, Anderson's Cove, East Sooke. $50,000.

To view these properties please call ART MAUGER — Res. 598-5062 or office 384-9318.

BLOCK BROS
1800 Blanshard
386-3231

LOVELY LIVING AND MORE
Nice older home featuring sunroom, LR, DR, fireplace, 4 Br family kitchen, possible development in full bsmt. Fruit trees on nice lot close to park, pool, transportation and more. Phone DEL MARSHALL 386-3231 or 479-5894.

SWIM IN GLEN LAKE
This charming 2 yr old home is right by an access to the lake, so you can take your dip before supper. The owners have spent thousands on extras in this delightfully immaculate 4 BR home, such as $1,000 on a special feature fireplace in the LR, $500 on a built-in eating nook in the kitchen, fully fenced and beautifully treed lot, very private sundeck, plus many other extras. Just listed at only $33,900, very well priced, call me now I have the key. JEFF CHALK 477-8274 or 386-3231.

STARTER $14,500
This 2 BR, no bsmt home suitable for small down payment—owner will carry. Located walking distance to town ON GOOD SIZED LOT. CALL RUSS McDOWELL 386-3231.

BICO
BOORMAN INVESTMENT Co. Ltd. — 386-7521

SEA VIEW CORDOVA BAY
Small but comfortable four room home. Automatic heat. Separate garage. Good sea view location on Lochside Drive. Partly treed lot.
$23,000
386-7521 ERIC GRAHAM 656-4489

IT'S A HONEY!
$35,200
15 years old an sitting in a park. 3 bedrooms, 14x15 living room with fireplace — oak floors, cabinet electric kitchen, parking space for boat. Reasonable taxes, close to schools, shops and transportation. MLS. Hurry for this — call JIM DAVIES 386-7521 or 598-4728.

SALTAIR AREA SEAVIEW LOT
Situated on a cul de sac, newer homes in area, Municipal water, power and telephone. Nearby beach access.
ACT QUICKLY
PRICE ONLY $4,750
For full particulars
STAN CORNISH 386-7521, Res. 592-6079.
See column 285, Up Island Lot

1111 Gov't St.

CITY BORDERING OAK BAY
Cosy older type bungalow, 2 bedrooms, living room, dining room, electric kitchen, full basement, Omatic heat. Clear title. Full price $20,500. Exclusive with DORIS ADAMS, 385-9765 or 658-8105. Charman Pacific Realty Ltd. Sorry no subs.

HENDERSON REALTY
WE BUY, SELL AND TRADE
385-9741 ANYTIME

CLOVERDALE AREA
Near shopping, school, transportation. Large lot with many fruit trees. 21x11 living room. Large kitchen, utility room. 2 bedrooms on main floor, third bedroom, rec. room, workshop in high dry basement. Easy financing. Asking $24,500. MLS.
BILL McCARTER 592-3970

WATCH THE SHIPS
Immaculate 3-bedroom home on nicely landscaped lot. Living room is 17x13 with w-w, fireplace and picture window looking across Royal Roads to Victoria, and the Straits. Large kitchen with eating area. 2 bedrooms and 4-pce bath on main floor. Downstairs is a lovely rec. room with fireplace, a bedroom and 2-pce. bath. Asking $43,500. MLS.
BILL McCARTER 592-3970

UPLANDS
Beautiful ½-acre lot. Living room 16 x 21, sandstone fireplace, baywindow. Entertainment size dining room with sliding doors to secluded sundeck, sunroom. Family sized kitchen, den with built-in book shelves. Master bedroom with dressing room and 3-pce bath ensuite. Utility room and 4-pce bath complete the main floor. Upstairs are 4 large bedrooms and 4-pce. bath. Full basement contains 14.6x21 rec. room with fireplace. This charming family home is located on a quiet Uplands street. Price is $69,000. MLS
BILL McCARTER 592-3970

COLWOOD LAKE
Just completed, sparkling 3 bdrm. home on a beautiful treed lot near the golf course. Almost 1,200 sq. ft. of family living. Living room has attractive fireplace feature wall. Dng. rm. with sliding doors to large sundeck. Cabinet kitchen with large eating area. W-W throughout. 1½ baths. Full cement basement. Good financing available. Asking $34,500.
BILL McCARTER 592-3970

QUIET COLWOOD AREA
Lovely family home within a block of two schools. Less than 4 yrs. young with a huge kitchen-family rm., carpeted living and dining rms., three bedrooms with lge. 3 pce. ensuite plus a 4 pce. bath, a lge. rec. rm. in the bright bsmt., there is a carport and sundeck all comfort to all of your family at only $32,900. Call anytime.
385-9741 STAN TRONT 477-2829

SUNNY SIDNEY
New three bedroom, 1½ bath with full basement and carport, living rm. with fireplace, wall to wall throughout main floor. Lovely pastoral views. Only $31,250 with easy financing. Call
J. G. McCORMACK
479-6030 ANYTIME

SOUTH OAK BAY
Desirable 1 or 2 bdrm. full basement home at 2166 Central. 1000 sq. ft. L.R. with F. P., lge. dining room. Nice lot — vacant, clear title. Needs redecorating and furnace — only $24,900.
KEN HENDERSON
385-9741 382-6794

GARDNER REALTY LTD.
899 FORT ST.
385-7721

DUPLEX
Was completely remodelled 2 yrs. ago.
Main Floor: Thru hall, living room with F.P. (18x17), dining room with F.P. (15x15), 2 large (12x13) and 1 small bdrms., modern bathroom with vanity and color plumbing. Large modern electric kitchen with eating area (22x14).
2nd Floor: L. room (14x15), 3 large bdrms., modern 3-pce. bathroom, and kitchen.
Each floor has approx. 1,300 sq. ft. living area, separate OOM furnaces, water heating meters and entrances. All windows are aluminum. Located only one block from Jubilee Hospital. It provides a roomy family home plus excellent revenue. A good buy for $39,500. For viewing call:
385-7721 BILL WEISS 385-5894

BEAUTY IN COLWOOD
2940 CAROL ANN PLACE
2 yrs. old, 3 bedrooms, in Immaculate condition. Living room with open fireplace, dining room with sliding doors to sundeck. Modern kitchen, Pembroke bathroom, full basement. Oil heat and carport. Drive by but do not disturb owner. Full Price $31,500.
HAROLD WARE
385-7721 res. 598-4358

IMMACULATE
Is the only word to describe this quality built home. Located in a desirable area on a large 100x117 ft. lot Beautifully landscaped and surrounded by oaks. Has Cathedral entrance, living room with walnut feature wall and sandstone fireplace. From the dining room a sliding door leads to an enormous sundeck with a beautiful view of the countryside, pinewood kitchen with built in nook, 4 pce. vanity bathroom and 3 good size bedrooms. There is an intercom and quality broadloom throughout. The lower level consists of a 4th bedroom, den, family room with fireplace, 2nd bathroom and utility room. Could be an in-law suite. In all, over 2400 sq. ft. of living area. There is also an attached 2 car closed in garage. Price $49,500.
385-7721 BILL WEISS 385-5894

SSC
SWINERTON, STEWART CLARK LTD.
1318 Blanshard 385-2481

3 BEDROOMS CLOSE IN
Nicely renovated older basement home. Large LR and DR and kitchen. 1½ baths. Separate garage. Oil heat. Located on nice fenced lot in Fernwood area. Immediate tennancy. Easy terms available.
$23,900
D. Bowen 385-2481

OPEN HOUSE
SAT. 1:30 - 4:30 P.M.
3160 Metchosin Rd. $21,900
Incredible value, 4 year old, one ide of duplex. 2 BR immaculate WW carpet, fridge, and range, full high basement with room for two more bedrooms and rec room. Don Layman, Island Homes Ltd. 386-7548 or 385-0297.

PRIVATE - OLDER 4-BEDROOM home on Fernwood, big corner lot, double garage, no basement. $16,900 cash. 386-1063.

BLOCK BROS
Colwood
1949 Sooke Road
478-5561
Mon. - Fri., 9 a.m. - 8 p.m.
Sat., 9 a.m. - 3 p.m.

WANTED 1 LARGE FAMILY
No need here to share BR or add rooms, never again will you trip over one of your children in this spacious home. Dining Room, breakfast room, family area, rumpus room and all included. Asking $59,900. Norma Saunders 478-5561.

WATERFRONT
This large Executive waterfront house only 18 miles from downtown has a large Sunken LR with waterview and one of the most beautiful floor to ceiling FP you may ever see. Large DR. Laundry room, kitchen with EA and beautiful Sunroom with waterview. 3 BRs, master BR with beautiful FP and balcony overlooking water. 2½ Baths and small self-contained in-law suite with FP. Separate Guest Cottage. This architect designed house is standing on a 75x450 lot and has a boat house, float and your own sandy beach among many extras. This is a trade special, so if you have a house you wish to trade, call now or make me an offer on the asking price of only $59,300.
Ken Purewal 478-5561 (24 hrs.)

COMPLETE REAL ESTATE SERVICE
(1) We trade Homes
(2) Market value appraisal
(3) Excellent listing service. Our lists sell.

WATERFRONT PROPERTIES
Beautifully designed and built by master craftsman this home situated on one acre of property with 169' ft. of waterfront, must be seen. Some features of this home are:
(1) 2400 sq. ft. of finished area
(2) 3 fireplaces
(3) 3 bedrooms each with complete bath facility
(4) Thermal windows
(5) Landscaped tastefully, easy to maintain, takes full advantage to give seclusion.
(6) Good value at $88,750.

REVENUE
Duplexes: (1) Side by side in good rental area. 990 sq. ft. each side. Two bedrooms, full basement. Building in excellent condition, separate garage. $34,500
(2) Two bedroom duplex. Identical sides of 870 sq. ft. Attractive kitchen and eating area. Large utility area. Heating and hot water system in excellent condition. 031,900.
(3) Used business. Rental premises only. Good selection of small items valued at approx. $4000. Good traffic area. Price includes ½ ton truck $4,500.
(4) 3 Bedroom home on general commercial property. Good potential for small business or holding property. $26,500.

NEW HOMES
4 new homes under construction. Completion approx. Aug. 15, 1973. Floor plans available. Choose now and select both fixture colors, floor covering etc. Remember we trade homes.

USED HOMES
Good selection of homes in varying price and areas:
(1) Two bedroom with full basement in Gorge area. Some nice renovation in living room and kitchen area. Good potential for small family or retired couple. $23,500.
(2) Two bedroom doll house, 800 sq. ft. with two BR. Full basement with large finished room. Large lot, newly built sundeck. $24,300.
DOUG COLE 478-5561 478-4494

RITHET'S
for Real Estate Insurance Appraisals

ENGLISH TUDOR SEA VIEWS
¼ acre, one owner family home. 4 bedrooms, 3 sets plumbing compact dinette kitchen. Large sundeck, oak floors with quality carpets. Custom den with fireplace. 21 ft. rec room. Large cement patio. Sep. trailer pad. sep. finished garage. Mature garden with seclusion. Offered with early possession. $42,700.
Edw. C. Clark 382-4251

SCENE FROM THE HILL OVER-LOOKING ELK LAKE
42 ACRES and CHALET HOME
Modern home of over 2800 sq. ft. Three bedrooms on main floor with 3 bathrooms. Four fireplaces, 2 on each level, loads of room on lower level to be finished as purchaser wishes. Most of 1 orw,43 virgin timber with lake, ocean and mountain views. This property is the last large tract of land privately owned within 15 minutes of city centre. It is residentially zoned and can be sub-divided into 5 acre plots or larger or as purchaser wishes.
For further information please call
BETTY SHEA
592-9213

FABULOUS VIEWS OF MOUNTAINS, SEA and CITY
First time offered for sale, this 4 bedroom, 3 bathroom home has fabulous sea and mountain views from living room, dining room, kitchen and family room. Rumpus room billiard room, extra bathroom in high basement. A 2 bedroom cottage can be used for the extra guests or family or rented out to help pay expenses. Over one acre gives you a little privacy. Can't be replaced for $100,000. Today offered at only $79,000. Charman Pacific Realty Ltd. Jim Ranson or Eric Charman, 385-9765 or 479-5910.

RETIREMENT? HOME AND INCOME?
An opportunity to live high atop Fairfield Park Hill with fabulous sea and city views. 2 bedrooms 2 bathrooms, sundeck, patio. Basement featuring really large rooms, built-in appliances. High class living accommodation and on the .663 acre property is revenue from 5 self-contained and beautiful apartments (682). A new exclusive worth your inspection. Priced at $105,000 and a low down payment is possible. Call Don Robertson 385-9765 for your appointment to view.
CHARMAN PACIFIC REALTY LTD.

CANADA PERMANENT
ON DOUGLAS AT FORT
382-9191
OPEN TILL 8, SAT. TILL 4:30

OAK BAY
OPEN HOUSE
MON. thru SAT.
(OR BY APPOINTMENT)
1:00-5:00
2092 HAULTAIN
—1700 sq. ft. on main floor
—3 bdrms and 1½ bathrms
—Cosy and spacious modern kitchen with eating area
—Large LR with fireplace
—Sep. dining rm
—Rec. Rm with fireplace
—Dble garage with electric door
—Close to shopping, schools and transportation
—A very attractive home to view inside.
Call TIM HOSKIN, 386-9364 or 382-9191.

IDEAL RETIREMENT
Close to shops and bus. On a quiet street with nice backyard with fruit trees. Cosy 4-room home with hot water heat, plaster throughout. Full basement. Sep garage. Just $22,500. Call now. JACK DOBSON 658-8837 or 382-9191.

TWO BLOCKS FROM THE SEA
On a quiet cul de sac. This sparkling 3-bdrm. home is ensuite. It features w-w carpeting throughout, sundeck roughed in plumbing in the full high basement. Over 1200 sq. ft. on the main floor, room for development. For the growing family it's a BEST BUY at just $33,000. PHONE NOW. SOMEONE WILL! JACK DOBSON 382-9191 or 658-8837.

NEW HOMES
$35,500-$35,900
Excellent value near Marinas on quiet cul de sac. 3 bedrooms, 1½ baths, full basement. Very deluxe homes, individual designs, to view please call GRAY LAITE, 656-5267 or SID HASLAM, 477-1994 or 382-9191.

WATCH THE SHIPS GO BY
HIGH BEACH DRIVE $56,900
The 47 steps from your car park to this deluxe view home provides good healthy exercise and the sea air is an added bonus. Living Rm. with fireplace, dining rm., kitchen, 2 bdrms and bath on main floor and den, 2 bdrms bath and sun rec. room on split entry level. Large patios, deck and sunshine everywhere. You'll like this home. MLS. GRAY LAITE, 656-5267, or SID HASLAM, 477-1994 or 382-9191.

ESQUIMALT-ROCKHEIGHTS
Immaculate split-level just 10 years old. LR with fireplace, 3 bdrms, Dining Rm, Kitchen just loaded with cupboards. Rumpus Rm in high basement with additional plumbing. Manicured lawns. Carport close to all levels of education and shops, Call JOHN DUNICK at 382-9191 or 382-1671 for more details and to view. Quick possession.

OWNER OPERATION EXCELLENT RETURN
City location near shopping and on transportation. Licensed for 14 guests. 8 bdrms and owners suite. Spacious sound building. Good opportunity as a family operation. Early afternoon appointments preferred. Call WM. SANDERS 477-6802 or 382-9191. MLS.

COLWOOD—NEW HOMES
Why live in a tree-less dust bowl when you could be on a quiet cul-de-sac with a stream at your back door. Two new homes. 3 bdrm full basement, en suite plumbing, and floor to ceiling rock fireplaces. Quick access to highway. Buy now and choose your colours. FRANK ALLEN 478-4807 or 382-9191.

EXCLUSIVE!!
IN MORE WAYS THAN ONE!
Beautiful retirement home with privacy and charm. Enjoy the birds having a bath, enjoy the enclosed and open patios. Turn on the lights hidden in the shrubs and trees, BUT most of all enjoy a beautiful living RM. a dream kitchen with pale pink appliances, 2 Bdrms., no basement and much, much more! Located only minutes from town on a quiet street with seclusion and peace. Viewed by appointment only and priced to sell at $38,500. 382-9191, MARY WOOD, 592-2647.

$26,500
2-bedroom, basement home with stucco exterior. Large lot 85x133. Room for children in the undeveloped upstairs. Separate dining RM., family sized kitchen. Drive by 821 McKENZIE and phone me to view by appointment. Out of town vendor must sell. All reasonable offers will be presented. MLS. 382-9191, MARY WOOD, 592-2647.

CITY TRUST
383-4141

ONLY ONE LEFT!
$23,300
This is your last chance to buy in beautiful Wicklow Court. This attractive new townhouse has: Two large Bedrooms, 2 Bathrooms — Full Basement, wall-to-wall carpet, Your own fully fenced yard. Call now to view:
Will Sheppard 592-0878

ROCKLAND
Exceptionally large classic older home near Government House. Over 6000 square feet of living space plus full high ceiling basement, 3 bathrooms, four fireplaces, den off large dining room with bright sitting room. Open beam ceilings with wood panelling feature walls. Large corner lot with some sea views. Excellent financing available, so low down payment will handle. Full price $64,500. We accept trades. This is new listing exclusively by Don Jones, Res. 598-1353.

OAK BAY BORDER
4 BEDROOMS
$26,500
Attractive older home in good residential area. Large LR with F.P. separate DR 4 Bedrooms and bath up, plus a shower in the full basmt. Nicely landscaped. Close to all amenities. Low down payment possible. Bob Garside, 383-4141.

TOWN and COUNTRY
3 BEDROOMS
$24,500
Very attractive bungalow close to everything! WW carpet, F.P. in L.R., excellent stove and fridge included. Basement, sundeck, and separate garage. Low down paym't. Bob Garside 383-4141

1700 Emerson St.
Jubilee Opportunity
3 Bedrooms
$21,950. Offers.
$1,200 Down
A low down payment and early possession to this city basement bungalow. L.R. and D.R. cabinet, electric kitchen. Quiet cul-de-sac. Call George Thorneloe 383-4141

ARBUTUS
PICTURESQUE
The Good Life
Can begin for you right here! In this lovely 4 bedroom 2 storey home with seaviews. Exquisite garden with 2 driveways and ample parking for trailer or boat. Excellent financing available. Immediate occupancy. Priced way below replacement value for quick sale. To view call Eric Saffer, 388-9158, 598-1379 anytime. Clarence S. Goode Realty.

LUXURY LIVING
HIGH TATTERSALL
3 bedrooms up and 1 down in this 7-year-old bungalow with central hall, just listed at $38,900. Hurry and call
385-1431 Stan Turner Res. 477-1635
QUADRA REALTY LTD. M.L.S.

2-BEDROOM HOUSE, NEWLY decorated and fully furnished. 386-3768.

FUNKY WINKERBEAN

FRED BASSET

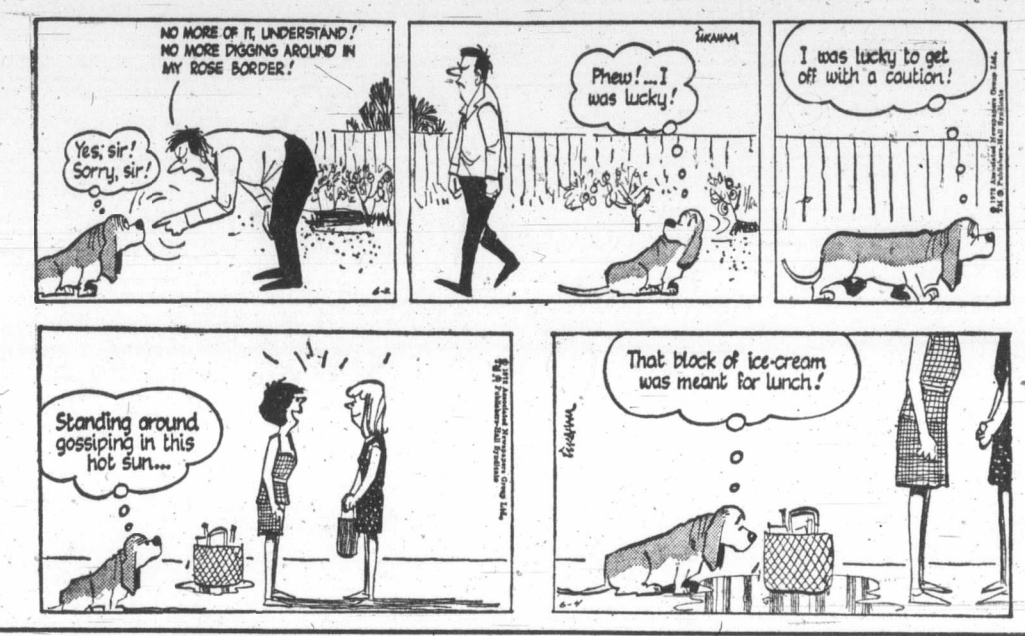

TUMBLEWEED

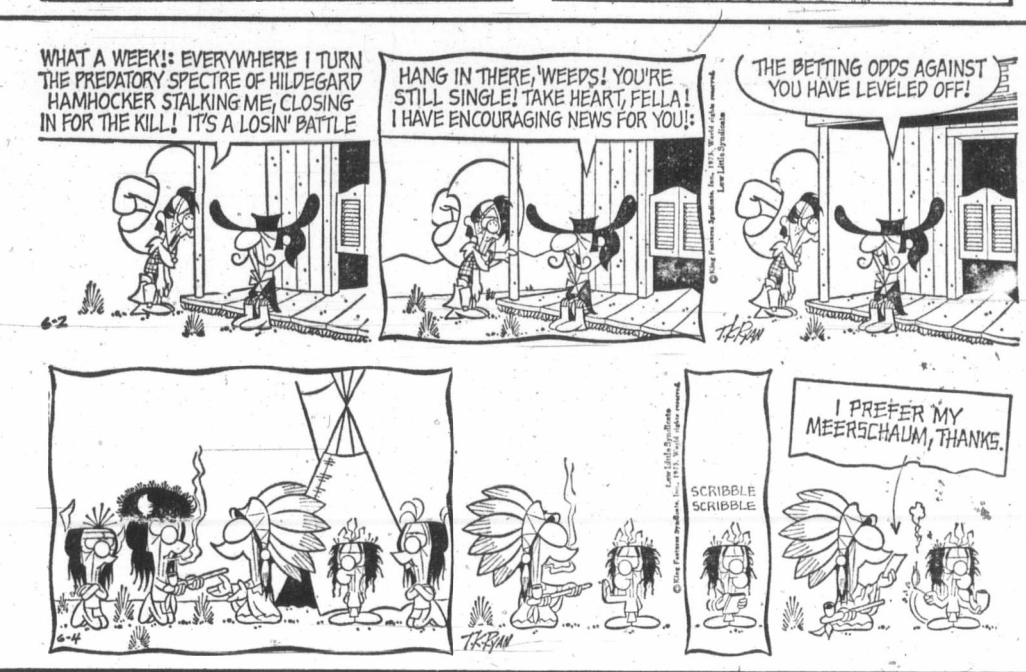

250 HOUSES FOR SALE

W. G. MOORE
RES. 658-8681 OFF. 386-3231

— 1 — UPLANDS SEAVIEW
.81 OF AN ACRE
LOVELY GARDEN, FRUIT TREES, MINIMUM UPKEEP, PRIVACY, BEAUTIFUL, LOW, GRACIOUS RAMBLING NO STEP RANCHER. HOME OFFERING SPACIOUSNESS, COMFORT AND WARMTH.
$79,500

— 2 — CADBORO BAY
FOR THE PROFESSIONAL ARTISTICALLY DESIGNED TO PLEASE, THIS LOVELY HOME HAS A BREATHTAKING SETTING AMONG SHRUBBERY, PLANTS; WITH ½ ACRE OF PROPERTY OFFERING SECLUSION AND PRIVACY.
$75,000

— 3 — More Than An Acre
A TRUE BEAUTY OFFERING A SPLENDID VIEW. YOU CAN TELL IT'S QUALITY, AND ADMIRE ITS HANDSOME DESIGN; INSIDE WALLS AND FLOORING ARE INSULATED FOR SOUND. HOT WATER HEATING WITH CONTROLLED ZONES. PLATE GLASS. WOOD PANELLING. OAK FLOORS.
$57,500

— 4 — SEAVIEW
1 ACRE OF LAND
CHARMING HOME WITH CHARACTER. THREE OR FOUR BEDROOMS. SPACIOUS LIVING ROOM. SEPARATE DINING ROOM. HIGH BASEMENT.
$44,000

— 5 — 1 ACRE AND 1/3
BEAUTIFUL PROPERTY. IDEALLY SUITED FOR THE PERSON WHO ENJOYS KEEPING TWO OR THREE HORSES. LOVELY TRAILS FOR RIDING. ENCLOSED PADDOCK. LOVELY SCENERY. WELL BUILT HOME WITH GOOD SIZE ROOMS.
$37,500

W. G. MOORE
RES. 658-8681 OFF. 386-3231
Block Bros. Realty
1800 Blanshard St.

National Trust
SINCE 1898
2 OFFICES
HILLSIDE SHOPPING CENTRE
386-2961 or
DOWNTOWN, 1280 DOUGLAS
388-5451

3 BEDROOMS
ONLY $19,850
Older, but solid home on quiet street. 1 bedroom on main floor, 2 more upstairs. Offers spacious living room with wall to wall carpeting and bright, modernized kitchen. Good workshop and patio, easy to care for lot. MLS. Call:
386-2961 RUDY ROST 658-5490

NEW DUPLEX LISTING
—Low profile — 2 years young. —
—Large carpeted 2-bedroom units.
—Live in — rent other $170.
—Terrific price only $37,500.
—Clear Title — Your Terms.
TED BOWDEN
Off: 386-2961 Res: 479-1479

Island Homes Ltd.
386-7545
2504 DOUGLAS ST.

CENTRAL SAANICH ½-ACRE LOT
Large 3-bedroom home (1600 sq. ft.) with a family room off the kitchen, 17x23 living room, 2 full baths, 2 fireplaces. Modern kitchen with ample cupboards and large eating area. Good basment. Carport. Lovely treed ½-acre lot. Vacant. Only $42,500. Just call Ron Crow, 592-4989.

LANSDOWNE SLOPE
Good solid 3-BR home plus 2 more in a large finished basement. Double plumbing, L-shaped living and dining room. Eating area in the kitchen. Paved driveway to back yard and carport. This is a very choice area, close to all schools. Priced for quick sale at $36,900. Terms. Ron Crow, 592-4989.

GABRIOLA ISLAND
2-bedroom post and beam on the WATERFRONT with a gorgeous view. Only $30,000. Good terms offered. Call Ron Crow, 592-4989.

BY OWNER, GORGE TILLICUM, 2-bedroom full basement, 12 years old, clear title, $27,900. No agents. 386-8223, 3020 Orillia.

BY OWNER
6230 Marle Meadow, 1150 sq. ft., .52 acre. $35,000. Phone 652-2328, 656-5296.

NEW, 3-BEDROOM, 1½ BATHS, ready in July. $26,900. $1750 down may handle. Also other homes, new and used. Phone 382-5139.

253 COUNTRY HOMES AND PROPERTIES

AMONGST THE TREES CENTRAL SAANICH
This 5-year-old home on 4-10th of an acre offers you quiet seclusion together with 3 bedrooms, L-shaped living and dining room, well appointed convenient kitchen with eating area. Wall-to-wall carpeting, spacious view sundeck. Full high basement. Includes large rec room, 2-piece bathroom and utility area. This home is well priced at $37,500. Call Tony Buckle 656-3157 or Brentwood Properties and Insurance Agency Ltd., 652-1141.

1.38 Acres
315 Ft. Rd. Frontage
3 Bedrm Home plus barn for 2 horses, playhouse for your children. Opportunity here not far from the Saanich Observatory. Hurry for this one. Asking $37,000. View by appointment only — DOUG LAWSON, BROWN BROS. ON BLANSHARD, 385-8771 (anytime).

$13,900
is the low asking price of this sturdy little cottage on ½ acre overlooking Hutchinson Cove and the Sooke Basin. Beautiful view of sea and mountains. Hydro and well are in but not indoor plumbing.
ANN DUGGAN. 385-2064
Lansdowne Properties Ltd. 592-2431

FAMILY SUMMER COTTAGE, fully equipped, choice lakeshore lot, Shushwap Lake. $29,500. Owner M. Vicars, Box 52, Sorrento. 112-604-675-2274. Full description mailed by phoning 479-5703.

GORDON HULME LTD.
SIDNEY SAANICH PENINSULA
2444 Beacon Ave. 656-1154

253 COUNTRY HOMES AND PROPERTIES

EVELYN AND JOAN RESIDENT SOOKE REALTORS
OFFER THE FOLLOWING EXCELLENT PROPERTIES FOR YOUR PLEASURE AND CONSIDERATION:
1. 2-bedroom bungalow affording complete privacy and seclusion on 9 acres of beautifully treed property. Good garden and several fruit trees. On city water, close to river, schools, transport and stores. $38,500.
2. Nearly 16 acres of meadows and lightly wooded land with view of ocean and Olympics, outbuildings and 6 yrs. old (1120 sq. ft.) well-constructed home, comprising 2 bedrooms, dining room, living room recreation room with heatilator fireplace and 2 roughed-in rooms in basement. Many other extras. On water supply. Must be seen to be appreciated. $64,500.
3. ¾ acre affording panoramic view of ocean and mountains. On water supply. One of the very few remaining lots on which to build your dream home at the remarkably low price of $7,500.

FOR PROMPT, EFFICIENT AND PLEASANT LISTING AND SELLING SERVICE CALL EVELYN 642-3364 or JOAN 642-3788 (THE GIRLS WHO SELL) HOMEFINDERS WALL AND REDEKOP REALTY LTD. 386-2911.)

Western HOMES Ltd.
817 Fort St. 386-3494

15 Acres Mill Bay
15 Acres open rolling meadow; modern 2-year-old 4-bdrm home; large newer cottage; substantial new barn; all weather riding ring; fenced and cross-fenced, a beautiful executive family hobby farm. Asking $89,500.

1.64 Acres
1.64 Acres high arable land; some trees, mostly rolling meadow with a beautiful, picturesque outlook. Asking $9,800.

John Thomson
Jack Davis
386-3494
(24 Hours)

INFORMATION AND ASSISTANCE IN THE SELECTION AND PURCHASE OF PROPERTIES IN SIDNEY AND NORTH SAANICH

SPARLING at SIDNEY
REAL ESTATE — INSURANCE
Offices Opposite the Theatre
SPARLING REAL ESTATE
656-1622
656-5183 Evenings 656-2838

HOUSE PLUS EXTRA LOT
Older 2-bedroom bungalow in Sidney. Located on one lot with another 60x120' lot next to it. Near new galley type kitchen. House needs TLC MLS. Asking $23,750.

$17,500
Where else can you find a house at this price today. This is a cute 2-bedroom home only 2 blocks from Beacon Ave. Give us a call on this one.

John Bruce 656-3928
Res. 656-2023 or 592-7576
Sidney Realty Ltd.

APPLE TREE FARM
Approx. 22 acres of secluded waterfront property with a house, a sheltered cove, boat ramp and dock. This is a very choice piece of property with private boundaries, a southern exposure, good water, fruit trees and other attributes too numerous to mention. Situated on North Pender Island. There is easy access by ferry to Vancouver or Victoria. So rarely is a piece of property of this calibre offered for sale that it will not last long at asking price of $135,000. For details or an appointment to view contact Mr. McKechnie at 388-5421 or 382-0878, Victoria.

20 ACRE ESTATE
Particularly attractive Saanich Peninsula acreage. High treed ground — sweeping views. PLUS 6-yr-old, owner built home, full bsmt, double plumbing, double garage. Priced at $85,000 and nothing like it on market near this figure. Owner will assist with financing. MLS. FRANK OLIVER 386-3231 or 383-6904. Block Bros. Realty.

2 LOTS PLUS CABIN
6 miles before Sooke, ocean glimpses, building sites, beach access near, cabin presently rented. Asking $14,900. Norma Saunders, 478-5561 or 642-3455. Block Bros., Colwood.

256 WATERFRONT PROPERTIES

MAGNIFICENT WATERFRONT HOMESITE
1½ acres of indescribably beautiful waterfront property located on 10 Mile Point. Picturesque setting with rock outcroppings and a great variety of trees and shrubs, including oak and arbutus. This incomparable property is an architects dream, priced at $70,000. My pleasure to show. MRS. GAIL HALE at 598-3321.

JACK MEARS
OAK BAY REALTY LTD.
2194 OAK BAY AVENUE

Saanich Peninsula One of a kind
See picture ad Sunday a.m. or Monday nite for this magnificent home set among Arbutus and Firs on the tip of a point providing amazing privacy and delightful water views. Early occupancy. Estate sale price $110,000. To view call WILFRED DAVIS 479-1667 or 658-5276.

J. H. Whittome and Co. Ltd.
Royal Oak Branch

80' WATERFRONT
Almost new — 2000 sq. ft. home on 2 acres approx. 30 minutes from town. 3 bedrooms or 2 plus den — grand fireplace. Top grade construction. A secluded retreat within commuting distance. Listed at $52,000 with good terms. For details please call LOU BLOMFIELD, 386-2955 or Res. 478-6475.
MAYFAIR REALTY

Shawnigan Lake With Lake Frontage
Two furnished cottages presently rented for $140 per month. Indoor plumbing, wall-to-wall carpet. Large treed lot. Asking $25,000. Helen Webb, 385-2471 or Res. 477-3095.
Johnston and Co. Ltd.

PRIVATE SALE
Split-level waterfront house on Ten Mile Point, master bedroom has study and bathroom ensuite, 3 other bedrooms plus 1½ bathroom, large playroom and changing room for swimming pool. Victoria Press, Box 378.

JUST LISTED
180' WATERFRONT
2-bedroom English cottage style home, with boathouse, plus 1 acre of completely landscaped grounds. For further information please call
J. S. COLWELL
384-8126 385-3018
PEMBERTON, HOLMES LTD.

SOOKE WATERFRONTAGE. Over 3 acres, over 600 ft. waterfrontage. 2 older homes, might be sold separately. Asking $100,000. Please call Mr. Custance, 385-2481, Swinerton, Stewart Clark, Ltd. 1318 Blanshard.

258 CONDOMINIUMS AND TOWNHOUSES

CANADA PERMANENT
ON DOUGLAS AT FORT
382-9191
OFFERS YOU
a choice in price and location to own your
APARTMENT HOME
CASTLE HILL
2920 Cook St.
Open Sat. 2-5 p.m.
2-bedroom luxury suites.
THE RUDYARD KIPLING
1420 Beach Drive
Open Mon. - Sat. 2 - 5 p.m.
2-bedroom luxury suites
MARINA PARK APTS.
On White Birch Rd.
in Sidney
Open Fri. and Sat., 2 - 5 p.m.
1 and 2-bedroom suites
priced from $25,000

JUNIPER PLACE
10046 5th, SIDNEY
TOWNHOUSES
Quality-built, bright cheerful interiors with wall-to-wall carpeting, 1½ baths, utility rooms, inside storage, plus many more special features.
$20,700 — $21,500
Low Down Payment
OPEN
2:00-4:30
WED. AND THURS.
EVENINGS 7:00-8:30
or by appointment
JOE RICHARD OR BOB CARTER
BROWN BROS. ON BLANSHARD
VICTORIA'S CONDOMINIUM CENTRE
385-8771 (anytime)

OAK BAY VILLAGE
Large, bright, 1-bedroom condominium suite, third floor. Extra large balcony, wall-to-wall carpet throughout, drapes, stove and fridge. Monthly Asses. $26.37 including heat and cablevision. Bus at door. Full price $16,200. Call Loretta Hogarth 592-2407 anytime.
Whyte and Gower
Oak Bay Properties Ltd.,
2227 Oak Bay Ave.

256 WATERFRONT PROPERTIES

NANOOSE AREA, LOVELY home opposite marina development complex, on beautiful Schooner Cove. $60,000. 478-5206.

SHAWNIGAN LAKE WAterfront, over ¾ acre treed lot. End of Dunwick Road. $14,000. 478-4032.

SEE ADV. UNDER COUNTRY HOMES — "APPLE TREE FARM".

258 CONDOMINIUMS AND TOWNHOUSES

PACIFIC STRATA SERVICES LTD.
BICKERTON COURT
250 DOUGLAS 383-2214
1 and 2-Bdrm Units From $22,000
INDOOR SWIMMING POOL
PENTHOUSE LOUNGE
UNSURPASSED VIEWS
CLOSE TO TOWN, ACROSS THE STREET FROM BEACON HILL PARK
JOHN JAMES, 2 p.m.-9 p.m.
Daily or by appointment
383-2214. 24 hours

SEE THE OTHERS
THEN SEE THE 2 OR 3 BEDROOM CONDOMINIUMS FOR SALE AT PARKSIDE PLACE.
DOWN PAYMENTS FROM $947.
MONTHLY PAYMENTS FROM $148.
HEAT, WATER AND CABLEVISION PAID FOR.
PARKSIDE PLACE
SEE THE OTHERS THEN SEE THE DIFFERENCE. PHONE 386-0070 AND LET THE SALESMAN KNOW YOU'RE COMING. NOBODY BEATS OUR PRICES.
(Between Burnside and Tillicum Rd. off the Island Hwy.)
NACEL PROPERTIES LTD.
386-0070 — 24 HOURS

DE LUXE OAK BAY CO-OPERATIVE APT.
Elegant 3-bedroom co-operative apartment, sweeping views, 2 4-pce baths, L-shaped living and dining room. Fantastic retirement, 1500 sq. ft. of spacious living. Reduced to $46,500. Let us take your present home in trade. To view call CHES HAYS 384-8001 or Res. 477-8324. The Royal Trust Co.

CONDOMINIUM
BRAMLEA COURT
2ND FLR.-118 CROFT ST.
Add a young and beautiful dimension to your life . . . a gracious home apartment . . . NO HOME RESPONSIBILITIES for your golden years ahead. Be FREE to travel and do all things you always wished for, secure in the knowledge your HOME will be maintained by good management during YOUR ABSENCE. This lovely 2 bedroom with Drapes, Stove, Fridge and W.W. carpet can be yours for $19,900.
Phone J. T. MILLS 385-3411
Ker and Stephenson Ltd.
680 Broughton St.

258 CONDOMINIUMS AND TOWNHOUSES

SIDNEY TOWNHOUSE
A prime location in the development. We recommend you see this 3-bedroom, 2-bathroom unit that offers 1150 sq. ft. of unexpected quiet living space. Properly priced at $18,750. Call:
KEN PORTER of
JACK MEARS
OAK BAY REALTY LTD.
386-2291 anytime

BEACON HILL PARK
Most desireable area, a few steps to the park and sea. Almost new offering, 1-bedroom, living and dining room, wall-to-wall carpeting. Ideal for retired couple, low operating costs. Appliances, drapes included at the price of $18,750. MLS. Call anytime to view
386-2111 DEL BECKNER 477-4994
MONTREAL TRUST CO.

TOWNHOUSES
3987 Gordon Head Road. See Units 18 and 36 TONIGHT 7-9. Available immediately. 3 bedrooms, 1½ baths, full basement, WW, stove, fridge, Swimming pool. Brand new. Price $28,000. Call Beno Taylor, 592-2407 or 382-9455.
Whyte and Gower
Oak Bay Properties Ltd.
2227 Oak Bay Ave.

SIDNEY
3 Bedroom Town House. 1½ Baths, Wall-to-Wall Carpeting. Pleasant secluded patio, outside storage, Quick possession. $19,000.00 Please contact J. NIXON, BROWN BROS. ON BLANSHARD, 385-8771 (anytime).

OAK BAY $15,200
Main floor suite large living room, dining area, bedroom, wall to wall carpets, drapes, frig, stove, parking. Monthly maintenance $23.60 includes heat and cablevision. Near Oak Bay village. Owner 592-7137.

OAK BAY MARINE — $25,900
Lovely 2 bedrooms plus den co-op. Suite immaculate throughout. Suitable for Middle aged. For more information phone FREDDY STARKE 388-6231 or 479-3866. Island Pacific Realty Ltd.

GORDON HEAD — UNIT 28. Brand new 3-bedroom condominium, wall-to-wall carpet, drapes and appliances. $275 monthly. Call at Unit 6, 3987 Gordon Head Road. 479-4987 after 6 p.m.

CADBORO BAY REALTY
1, 2 and 3 bedroom condominium, available on resale Victoria and Oak Bay. Phone 477-9511.

265 HOUSES WANTED TO BUY

VANCOUVER
Couple wants 2-3 bedroom home with FHC basement. On quiet street. Cash up to $34,000. Call: LARRY QUAGLIOTTI, 388-6231 or 479-6609. Island Pacific Realty.

BETTER THAN AVERAGE SERvice when you list your property with Rose Chope of Homefinders Wall and Redekop. Trade your home or take advantage of our guaranteed price. 383-0028 or 386-2911.

NEED THREE OR FOUR BEDroom home on ½ acre or more with some view. Preferably Metchosin area. Please call LOU BLOOMFIELD, 386-2955 or res. 478-6475 for immediate showing. Mayfair Realty.

265 HOUSES WANTED TO BUY

WANTED—Large older home with full high basement and 2nd storey. Preferably one that needs some repairs or renovations. Up to $40,000. Oak Bay or Fairfield area.

WANTED—3-bdrm, full basement, older home withlarge lot suitable for gardening, outside Victoria, preferably Saanich. Up to $26,000.

WANTED—One acre or larger — condition of house not too important — West Saanich Rd., area between Prospect Lake and Stelly's Cross Road. Up to $45,000.

WANTED—Up to $34,000 — 3-bdrm house — must have good sized drive-in or attached garage. Gordon Head — Brentwood — Central Saanich.
Phone Hugh Yerex, 385-2471 or 479-8169
Johnston and Co. Ltd.

IS YOUR HOME FOR SALE?
OUR CLIENTS ARE EAGER TO PURCHASE
1—2 BRs any area up to $17,000 cash.
2—Basically sound home requiring renovation up to $24,000.
3—4-6 Suiter in good area up to $65,000.
4—Modern block minimum 10 suites price negotiable.
5—Home with character in Oak Bay or Fairfield $40,000 maximum.
Please call JOYCE MILLER or JOHN MORRY. Your call will be treated confidentially. The Royal Trust Co. 384-8001.

ARE YOU S-E-L-L-I-N-G?
Take the opportunity to have professional service. I can offer you honest, reliable, and relaxed feeling, carefree from the frustrations you can get when trying to sell your home and get you the price you want. Over and above, I can offer you a guaranteed sale at your option without obligations on your behalf, and it is the best available. For a chat call AMNON COHEN 386-8321. Homefinders, Wall and Redekop Realty Ltd.

WANTED IN GORDON HEAD $43,000-$50,000
A genuine request. Our client is urgently seeking an executive home in GORDON HEAD. He requires at least 4 BEDROOMS, and a full basement. Call:
ED KRAFT
OFFICE: 386-3128 HOME: 382-0660
J. D. Bosdet Ltd.
120-727 Johnson Street

CASH CLIENTS
will pay all cash or cosh to mortage for your 2 or 3 bedroom home with basement if possible. Call Victor Wong. 385-2458 or 479-6569, Byron Price and Assoc. Ltd.

RETIRED COUPLE WANT PROPerty in which to live and have income to pay taxes, heat etc. Cash or cash to mortgage. Hargrave Realty, 592-2030 anytime.

WANTED: OLDER-TYPE HOME, prefer house that needs work, priced up to $17,000. Will pay cash. 652-1780 or 652-1562.

265 HOUSES WANTED TO BUY

YOU SAVE TIME
Below are a few properties recently sold, all were listed with us for less than 26 days.
1559 Westall Avenue
887 Cloverdale Avenue
1458 Ryan Street
Our properties selling quickly RESULT in potential purchasers waiting to buy YOURS. DISCOVER BENEFITS by calling GORD. G. COWAN at 598-3321 and arrange to meet one of "The Professional People." Jack Mears' Oak Bay Realty Ltd., 2194 Oak Bay Avenue.

ALBERTA FARMER REQUIRES
Up to $40,000 cash. Nice 2 or 3-bedroom with or without small acreage. Not too close in. Urgent. IRENE DALZIEL, 388-6231 or 384-8692. Island Pacific Realty Ltd.

HAVE SERIOUS CLIENT WITH 2-bedroom deluxe home on large secluded lot overlooking Cadboro Bay, wishing to purchase good 3-bedroom home in Cadboro Bay, Lansdowne Slope or Gordon Head. Up to $45,000. Please call Mrs. C. WELDON, 598-1480 or 386-2911. Homefinders Wall and Redekop Realty Ltd.

TRANSFERRED?
If your home is suitable for rental, investor has cash so you can MOVE THIS WEEKEND. Charman Pacific Realty Ltd.
ALF PORCHER
385-9765 384-5823

WANTED BY WORKING woman, 2-bedroom home, Oak Bay - Fairfield preferred. Replies confidential. Details to Victoria Press, Box 465.

WANTED FOR RETIRED LADY 2-bedroom home in good condition up to $25,000 all cash. FREDDY STARKE, 388-6231 or 479-3866. Island Pacific Realty Ltd.

WANTED IN TEN MILE POINT a 3-bedroom home for professional family. Particulars to Rose Chope 383-0028 or 386-2911. Homefinders Wall and Redekop.

OLDER 3-BEDRM. HOME. LANGford or Metchosin area. Phone Mr. Baird or Mrs. Wallace, Investors Syndicate Realty Ltd., 386-7721 (2-hrs.)

I WILL BUY YOUR HOME
If suitable for rental or renovation purposes. Please call my agent FREDDY STARKE, 388-6231 or 479-3866. Island Pacific Realty Ltd.

WE WILL BUY YOUR HOUSE for cash. If it is suitable for rental purposes. Please contact the Sales Supervisor, Homefinders Wall and Redekop Realty Ltd., 386-2911.

WANTED, SMALL HOUSE IN View Royal for Cash. Mrs. McKEAGE, 479-5868 or Island Pacific Realty Ltd. 388-6231.

DO YOU HAVE A HOUSE WITH a seaview which you would like to sell to young family. Private. Victoria Press Box 483.

YOUNG COUPLE WISHES TO buy 3-4 bedroom older home, in quiet area. No agents, please. After 5, 388-7709.

WANTED — OLDER HOME BEfore end of month. Any shape. Will pay cash, under $18,000. No agents. 479-2209.

4-BEDROOM IN HIGH QUADRAtarsal general area preferred. 479-2810.

265 HOUSES WANTED TO BUY

WANTED VLA HOME. 2 BEDrooms, basement, good condition. 4,9-3383.

PRIVATE. WANTED 3-4 BEDroom home in Oak Bay or Gordon Head. 592-7917.

268 LISTINGS WANTED

HENRY BITTERMAN LTD.
2700 Government 386-2971
SAVE ... $$$ ... HUNDREDS
Our Commission Only 4% 4% 4%
4 PER CENT
4% 4% 4% 4% 4% 4% 4% 4% 4%

$500 REAL ESTATE SERVICE
When you list and sell your house through our exclusive $00 Service, our professional real estate fee just $500 payable on satisfactory completion of the sale. For further particulars and appraisal without obligation please call Eric Salter, real estate consultant 388-9158 or 598-1379. Clarence S. Goode Realty.

INVESTOR
Wants houses to fix up or rent. All cash in the $25,000 bracket. If you would like a quick sale on your home, Call Len LeDoux at 385-9765 now. Charman Pacific Realty Ltd.

LEVERTON REALTY
211-620 VIEW ST.
385-8012

IF YOU WANT TO SELL YOUR home please phone HAZEL CLARKE or NORMA HILL at 386-2911. Homefinders Wall and Redekop Realty Ltd.

I HAVE SEVERAL COUPLES from the prairies with cash. Need 2 or 3-bedroom houses any area. Quick clean deals. Call HAZEL CAMPBELL, 382-8956 or at Island Pacific Realty. 388-6231.

TO SELL YOUR HOUSE CALL JOHN NORTON 388-6162 or 386-8321 anytime. Homefinders, Wall and Redekop Realty Ltd.

271 LOTS FOR SALE

LARGE LOT
Lovely treed property — cleared building site — on sewer and waterline—deep well for gardening use—near Butchart Gardens —See today — Gone tomorrow. $12,500.
479-1667 CATHY ATKINS 479-5427
J. H. Whittome and Co. Ltd.
Royal Oak Branch

1.76 ACRES
$14,500. Near Deep Cove on Wain Road, lot 49. West of West Saanich Road ¼-mile. Two small signs mark property. 658-8669.

VIEW LOT
½ acre — level — water — perc tested. Only $19,500. several others to choose from. Ron Crow, Island Homes, 592-4989.

UNSURPASSED VIEWS
Cliffside lot. Underground utilities. $14,900. Terms.
R. Geddes 385-1431
Quadra Realty

CLIFF AND CIRCLE DRIVE
90x150 building lot. $10,900. FREDDY STARKE, 479-3866 or 388-6231. Island Pacific Realty Ltd.

3 WATERFRONT LOTS, ONE IN North Saanich, two in Central Saanich. 479-7572.

3-LOT POTENTIAL SUBdivision, Majestic Dr. $35,900. 388-6138, 658-8785.

CLOSE TO BUTCHART GARdens, large treed lot, serviced, over 1-3 acre. By owner, 652-3081.

APARTMENT ZONED, ESQUIImalt Rd. Sell or trade. Principles only. 384-2645.

ONLY 2 LEFT, 50'X138' UNSERviced lots in Saanich. $2450 full price each. Call owner, 478-3167.

SIDNEY, 3 SEAVEW LOTS, 2 ON Wildflower, $12,500. One lot on Surfside $14,000. 652,1852.

271 LOTS FOR SALE

ONE-ACRE LOTS
We currently have 2 one acre lots available. One is on the West Saanich Rd. (between Cypress and Laurel) in the Deep Cove area. MLS. And offered at $10,000.

The other is one block from the sea in the Experimental Farm area. Subdivision possibilities! A new MLS listing at $22,500.

John Bruce 656-3928
Res. 656-2023 or 592-7576
Sidney Realty Ltd.

CLOSE-IN ACREAGE
Excellent 1.4 acre approx. property with 2 accesses on Trans Canada Hwy. Older style 2-bedroom home and several outbuildings. Asking $37,900.
479-1667 DON ANDERSON or BRIAN BROWN 386-1234 or 479-1667.

J. H. Whittome and Co. Ltd.
Royal Oak Branch

WIDE PACIFIC
Gently sloping ¾ acre lot a few yards from ocean beach. Also close to Kemp Lake. Water, power, perc tested. Near stores. Good terms. A rare opportunity at $7,700. Phone:
LYNETTE DELAHUNT of
JACK MEARS
OAK BAY REALTY LTD.
2194 OAK BAY AVENUE
598-3321

HIGH TATTERSAL 3 LOTS LEFT
Beautifully treed with tremendous views. There are storm drains, sewer, curbs and gutters installed. Drive up Tattersal Ave. to Kathleen St. and drive approx. 2 blocks to Duke St. and turn right to top of hill. Priced from $14,900 — $15,500.
388-4271 Rick Kinnis 477-9394
J. H. WHITTOME AND CO. LTD.

CENTRAL SAANICH
1.9 acres. View property. Fine building lot. Good area. Land like this is at a premium. $22,860. MLS. Call:
JOHN HOLMS of
JACK MEARS
OAK BAY REALTY LTD.
386-2291 anytime

3 LOTS (Langford)
For New Homes Only
See signs on 400 block Atkins Rd. On side hill with view. Adjoining stream and park. Lots 1 and 2 over .4 acre each. Houses must be designed to suit terrain. Driveways and foundations partly excavated. Good value at $7900 each. G. CHAN, 386-2955 or res. 382-9416. Mayfair Realty.

LARGE VIEW LOT
Over 1-3 acre on a quiet subdivision at Nanaimo. The lot is beautifully treed and only a short stroll to the waterfront. The no-through street assures minimal traffic. All this for $5,900 with flexible terms. MLS.
JOHN BUNYAN
Bus. 388-4271 Res. 477-4513
J. H. Whittome and Co. Ltd.

GORDON HEAD
New subdivision, 25 lots, nice view, close to water and Mt. Doug park. Drive past and see our layout sign or Majestic Drive. $13,000 and up. Sewers, underground wiring, paved road, curbs. For further information phone Mr. Thompson, 385-8014 or Mrs. Edge 477-3490.

VIEW .8 ACRE
SPECTACULAR UNSPOILED VIEW OF BEAUTIFUL SAANICH INLET. DRIVEWAY AND VERY SMALL COTTAGE INCLUDED. $11,950. TERMS. ALLAN KLENMAN, TOWN AND COUNTRY REALTY LTD. 382-7276.

BUILD
Your dream home on one of these secluded ½-acre treed lots near Saanichton. Choice of 3 from $14,500.
LYNN JONES 386-6624
Homefinders, Wall and Redekop Realty Ltd. 386-8321.

INLAND LAKE
Thirty-one acres, with half-mile lakeshore. Priced right at $25,000. Call ELEANOR BRAY 386-8321 or 592-1130. Homefinders, Wall and Redekop.

2 SEAVIEW LOTS, CORDOVA Bay. Call HAZEL CAMPBELL 382-8956 or at 388-6231 Island Pacific Realty Ltd.

QUICK, LEAN AND LONG-WAISTED!

IT'S A SHAPE YOU'LL LOVE in June, September or any season — a crisp-effortlessly wearable dress you'll reach for every time you open your closet. The standing band neckline of Printed Pattern M362 by Laurence Gross is precisely curved to frame your neck and face. Beneath it, a sleek sideline plummets to create a longer-waisted look. The buttons are purely decorative for it's quicker to step in and zip up the back. Choose knits, linen, blends, textured cotton.

Printed Pattern M 362 is available in Misses' Sizes 8, 10, 12, 14, 16. Size 12 (bust 34) required 2⅝ yards 35-inch.

Send ONE DOLLAR for Printed Pattern M362 to The Daily Colonist, 60 Progress Ave., Scarborough, Ont. (Add 15c for each Pattern for first class mailing and special handling.) Please print plainly YOUR NAME, ADDRESS with POSTAL CODE, STYLE NUMBER and SIZE.

ENJOY THE PRESTIGE AND LUXURY OF A DESIGNER WARDROBE — SEND NOW FOR OUR SENSATIONAL, NEW 1973 COUTURE PATTERN BOOK! Over 50 dazzling styles from famed designers coast to coast—new bare-shoulder shapes, classics, jumpers, hostess gowns, pantsuits, costumes, Misses' Half Sizes Plus 50c Free Coupon — apply to any One Dollar Pattern in Book 28. Send 50c now!

Crochet is IN FASHION! Learn to crochet the quick, modern TODAY way with our remarkable INSTANT CROCHET BOOK. Step-by-step pictures, 11 pretty patterns included. Send $1.00.

INSTANT SEWING BOOK helps you to wear tomorrow what you start sewing today. 500 illustrations. Only $1.00.

271 LOTS FOR SALE

CADBORO BAY
HOBBS ROAD SEA VIEW
.38 acre on Hobbs Rd. offering fantastic, views and privacy. MLS. Full price $16,900. Call
C. M. "BUD" FORBES
386-2111 652-2950
MONTREAL TRUST COMPANY

$10,500
½ ACRE
Cleared, nice lot with lots of trees, on city water. Turn left before Swartz Bay Ferry onto Lands End Road, then right onto Piers Road, sign on property. Lot 20. ½ block from water. By owner. 386-7571.

SEA VIEW LOT
Corner of Mill Bay Rd. and Bakerview. Adjacent to Marina-approx. 80x104 level perc tested and ready to build on at just $9,500.
Call JOYCE MILLER 384-8001. The Royal Trust Co.

DEEP COVE, BY OWNER. UNsurpassed high view lot overlooking Cowichan Bay. Property requires some grading to suit purchaser's requirements. A hidden treasure. $15,000. Terms. 656-2778.

YOUR CHOICE OF 37 RESIDENTIAL lots overlooking Shawnigan Lake and village. Paved roads, village water. Starting at $5500. 743-5251 or 743-5265.

SEWERED LOT, 44X200, NEAR Town and Country, $9,900. Phone 383-3272.

273 PROPERTY FOR SALE

ANCIENT ESTATE
Eight mile circle, 59 acres. Panoramic views, trees, ponds, streams, springs, etc. Interesting property requires imaginative owner. Terms. $69,000. Call RALPH NEWTON-WHITE at 598-3321.

JACK MEARS
OAK BAY REALTY LTD.
2194 OAK BAY AVENUE

BEAT THIS ONE!
14.1 acres of beautiful pasture land in Saanich, fenced all year round creek, low taxes. Only $38,500. Ardmore area 1.3 acres of gently sloping treed. Building site. Close to beach access. Will go fast for $13,000.
384-8001 BUD ZUCK 382-0349
The Royal Trust Co.

CHOOSE
10 ACRES W. SAANICH, $63,000
10 ACRES SALT SPRING, $17,000
1.25 ACRES SOOKE, $7,000
1 ACRE WILLIS POINT $9,000
LOW DOWN PAYMENTS AVAILABLE ON THESE. CALL A. K. LENMAN TOWN AND COUNTRY REALTY LTD., 382-7276.

APARTMENT SITE POTENTIAL
23,300 square feet of choice corner property. Adjacent to Simpsons-Sears, presently zoned single family residential. This property has good future possibilities. For details and to view please call:
386-2111 LEON JICKLING 384-8669
MONTREAL TRUST CO.

10 LOVELY ACRES
NEAR ELK LAKE—MLS
Some treed — and part in pasture — ideal for horses or small farm. Asking $55,000. For further information call JESSIE McGRATH, 384-8001. The Royal Trust Co.

MILL BAY
WATERFRONT ACREAGE
LOTS, FARMS
Call "land specialists," 743-5525
Malahat Realty Ltd.
Mill Bay, B.C.

CONTRACTORS
Approx. 43,000 square ft. now available for a prime apartment or condominium site. For details call Bill Weiss of Gardner Realty Ltd., 385-7721 or 385-5894 (Res.).

HIGHLANDS. 4.7 ACRES SEcluded, quiet, nice trees, view, power, good road, driveway roughed in. $16,000 or best offer. Victoria Press, Box 451.

274 PROPERTY WANTED

LOTS
If you have a lot or a potential subdivision to sell, TALK TO THE MAN WHO KNOWS LOTS. Charman Pacific Realty.
ALF PORCHER
385-9765 384-5823

SERVING MEMBER OF C.A.F. wishes to purchase from owner approximately ½ acre in Saanich, Langford, Metchosin or Sooke. Suitable for development under VLA. All replies confidential. No agents please. P.O. Box 4034, Victoria.

PRIVATE PARTY WANTS 2 TO 10 acres with trees, within 30 miles of Victoria. No view or waterfront necessary. Water, electricity preferred. 479-7249. 1014 Government St.

CASH
For property in the Greater Victoria area including Colwood and Metchosin. 386-6191 anytime.
KASAPI CONSTRUCTION

WE ARE INTERESTED IN YOUR residential property, by the lot or acreage. Any area consided. H. Blake, 383-4372 or 382-9212. Hucker Const. Ltd.

APARTMENT-MOTEL, COMMERcial sites and sub-divideable land required. Contact Dundurn Developments Ltd. 382-2713.

BE SURE TO GET TOP DOLlar for your land. Cash available. M. P. Tellier Securities Ltd. 386-7551 or res. 658-8541.

INVESTMENT COMPANY WILL purchase your older home or any size property. 382-5139.

VICKERY AND SONS LTD.
Lots or acreage in any area.
592-6149 592-6622

BUUILDING LOT IN ESQUIMALT or Colwood by private party. 385-4818.

LOT WANTED SUITABLE FOR warehouse. 384-1350.

280 ACREAGE FOR SALE AND WANTED

BIRDS EYE VIEW
50 AC.
The Peninsula and Gulf Islands at your feet. Complete seclusion on high wooded hillside in N. Saanich. Ideal for country estate or resort.
ASKING $175,000
ALSO
SMALLER ACREAGES
1 Ac. cleared $10,000
3.3 with irrig. pond $12,000
1.7 for horses $13,500
6 Ac. wooded hillside with views $27,500
M.L.S.
656-4000 K. DROST 656-2427
656-4000 J. A. ROSS 656-1234
SAANICH PENINSULA
PROP. LTD., SIDNEY

ACREAGE
20 acres—Riverbottom Road goes through this property with approx. 750 ft. frontage on each side and Cowichan River goes through the middle with over 800 ft. secluded shoreline on each side. Modern 2-bedroom cottage rented for $150 per month. Excellent perc tests thru-out. This is beautiful property for either holding or maybe development "trailer court," cottages, etc. Easy terms on listed price of $42,500.
TOM DUNCAN 477-2462
W. J. LINDSAY LTD. 479-7111

61.77 ACRES
Just off highway on Cobble Hill Road. Beautiful rolling hills — lots of water. Possible subdivision?? Buy now at only $83,000. Call LILIAM McLEOD, 598-5446 or OLYMPIC REALTY LTD., 385-5741. MLS.

ACREAGE
29.5 acres, beautiful treed property on Tatlow Road, North Saanich. Steal at $4500 per acre. Zoned rural residential 2 acre lots. MLS. Jack Greenwood, 386-2911. Homefinders Wall and Redekop.

LOCHSIDE, N. SAANICH
3 level lots, each half an acre and over, total 1.73 acres. Close to Sidney. piped water, no sewers. Full price $29,000.
386-2111 DEL BECKNER 477-4994
MONTREAL TRUST CO.

BUILD NOW
A lovely 1.47 acre lot Briarwood Estate, Shawnigan Lake, Mill Bay Rd. Year round stream at the back. Under the market at $8,500. JACK DOBSON 658-8837 or 382-9191 Canada Permanent.

5.53 ACRES
CENTRAL SAANICH
$37,500. PHONE
JIM WEBBER
382-7276 or 658-5977
TOWN AND COUNTRY REALTY LTD.

1½ ACRE BUILDING LOT, MILL Bay area. Area of lovely homes and large parcels. Lightly wooded. Ideal Hobby Farm. Full price $8,450. Terms of desired. Call 743-9711.

70 ACRES, PART CLEARED, part nicely treed, part high with view. $100,000. Please call Mr. Custance, 385-2481. Swinerton, Stewart Clark, Ltd., 1318 Blanshard.

280 ACREAGE FOR SALE AND WANTED

OFF DUKE RD.
METCHOSIN
Excellent 2-acre lot in secluded residential area of quality homes. Serviced and perc tested. Private beach access rights go with the property. Price $21,900. MLS. For details call NINA STEPHENS 386-2911 or 479-5443. Homefinders Wall and Redekop Realty Ltd.

SECLUSION LOVERS
10 acres of nicely treed land, ½ a mile to provincial park and lake, hard surface road, hydro, and telephone, $25,000.
OR
Seven acres of trees, hard surface road and telephone. $19,500. Call BEN PARENT of NEWSTEAD REALTY, 382-8117 or 598-3641.

FROM PRIVATE OWNER. 350 acres of wooded waterfront parkland, ¾ of a mile is shoreline. South end of Hornby Island. Fantastic views. $3000 acre. 478-5443 after 4 p.m.

URGENT
Will pay top price for subdivision acreage in Langford-Colwood area. B. Price, Byron Price and Associates Ltd. 385-2458.

CASH
For property in the Greater Victoria area including Colwood and Metchosin. 386-6191 anytime.
KASAPI CONSTRUCTION

ACREAGE FOR SALE?
Large or small, with or without home, building lots, etc. Call GEORGE CHAN, the specialist in Land. 386-2955. Mayfair Realty.

ATTENTION DEVELOPERS!!
See "ad" under Rithets column re large acreage for sale. BETTY SHEA, 592-9213. Rithet Agencies Limited.

NORTH SAANICH 2 ACRES WITH recently proven well. 180' road frontage, land all cleared. $16,500.
WILF DAVIES 479-5868
Island Pacific Realty Ltd. 388-6231

280 ACREAGE FOR SALE AND WANTED

Central Saanich
7 Acres
Good level land, partly treed, panoramic views for home. Ideal for horses, good drainage. $36,500. Terms.
384-6004 A. VICKERS 385-3435
P. R. BROWN AND SONS LTD.

FOUR ACRES ON SOOKE ROAD. One mile past Humpback Road. Asking $16,000 or best offer. 479-2085.

HAVE CASH FOR SEAVIEW acreage, preferably some arable. South exposure on Straits. Victoria Press Box 500.

WANTED 5-10 ACRES, PARTIALly cleared, within 20 miles. Preferably with building. For family living. 382-5844.

285 UP-ISLAND PROPERTIES

COUNTRY
SECLUSION
$45,000
2 level acres of treed privacy. 3 bedroom ultra modern gold medallion home. Wall to wall slate stone fireplace, this home has too many extras to mention here. Ten minutes drive to Duncan or 30 minutes to Victoria. For further information phone SALLY THOMPSON at 748-8105 or res. 743-2824.

BUSINESS
OPPORTUNITY
Commercially zoned 2.3 acres — 498 ft. of highway frontage located 3 miles south of Duncan on Island Highway. Excellent 2 storey concrete building, 3,000 sq. ft. on main floor, living quarters PLUS 2 rented suites upstairs. This is a new and used furniture store but could be converted to the business of your choice. Full price $98,000 — far below appraised value. To view phone SALLY THOMPSON 748-8105 or res. 743-2824.
CANADA PERMANENT TRUST
150 Station St.
Duncan, B.C.

VANCOUVER ISLAND
BUY LAND!!
$45 DOWN—$45 MONTHLY
RECREATION
— RETIREMENT
—INVESTMENT
RIVERFRONT LOTS —
¾ ACRE SIZE
$99 DOWN—$99 MONTHLY
BANK IN LAND!!
Right now is the time to invest in soil, trees, privacy at just $45 monthly. Vancouver Island property priced from $4,400 for ½ acre land for mobile homes, cabin, summer campsite or leave in its natural state for pure enjoyment and investment. Treed ¾-acre river lots on the Nanaimo River, $9,900, just $99 monthly. Invest in land and watch the value go up each year. For information contact Peter Kloosterboer, personally, c-o Nanaimo Realty Co. Ltd., Box 518, Nanaimo, or phone 754-2311 or eves. 758-7771.

PARKSVILLE
AREA
HANDYMAN SPECIALS:
1. Summer home or permanent residence just 2 mi. from Parksville's lovely beach. Small unfinished new home (560 sq. ft.) extremely well constructed. ¾ acre lot beautifully treed arbutus and evergreen. Asking $11,600.
2. Sound 4-room home (600 sq. ft.) recently moved onto 1.3 acres — 4 mi. from Parksville. Close to store, post office, etc. Full price $11,900.

A CHARMING HOME
3 B.R. custom built home within Village of Parksville in parklike setting of 1½ acres. Hurry at $39,900.

For any of the above, contact Ted Kerr, Block Bros. Realty, Box 1000, Parksville. 248-6115 or 752-6227.

WATERFRONT
LANTZVILLE
270 ft. frontage of level beach, 1.56 acres, treelined creek is one border of property. $15,000 will handle with excellent terms on balance. Written enquiries only to Dolphin Beach Estate Ltd., Box 398, Parksville, B.C.

22.5 acres — 624 ft. highway frontage. Level land — has second growth timber. Price $35,000, terms available.

95 ft. waterfront — Dolphin Beach. Level lot for good building and easy beach access. Priced to sell.

1¼ acres — riverfront property on Englishman River, nicely treed with privacy. Price $13,500. Terms available.

DOLPHIN AGENCIES LTD.
Box 398, Parksville, B.C. 248-6156
Evenings: Don Fraser 758-9975,
Wm. Goard 248-6963.

ZORKIN Ltd.
Box 99, Nanaimo
753-3461

COLUMBIA BEACH
Waterfront and View Lots
Parksville - Qualicum

SALTAIR AREA
SEAVIEW LOT
Situated on a cul-de-sac, newer homes in area, Municipal water, beach access.
ACT QUICKLY
PRICE ONLY $4,750
For full particulars
STAN CORNISH 386-7521, Res. 592-6079. Boorman Investment power and telephone. Nearby Co. Ltd., 1111 Gov't St.

LARGE VIEW LOT
Over 1/3 acre on a quiet subdivision at Nanaimo. The lot is beautifully treed and only a short stroll to the waterfront. The no-through street assures minimal traffic. All this for $5,900 with flexible terms. MLS.
JOHN BUNYAN
Bus. 388-4271 Res. 477-4513
J. H. Whittome and Co. Ltd.

RIVERFRONT
VANCOUVER ISLAND
Contains 148 acres with approximately 1,400 ft. of river frontage and 1,700 ft. on Island Highway north of Campbell River. About 1-3 meadowland and balance 2nd growth with cedar and small firs. An excellent investment at $185,000. Call Fred Westnedge, c/o Nanaimo Realty Co. Ltd., Box 518, Nanaimo, or phone 754-2311 or Eves. 754-7670.

285 UP-ISLAND PROPERTIES

PARKSVILLE
MOTEL OR
APARTMENT SITE
Over 2 acres with 125 ft. waterfront and 227 ft. highway access. Asking $93,000. Call Tony Stewart 468-7694.

MARKET PLACE
KNOW THE SECRET of tomatoes, eggplant and artichoke? If you do, this fresh produce, fish and grocery market is for you — SPECIALLY IF YOU'RE WILLING TO WORK HARD FIVE MONTHS AND RELAX FOR SEVEN MONTHS!! Land, buildings and rental income as well as rapidly growing volume, and a low overhead, plus the free bonus of living on beautiful Vancouver Island. Call Irene Lea 468-7694.

LOTS AND LOTS
OF LOTS
½ acre for an amazing $2,950 to almost 2 acres for $7,900, and all sizes and prices in between. High country, low country, rocky country, grassy country. Terms from as low as $195 down. Phone 248-6191.

SIX ACRES
OCEAN VIEW
Hard to find acreage with ocean view of Georgia Straits. Approx. 1 acre landscaped with 2 B.R. cottage and out buildings. Many fruit trees, a garden and berry patch. One water system. Come see it quick and make us an offer. Good terms available.

Eagle
P. O. Box 1060,
Phone 248-6191
Parksville, B.C.

PARKSVILLE
QUALICUM
HI — PODNER!
Western Saddle and Tack Shop on Van Island. Complete line of accessories and room to expand feed lines. This growing business sale includes $10,000 guaranteed stock. Lease and accommodation available. F.P. $22,000.

EXECUTIVE CHARISMA
From the leaded windows and used-brick facade, through the spacious interior with built-in appliances and intercom, to the wide patio overlooking ocean and islands, this 3 bedroom executive home in the Parksville-Qualicum area has it all! Tre semi-waterfront lot is high, wide and wooded, attractively landscaped, with unobstructed view; and the 1,800 square foot new home is designed for your family's easy entertaining; double garage; triple plumbing. Let us show you this gracious home this week. $65,000. F.P. EXCLUSIVE No. 631.

COMMERCIAL BLOCK
Concrete block building, 1,500 sq. ft., plenty of paved, off street parking and fronting on Island Highway in Parksville. Excellent restaurant site or ?? F.P. $59,500 EXCLUSIVE No. 633.

INVESTMENT OPPORTUNITY
Four-plex and unfinished 2 bedroom house on approximately 1 acre with 350' frontage on Qualicum By-Pass. Room for expansion. Good value at $62,000 with $10,000 down. MLS No. 614.

pearson REALTY LTD
BOX 399, PARKSVILLE, B.C.
Contact 248-3216
Norm Doughy — 752-6507
George Balzer — 468-7310

PARKSVILLE
HOME ON ACREAGE
Over 2 acres of level partially cleared property located in pleasant area of farms and close to the salt water and marinas. Excellent drilled well with ice-cold crystal clear water. This home is only five years new, has 2 good size bedrooms, utility area and spare room, living room has heatilator fireplace. All electric and fully insulated. Requires exterior siding and roofing finish only. This hard to find property is priced well below market value at $20,800. H-608 Contact Rod Ohlson, Office 248-3229. Eves. 468-7253 for further details and appt. to view.

RENTING
Why not sunny Parksville? In this very warm and comfortable 3-bedroom "A" frame located in the village (just 4 blocks from stores) on large beautifully landscaped lot with tall evergreens, creek thru property. A must see at the full price of $25,000. H-605. Call Del Johnston, Office 248-3229, Eves. 248-3153.

BUILDING LOT
Large corner building lot in St. Evar subdivision near French Creek, 2½ miles from Parksville. Lot is on water system, cleared and ready to build. Full price $7,000. L-378. Call Fred Johnson, Office 248-3229, Eves. 248-3743.

QUALICUM BEACH
Two delightful 104x127' nicely treed lots, one on water system and near village centre. $5,300 and $5,500. L-377. Contact Al Simons, office 248-3229, Eves. 757-8760.

R. THWAITES AGENCIES (1972) Ltd.
Box 1029, Parksville, B.C.
Phone 248-3229

HORNBY ISLAND
WATERFRONT AND
RECREATION LOTS
Looking for a place for summer holidays, retirement or investment, try Hornby Island. It's many good features include, large marine park, safe beaches, good fishing, oysters, clams, etc., new large Government ferries now in service. Lot information, size — excellent choice ranging from ½ acre to 10 acres (both waterfront and back lots). Prices from $3,300 and up. Terms, some as low as $33 down and $33 per month. For information contact Dave McLaughlin, C-O Nanaimo Realty Co. Ltd., Box 518 Nanaimo, B.C. or phone 754-2311 or Eves. 753-5847.

SHAWNIGAN LAKE
9.5 ACRES
TREED SECLUSION
1300 SQ. FT. PANABODE
$17,500 DOWN
This beautifully treed property adjoins the Shawnigan Beach Estates Subdivision. New paved road runs to the property. Water laid on. Comfortable 3-bedroom, 7-yr. old Panabode barn and a babbling brook, all for only $57,500. MLS.
LEW MOILLIET
382-7276, 477-9251
TOWN AND COUNTRY REALTY LTD.

RECREATIONAL
LOTS —
COWICHAN LAKE
Approx ½ acre with 256 ft. of lake access. Level treed lots, ready to build, power and good road, $2250 and up.
CALL JIM HUNT, 749-6759
Canada Permanent Trust
150 Station St., Duncan, B.C.

FISHING AT YOUR BACK
DOOR
Invest now in these beautiful riverfront properties with a multitude of shade trees, shrubs and wild flowers. Good drainage, excellent soil, situated in the country, on paved roads. Have your own hideaway with tenting, fishing and swimming. Get yours today priced from $9,900 with $90 down and $90 per month. To view contact Bosetti c-o Nanaimo Realty Co. Ltd., Box 518, Nanaimo or phone 754-2311 or eves. 245-4076.

QUALICUM BEACH
$5,950
Choice treed lots (almost ½ acre) just 3 blocks from beach. Close to 2 golf courses, finest of fishing, clams and oysters. A lovely retirement area. Easy terms. Call Herb Hodgson, 384-7128. Res. 382-3835, Douglas Hawkes Ltd.

285 UP-ISLAND PROPERTIES

8 RENTALS
ON 4½ ACRES
Prime property in Nanaimo. Rental income from 8 self-contained units with lots of room for expansion. Central location, adjoining river and park. Excellent apartment site. Full price $129,000. Contact Fred Westnedge, c/o Nanaimo Realty Co. Ltd., Box 518, Nanaimo or phone 754-2311 or Eves. 754-7670.

NATURE PARADISE
½ acre treed lots, choice location for investment or retirement. $44 per month. Total price $4,400 — Contact Herman Bakker, c-o Nanaimo Realty Co. Ltd., Box 518, Nanaimo, or phone 754-2311 or eves. 390-4977 collect.

293 GULF ISLAND PROPERTIES

1.03 Acres—$8,300
Partial waterview lot only 300' from beautiful Trincomoli Channel off Walker Hook Rd. on Salt Spring Island. This level corner lot is approx. 150x295' and it is complete with assorted trees and an Artesian well. Owner has authorized a reduction in price from $11,200 to $8300 for quick sale so call today for further details (MLS).
479-1667 BILL ANDERSON 479-6648

J. H. Whittome and Co. Ltd.
Royal Oak Branch

BOATER'S
PARADISE
— Deep Water — Protected Bay —
— Good Fishing Area —
— Ideal "Out-station" —
— A Real Buy At $40,000 —
— Trades Considered —
Phone Vaughn Thompson at M. P. Tellier Securities Ltd. 386-7551, or, res. 658-8541.

GABRIOLA WATERFRONT
Large 6-bedroom home can be used as small lodge, outbuildings include 2 self-contained suites. Approximately 1½ acres with 140' level water frontage. Good fishing area, lovely view with magnificent sunsets. Asking $70,000. Call Murray Barbour at 753-2339 or Bud Sheppard 754-5055, office 754-4401. Block Bros. Nanaimo.

NORTH PENDER ISLAND
190 ACRES
One of the few remaining large waterfront properties left. Excellent view. Choice development site. Many beautiful ridges possible attractive views. Price $228,000. Terms MLS. For further information call TED SMYTH 477-5617 or 382-9191. Canada Permanent.

2-BR CABIN
On ½ acre with water, hydro, furnished on Gabriola Island. Asking $14,000. Call: LARRY QUAGLIOTTI, 479-6609 or CHRIS GREIG 382-1130 or Island Pacific Realty Ltd. 388-6231.

SATURNA ISLAND!
Lovely waterfront lot (95x338) facing Tumbo Island, overlooking Tumbo Channel. Sign on property. 656-1154 MR. ELWELL 477-3988.
Gordon Hulme Ltd., Sidney

SEE ADV. UNDER COUNTRY HOMES. "APPLE TREE FARM".

294 MAINLAND AND OUT OF PROVINCE PROPERTIES

650 ACRE ALBERTA FARM FOR sale, or trade on house, duplex, apartment, etc. Will listen to all offers. 652-1780 or 652-1562.

TRADE
—
Through
—
CLASSIFIED
—
DIAL 386-2121

BRITISH COLUMBIA HYDRO AND POWER AUTHORITY

Invites tenders for underground electrical vaults and associated duct and manhole work for Nootka Court, No. 3, 808 Douglas Street, and Chateau, Victoria. 740 Burdett Street, Victoria.
Reference No. CQ 8068.
Closing date: June 19, 1973.
Sealed tenders clearly marked as above-referenced will be received in Room 1056, B.C. Hydro and Power Authority Building, 970 Burrard Street, Vancouver 1, B.C., until 11:00 a.m. local time, June 19, 1973.
Details may be obtained from the Purchasing Department, 10th Floor, 970 Burrard Street, Vancouver 1, B.C., Telephone 683-8711, Local 2597.
WWD. MHMH

TENDERS FOR DEMOLITION
CORPORATION OF THE CITY OF VICTORIA
SAVOY MANSION
749 McLURE STREET

Sealed tenders on the form and in the envelope provided will be received by the undersigned up until noon local time on Thursday, June 7, 1973, for the above work in keeping with specifications available from this office.
Each tender must be accompanied by a certified deposit cheque in lieu of a performance bond in the amount of $200.00 payable to the City Treasurer.
The highest, lowest or any tender will not necessarily be accepted.
G. F. Sharpe,
City Purchasing Agent.
City Hall,
Victoria, B.C.,
May, 1973.

NOTICE

NORMAN BOWKER EWINGTON, formerly of 2670 MacDonald Drive, Victoria, B.C., deceased, who died at Victoria on April 25, 1973.

Creditors and others having claims against the estate of the said deceased, are required to send them to the Executor before July 31, 1973, after which date the Executor will distribute the said estate among the parties entitled thereto, having regard only to claims of which it then has notice.
CANADA PERMANENT TRUST COMPANY,
Executor,
1125 Douglas Street,
P.O. Box 1232,
Victoria, B.C.
By its Solicitor,
R. W. Chard.

NOTICE TO CREDITORS AND OTHERS
IN THE MATTER OF THE ESTATE OF BESSIE BRADDIN-BROWN, DECEASED, late of 644 Linden Avenue, Victoria, British Columbia.

NOTICE IS HEREBY GIVEN that creditors and others having claims against the estate of the above-named deceased are hereby required to send them to the Executor at 302-612 View Street, Victoria, British Columbia, before the 5th day of July, A.D. 1973, after which date the Executor will distribute the estate amongst the parties entitled thereto, having regard only to the claims of which he then has notice.
Ian Maurice Horne,
Executor.
By his Solicitors,
Messrs. Horne, Coupar & MacMinn

IN THE SUPREME COURT OF BRITISH COLUMBIA
TO: MARGARET SIMPSON
Late of 2697 A Pratt Road, Victoria, British Columbia.

TAKE NOTICE that an action has been commenced against you, Margaret Simpson, in the Vancouver Registry of the Supreme Court of British Columbia, No. 21552, by Bella Coola Valley Credit Union in which the Plaintiff's claim is for an accounting of monies owing by you under a Mortgage given by you to the Plaintiff and for foreclosure of all your right, title and interest in lands and premises, situated at Bella Coola, British Columbia, owned by you subject to the said Mortgage.
AND THAT it has been Ordered that service of the Writ in the said action on you be effected by this advertisement.
TAKE NOTICE that if you desire to defend the action, you must within twenty-one (21) days from the publication of this advertisement, inclusive of the day of such publication, enter an appearance at the Court House, Vancouver, B.C. In default of such appearance judgment may be entered against you.
DATED at Vancouver, B.C. this 29th day of May, 1973.
M. V. DREWS
Assistant Deputy
District Registrar

THE CORPORATION OF THE DISTRICT OF OAK BAY
ASPHALT PAVING

Sealed tenders will be received by the Corporation of the District of Oak Bay up until NOON, Friday, June 15, 1973, at which time they will be opened in public, for the laying of:
Asphalt Paving (3" thick) — 530 tons (five hundred and thirty tons)
Asphalt Resurfacing—1,234 tons (one thousand, two hundred and thirty-four tons)
Copies of the specifications may be obtained from the Engineering Department.
The lowest or any tender will not necessarily be accepted.
G. O. WHITE, P.Eng.,
Municipal Engineer and Planner.
Oak Bay Municipal Hall,
2167 Oak Bay Avenue,
Victoria, B.C.
June 1, 1973.

DON'T MISS OUR TERRIFIC SUNDAY BARGAINS!

APPLICATION FOR A PERMIT UNDER THE POLLUTION CONTROL ACT, 1967 (EMISSIONS)

This application is to be filed with the Director, Pollution Control Branch Parliament Buildings, Victoria, British Columbia. Any person who qualifies as an objector under section 13 (3) of the Pollution Control Act, 1967 may, within 30 days of the date of application, or within 30 days of the date of publication in The British Columbia Gazette or in a newspaper, or, where service is required, within 30 days of the serving of a copy of the application, file with the Director an objection in writing to the granting of a permit, stating the manner in which he is affected. Those who do not so qualify may file with the Pollution Control Board an objection in writing under section 13 (6), in the same manner and time period as described above.

1. I, British Columbia Forest Products Limited of 1190 Melville Street, Vancouver, B.C., hereby apply to the Director for a permit to discharge or emit contaminant(s) into the air from lumber mill and plywood plant located at Victoria, B.C., and give notice of my application to all persons affected.
2. The land upon which the works are located: Lot 1 of Sec. 4 and 5, and Lot 2 of Sec. 5, Victoria District and of the bed of Public Harbor of Victoria Plan 14460, and Lot B Plan 1195, Lot 1 Plan 17158 and Lot 1 Plan 759 All Sec. 5 Victoria District.
3. The discharge or emission shall be located at 371 Gorge Road, Victoria, B.C.
4. The rate of discharge is (dry basis): (a) Maximum 547,450 (scfm); Duration 8 hours/day; Frequency continuous.
   (b) Average daily (based on normal daily operating period) 611,250 (scfm).
   The operating period during which contaminants will be discharged is continuous.
5. The characteristics of the contaminant(s) to be discharged are as follows: 3 veneer dryers, 18 cyclones, 4 ventilating duct, 4 lumber dry kilns, 4 boilers. Meet Level B objectives.
6. The type of treatment to be applied to the contaminant(s) is as follows: On Power Boilers — multiclone collector, electrostatic precipitator or wet scrubber to meet level B.
7. I, Dennis A. Young, executive director hereby certify that a copy of this application has been received by the Capital Regional District.
   DENNIS A. YOUNG
8. This application, dated on the 18 day of May, 1973 was posted on the grounds in accordance with the Pollution Control Regulations.
   W. A. NELSON

NOTICE TO CREDITORS AND OTHERS
LEE WONG, DECEASED

NOTICE is hereby given that creditors and others having claims against the estate of Lee Wong, deceased, late of the City of Victoria, B.C., are hereby required to send them to the undersigned solicitor at Suite 201, Broughton Building, 1012 Douglas Street, Victoria, B.C. on or before 15th July, 1973 after which date the assets of the estate will be distributed, having regard only to the claims that have then been received.
MILTON LEE, Executor.

THE CORPORATION OF THE DISTRICT OF SAANICH
TENDER 23/73—SEWER ENTERPRISE CONTRACT No. 15

Sealed tenders, clearly identified as to number, will be received by the Purchasing Agent, Saanich Municipal Hall, 770 Vernon Avenue, Victoria, B.C., up to 3:00 p.m. Wednesday, June 20th, 1973, for the installation of approximately:
10,000 Lineal Feet of mainly A.C. Sewer Pipe in sizes from 4"-20".
Tender forms and specifications may be obtained from the undersigned. Lowest or any tender not necessarily accepted.
(Mrs.) E. Bowering,
Purchasing Agent.

THE CORPORATION OF THE DISTRICT OF OAK BAY
CONCRETE CURB AND GUTTER AND WALK

Sealed tenders will be received by the Corporation of the District of Oak Bay up until NOON, Friday, June 15, 1973, at which time they will be opened in public, for the construction of:
1400 lineal feet of concrete curb and gutter
1400 lineal feet of concrete walk
Copies of the specifications may be obtained from the Engineering Department.
The lowest or any tender will not necessarily be accepted.
G. O. WHITE, P.Eng.,
Municipal Engineer and Planner
Oak Bay Municipal Hall,
2167 Oak Bay Avenue,
Victoria, B.C.
June 1, 1973.

TENDERS FOR GREENHOUSE HEATING
CORPORATION OF THE CITY OF VICTORIA

Sealed tenders on the form in the envelope provided will be received by the City Clerk, City Hall, Victoria, B.C., up until noon local time Thursday, June 14, 1973, for the above work to be carried out at the Beacon Hill Park Nursery.
Drawings and specifications governing this contract may be obtained from this office. Each tender must be accompanied by a performance bond in the form of a certified deposit cheque equal to 10% of the total amount of the tender made payable to the City Treasurer.
The lowest or any tender will not necessarily be accepted.
G. F. Sharpe,
City Purchasing Agent.
City Hall
City of Victoria
May 31, 1973

LUNDS
926 FORT ST.
AUCTION
ESTATE FURNISHINGS
TUES. 7:30 P.M.
Including the Contents of a Beach Drive Apartment
PERIOD STYLE
CHESTERFIELD SUITE
VICTORIAN PRAYER CHAIR
EDWARDIAN
WALNUT HALL STAND
OAK PIECES
MAHOG. DINETTE SUITE
Nest of Tables (Fr. Prov.), Small Drop Leaf and Tip-Up Tables, Corner and other China Cabinets, Occasional Chairs, Old Cast Iron Kitchen Pots, Tea Wagon, Brass Fireside Pieces, Desks.
11TH EDITION
ENCYCLOPEDIA BRITANNICA
"VILAS" MAPLE
DESK and BEDROOM STE.
MAHOG. B.R. SUITE WITH CARVED SWANS HEADS AND CLAW FEET
"KROEHLER" RECLINER
BEDROOM SUITE WITH KING SIZE" BED
China — Glass — Ornaments
Ranges—Refrigerators
OFFICIAL ADMINISTRATOR ESTATES
JEWELRY, WATCHES, ETC.
View Monday and Tuesday
LUNDS AUCTIONEERS & APPRAISERS PHONE 386-3308

SCHOOL DISTRICT NO. 63
(SAANICH)
SECRETARY-TREASURER

Applications for the position of Secretary-Treasurer of School District No. 63, (Saanich), Sidney, B.C. are solicited from suitably qualified persons.
Demonstrated administrative ability and accounting knowledge are of prime concern. Knowledge of School Board operations, the Public Schools Act and the relationship of the Board with the Department are a requisite.
The successful applicant will be expected to be available for duty not later than September 15th, 1973.
Our present staff is aware of this advertisement.
Salary is negotiable depending on qualifications and past experience.
Applications, together with a personal Vitae will be received by the undersigned until 12 o'clock noon, local time, Wednesday, June 19th, 1973.
The Board of School Trustees,
School District No. 63 (Saanich),
P.O. Box 2010, Sidney, B.C.

PUBLIC NOTICE

The Municipal Council of Central Saanich propose to close and abandon that section of highway noted in By-Law No. 375. A copy of the plan referred to in the by-law may be viewed at the Municipal Hall located at 1903 Mt. Newton Cross Road, Saanichton, B.C.
F. B. DURRAND,
Municipal Clerk.

THE CORPORATION OF THE DISTRICT OF CENTRAL SAANICH

A By-Law to stop up and close part of Keating Cross Road commonly known as BUTLER ROAD.

The Municipal Council of the Corporation of the District of Central Saanich in open meeting assembled ENACTS as follows:

1. That part of Keating Cross Road commonly known as Butler Road described as
   All those parts of Sections 13 and 14, Range 2 East, South Saanich District, described by metes and bounds as follows:— Commencing at the South-east corner of Lot 1, Plan 3934, in said Section 13, then S0° 27' W for 40.0 feet to a point on the northerly boundary of Lot 2, Plan 8487, in said Section 14, thence N89° 33' W and along the northerly boundary of Lots 1 and 2, of said Plan 8487 for 668.72 feet more or less to the north-west corner of Lot 1 of said Plan 8487, thence N 0° 27' E for 40.0 feet to a point on the southerly boundary of Lot 6, Plan 2128 in said Section 13, distant 441.38 feet easterly from the south-west corner of said Lot 6, thence S 89° 33' E and along the southerly boundaries of Lot 6 of said Plan 2128 and of Lot 1 of said Plan 3934, for 668.72 feet more or less to the point of commencement; the whole containing 26,748.8 square feet more or less, and shown outlined in red on the plan attached hereto and compiled by J. R. C. Hewett, B.C.L.S. and dated April 16th, 1973.
2. A plan of the said part of Keating Cross Road commonly known as Butler Road is attached hereto as part of this By-Law.
3. The closed part of Keating Cross Road commonly known as Butler Road be added to Lot 1, Section 13, Range 2 East, Plan 3934, South Saanich District, registered in the name of The Corporation of the District of Central Saanich.
4. The consents of the adjacent owners and those who have interest in the land have been obtained.
5. It is in the public interest to close that portion of the road for reason that the said part of the road will provide added recreational area for the Mount Newton Junior Secondary School.
6. This By-Law shall be advertised in the Victoria Daily Times and the Victoria Daily Colonist prior to its adoption.
7. This By-Law may be cited for all purposes as the "Keating Cross Road Partial Closing By-Law, 1973."

READ a first time this ..... day of ..... 1973.
READ a second time this ..... day of ..... 1973.
READ a third time this ..... day of ..... 1973.
RECONSIDERED, FINALLY PASSED AND ADOPTED, signed by the Mayor and Clerk, and sealed with the Seal of the Corporation this ..... day of ..... 1973.
Mayor.
Clerk.

When You Pinch Pennies on Advertising

... Your Profits May Say 'OUCH'

Advertise Your Goods and Services Regularly in Victoria's Daily Newspapers

For Distant Relatives

The Trail Ahead Is Big, Wide And Glittering

By ERITH SMITH
Colonist Reporter

Two Greater Victoria girls have followed, from different beginnings but along very similar routes, a path that has led them to the glamorous roles of ice-show performers.

Grace Higgins, 22, leaves this summer to join the famous Ice Follies as a featured performer — a status in ice shows usually given only to national titleholders in figure skating.

Jannine Richardson, 17, will become a member of the company of Holiday on Ice, a subsidiary of Ice Follies.

Grace will rehearse in San Francisco, where her show will open in mid-August.

Jannine goes to Knoxville, Tenn., for rehearsal and an early September opening.

How did it all come about?

Grace, whose parents are Mr. and Mrs. P. J. Higgins, lives at 1270 Tracksell in Saanich. She was born in Halifax but came with her family to Victoria in 1962. Here she attended Willows elementary, Lansdowne junior and Mt. Douglas senior high schools, and has completed four years of a five-year program in education at University of Victoria.

Throughout school she was active in sports, particularly track and field, but maintained a high scholastic standing.

She already knew how to skate when she came here, but had never taken figure skating, so started with Jean Westwood just before turning 11, at the Victoria Figure Skating Club in Memorial Arena.

Almost 12 was a late start compared with most figure skaters, but Grace decided that this was to be Number One in her life; all her sports activities, and the dancing she studied later were aimed at adding condition, strength and co-ordination for the skating.

Her next teacher was Guy Nick at the club, "who taught me to think in my skating," and since he left she has studied and worked with instructor Ron Vincent, another ice-show veteran.

Getting enough ice time is a problem for serious skaters, and would have been much more so for Grace once she started at UVic, had not an affiliate membership in the Racquet Club of Victoria, close to the campus, made it possible for her to skate there.

She had set Ice Follies as her goal, and in January of 1972 auditioned for that company in Seattle. She was advised to wait a year for a spot.

On Feb. 11 of this year she was in San Francisco in a whirlwind audition for principals of the company. That's when she was accepted, and for a featured role in a number that will be built on music from The Unsinkable Molly Brown.

When the touring starts, it will include cities such as Chicago, Philadelphia, Buffalo, New York, Boston, Montreal, Toronto. Ice Follies will take her to the cities of the big audiences.

□

Jannine's parents are Mr. and Mrs. Fred Richardson of 1757 Fairfield Road, and coincidentally the girls are distant relatives.

The aunt of one married the uncle of the other, so that between the two skaters is a family of mutual cousins. And if that's not coincidence enough, the surname of the mutual cousins is Blades.

Jannine followed the more traditional route to success, starting her figure skating when she was seven.

Her first teacher was also Jean Westwood and, like Grace, she counts Victoria Figure Skating Club as her parent club. Other teachers who have helped her rise through the various requirements in figures and dance are Dolores Troyer and Mary Rose Temple.

The figure-skating standards, by the way, are obtained only by hours of hard work.

When Grace started, others her age were already well advanced. She now has her Canadian gold medals in figures, free skating and dancing, and an American gold medal in ice dancing.

Jannine is now working on her gold — and is immensely pleased that while touring with Holiday on Ice she will still be able to carry on with her gold medal work.

Some weeks ago Jannine went to Seattle to audition for Ice Follies, and was accepted to fill a spot with Holidays on Ice, and is rather happy because her company is called the Sunshine Tour, playing in places like Miami and Mexico City, as well as other large U.S. cities.

Jannine is Victoria-born, having attended Margaret Jenkins lementary, Central junior and Victoria senior high schools. She graduates this year from Vic high.

Right now her whole horizon is filled with the ice show and the travel and adventure it will bring.

Grace looks a bit beyond. As an education student, she has had some substitute-teaching experience, and still intends to take that final year for her bachelor of education degree.

Then, when ice-show time has finished, she hopes to teach handicapped children.

Grace Higgins with skates carrying her to colorful world of ice show

— Colonist photo by Ian McKain

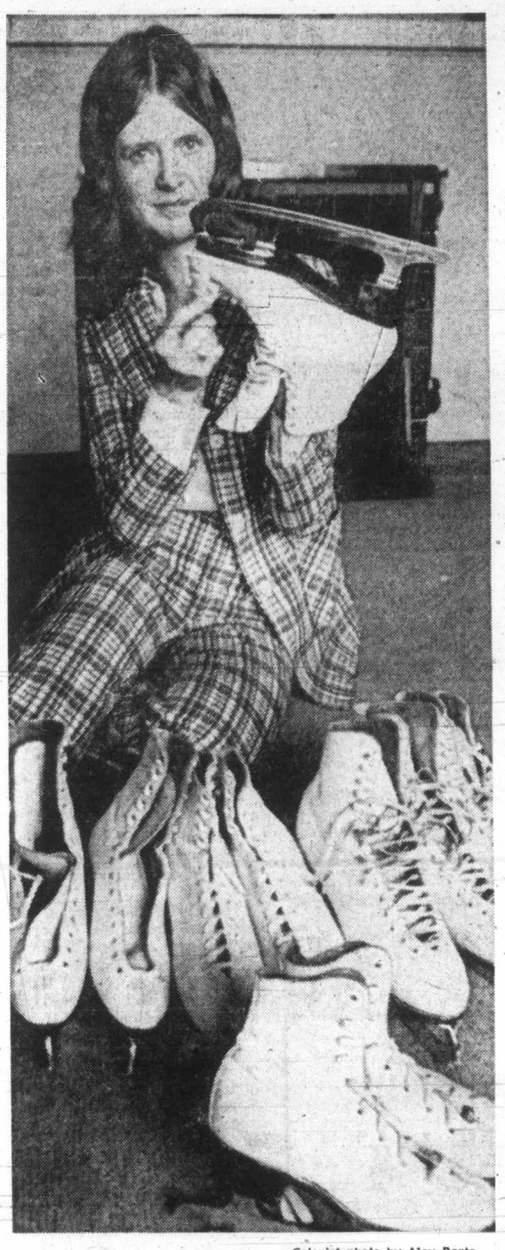

—Colonist photo by Alex Barta

Jannine Richardson

CHATELAINE BEAUTY SALON is Pleased to Announce Gitte has joined our staff at 1017 COOK Just South of Fort Phone 386-0123

P.D.Y. FOOD CENTRE
CRAIGFLOWER and TILLICUM
Prices Effective Sun., Mon., Tues., Wed. June 3, 4, 5, 6
WEEKDAYS 9 to 9 SUNDAYS 10 to 7
We Reserve the Right to Limit Quantities

NABOB COFFEE 2-lb. Bag	1.79
SWIFTS PREMIUM BACON lb.	89c
No. 1 BULK WIENERS lb.	59c
FROZEN CHOPPED VEAL CUTLETS lb.	79c
NABOB INSTANT COFFEE 10-oz. Jar	1.19
PARKAY MARGARINE 3-lb. Pkg.	89c
NESTEA ICED TEA MIX Reg. 1.19 24-oz. Jar	99c
FRENCH MAID BLEACH 64-oz. Jug	35c
REYNOLDS 18" FOIL WRAP	59c
No. 1 COOKING ONIONS 2 lbs.	35c
SNOBOY TOMATOES 1½-lb. Tray	29c
SWEET & JUICY ORANGES 8 lbs.	1.00

● PRESCRIPTIONS FILLED WHILE YOU WAIT
● PERSONALIZED SERVICE
● WE DELIVER
McCALL DAVEY DRUG LTD.
Hillside at Shelbourne Phone 384-8106

YARDS 'N YARDS
FABRIC SALE
PRICES EFFECTIVE 'TIL JUNE 9th

56"-64" T-SHIRT KNITS — Cottons or cotton and polyester blends. Solid colors and fancy prints. A good selection including some interlocks. Reg. to 3.95 SPECIAL, yard	1.49 and 1.95
44" COTTON INTERLOCK — White only. Summer weight for T-shirts. Stock up at this price. Reg. 1.95. SPECIAL, yard	1.00
45" JERSEYS — Polyester blends and nylon velours in vivid colors. All washable, easy care. Reg. to 3.49. SPECIAL, yard	1.95
45" HAWAIIAN PRINTS — 100% Acrylic. Colorfast. Beautiful South Seas prints. Regularly selling to 4.39 PER YARD	3.19
MEN'S PANT FABRICS — Patterned and plain knits to suit his discriminating taste. Complete selection during this sale. $1.00 PER YARD OFF	
45" STRIPED COTTON DENIM — 9 Variations. SPECIAL, yard	1.00
58" BRUSHED DENIM — Doubleknit 50% orlon, 50% polyester. Brown only. SPECIAL, yard	3.95
45" FORTREL WOVEN STRETCH — Ideal for slacks, dresses, etc. White, navy, yellow, light blue. Reg. 4.49. INTRODUCTORY SPECIAL, yard	3.49
54" SWIM FABRIC — 2-Way stretch nylon in black, white, yellow, red, navy, light blue, pink, purple. SPECIAL, yard	4.95

CHARGEX
HOURS: 9:30 a.m. — 5:30 p.m. MON. — SAT.
YARDS 'N YARDS FABRICS
22 West Burnside (at Harriet)

Right Now...
Air Mist's SPECIAL
SPRING OFFER
Continues 'til Sat., June 9
20% OFF
ALL CLEANING OF
★ RUGS
★ WALL-TO-WALL CARPET
★ UPHOLSTERED FURNITURE
25% Off for Cash and Carry during this period.
PHONE 384-4952
At Home—or in the Plant on our Premises
air-mist
CARPET CLEANING SPECIALISTS
1020 NORTH PARK ST.
Serving Victoria for 30 Years

Fabulous CULTURED PEARLS
SALE
SAVE 40%
On a large selection of single strand cultured pearl necklaces. Graduated or uniform, choker or matinee lengths—all with 10k gold catches.
Regular from $40.00 to $275.00
SALE PRICED
$24.00 to $165.00
EASY TERMS OR CHARGEX
CIVIC PARKING TICKETS VALIDATED
ROSE'S LTD.
1317 DOUGLAS ST. JEWELERS

Doing The Town

With DOROTHY FRASER

Gifts for everyone at The Dogwood . . .

Many's the lovely gift from The Dogwood Gift Shoppe that's come our way since we've lived in Victoria . . . but we must confess that only recently have we visited The Dogwood for some serious browsing ourself . . . What a truly delightful gift shop this is! It's a place where every member of the family can shop for a gift . . . whether one has only a dollar or two to spend . . . or a bottomless purse! . . . The philosophy of the owners is very simple: To bring together in one shop items which you won't find in other places . . . Endeavor to find out-of-the-ordinary things which don't cost the world . . . and small, inexpensive things that aren't junky . . . so that regardless of the cost of your purchase, you'll be proud to give it and the recipient happy to receive it . . . There' inspiration galore for June wedding gifts here! . . . Any bride would welcome the handsome monkeypod salad set from the Phillipines . . . modestly priced at $16.50 . . . And any little girl with a June birthday would be entranced with the June Birthday Doll at $2 . . . We saw handy little stools from Spain . . . Spanish wine bottles in a variety of shapes and size . . . Bedspreads from India that would make lovely caftans, long skirts, curtains, or what-have-you . . . Really nice antiqued copperware from Holland . . . Hand-painted and wonderfully detailed Bosson heads from England . . . Hummingbird feeders in the shape of apples and pears . . . Gordon Fraser trays with charming designs and just a nice size . . . And this is only scratching the surface of all the lovely gift items at . . . **The Dogwood Gift Shoppe, 2224 Oak Bay Ave., 598-3712.**

A special bank for women will be opened in New York City.

Jaeger's the cream of the crop . . .

In every manufactured commodity . . . no matter what the category . . . there's always one brand name that stands out above all the rest . . . and in the field of English woollens, that name is Jaeger . . . though Jaeger is now using polyester and acrylics for some of its sweaters and skirts with the same finesse as it uses wool . . . A new Jaeger shipment arrived at Wilson's this week which included both . . . First the wools . . . Very smart full-length camel-hair and wool topcoats, classically styled with raglan sleeves and tie belt . . . a coat to wear over everything . . . $150 . . . Lovely grey flannel skirts, slightly A-line with panel detailing down the front . . . Excellent value at only $28 . . . Beautifully cut off-white knit slacks, tagged at $40 . . . Among the man-made fabrics . . . chic washable skirts in a polyester blend with a linen-like finish . . . We saw these in yellow . . . with matching acrylic ribbed turtleneck pullovers . . . These latter also come in red, white, navy and beige . . . Then there are striped Courtelle turtlenecks in either red or green with navy and white . . . Other pullovers in white or yellow Trevira . . . And one of the smartest things we've seen of its kind . . . a sleeveless vest in navy Courtelle, with narrow white stripes by way of trim . . . This would look wonderful over white slacks and pullovers or blouse . . . **W. & J. Wilson Limited, 1221 Government St., 383-7177.**

Slinky jerseys are an alternative to skirtdresses and caftans for those who are figure-perfect.

Clogs and sandals with Italian savoir-faire . . .

We love every one of the Bandolino clogs and sandals for summer which we saw in Munday's this week . . . The clogs are real fun shoes . . . and very comfortable to wear, we're told . . . "Suma" has a cork platform . . . amazingly lightweight . . . and open toe . . . White, camel or navy . . . "Grio" is a really high platform clog with poly sole and strap around the heel . . . a very popular style in white or navy . . . "Doria" will appeal particularly to the younger gals . . . It's a cork wedge platform with tie front, open toe and back strap in red and white . . . while "Patos" is a very special hand-made clog with ridged platform in various colors of cork and white leather top . . . Priced at $33 . . . The other clogs are $16 to $21 . . . New Bandolino sandals include "Raspa", a well-fitting, high on the foot sandal with low heel . . . white or navy . . . "Rango", in camel or white, has a heavier sole treatment and a sporty look . . . "Cuffia" is another especially well fitting sole . . . with a little lighter heel and broad straps across the instep . . . white, camel, navy and red . . . Should you want a dressier sandal with a higher heel . . . "Alto" is the one to choose . . . It has narrow straps for a dainty look . . . Comes in white, navy or yellow . . . $18 to $20 for these smart sandals at . . . **Munday's, 1203 Douglas St., 383-2211.**

Pedal pushers are among this summer's fashion revivals.

The bridal gown of your dreams . . .

They say "Happy the bride the sun shines on" . . . WE say "Radiant the bride who middle-aisles it in a wedding gown from Miss Frith's! . . . Honestly, you have to see Miss Frith's bridal salon yourself to believe the terrific selection of dreamy wedding gowns waiting to transform their eventual owners into fairy princesses! . . . Gowns by Alfred Angelo and Bridallure are especially lovely and are exclusive to Miss Frith . . . but these are just one portion of the assortment of gorgeous gowns priced for every budget . . . from modest to sky's-the-limit! . . . The "Southern Belle" look is the newest thing for fall weddings . . . very romantic, with flounced skirts worn over hoops or crinolines . . . Higher headpieces are being shown too . . . One charming headdress we saw is a brimmed lace hat trimmed with lilies of the valley and a whoosh of veiling flowing from the back . . . Every bride who purchases her gown at Miss Frith's receives a favor from Beauty Counsellors . . . a $5 gift certificate from Svendsen Studios and a blue garter from Miss Frith's . . . plus an invitation for herself and two guests to attend a fashion show and coffee party on the first Thursday of the following month . . . at which time there's a draw for a gift certificate to the price of the bride's gown . . . a $25 gift certificate from Svendsen, and prizes from Beauty Counsellors and Island Florist . . . followed by coffee and sandwiches by King Arthur's Catering! . . . **Miss Frith Fashions, 1619 Douglas St., 383-7181.**

Pleats are an absolute passport of current fashion in Paris.

Thinking of home renovations? . . .

Seems to us we're continually running into people who talk about doing some remodelling in their home . . . maybe a new kitchen or bedroom or bathroom . . . or even an addition of one or more rooms for more space and comfort . . . If you actually like your present house and its location . . . such remodelling or adding-to can prove a lot more satisfying . . . and a lot less expensive . . . than going out and buying a new home! . . . We've told you before about Peter Church and what a wizard he is at transforming quite ordinary houses into really delightful homes . . . but today we'll add this: Anyone who is considering asking Mr. Church for help in such a project should do so before the actual construction is started . . . because even a wizard can't work miracles if the basic construction is all wrong . . . and this can happen very easily if you don't start with a plan! . . . When you're considering renovation you should think very carefully about what you actually NEED . . . and what you're prepared to spend . . . Frequently, according to Mr. Church, people make a wild splurge on, say, a kitchen . . . and then find themselves strapped when it comes to other things that need doing . . . The way Peter Church works is to draw up a plan built around what people already have . . . making use of the best features, rather than tossing everything out . . . So if you're thinking of renovating, don't lift a finger until you've consulted Peter Church at . . . **Oak Bay Design Studios, 2295 Oak Bay Ave., 592-9322.**

A Manhattan hair stylist has been dyeing pictures into people's hair for $15 and $25.

Aloha Hawaii . . .

If you're ever vacationed in Hawaii, you don't need us to tell you about these enchanting Islands . . . of the sun-drenched days and moon-flooded nights . . . the clear warm air heavy with the perfume of a thousand flowers . . . the pounding of the surf on glistening white sands . . . the soft, lilting laughter of the world's most delightful people . . . But if you haven't yet visited these islands in the sun, take our word for it that Hawaii will cast a spell upon you that you'll never forget . . . There's glittering Waikiki where all the action is . . . full of exciting things to do and see . . . Maui with its rolling valleys and magnificent beaches . . . not to mention the four other islands . . . each with its own individual character and beauty . . . If you've any thoughts of an Hawaiian sojourn next winter, better make your reservations sooner than soon, because we hear from Paulin's that should you wait too long you'll have to take what's available . . . instead of what you really want! . . . In fact we suggest you see Paulin's right away . . . They'll arrange a perfect holiday for you . . . Whether you prefer a tour or an independent trip . . . Paulin's will take care of every detail on land, sea or air . . . tell you where and how to get the most fun out of your Hawaiian holiday . . . **Paulin Travel, 1006 Government St., 382-9168.**

Heads up for summer . . .

There's something about the onset of the season's first warm days which makes most of us women take a good look at our hair and decide the time has come to get it "summerized" . . . meaning a really good haircut . . . in a natural, easily-handled style that will make the minimum demands upon our time and patience . . . The stylists at the House of Glamour seem to have an unerring knowledge of just how to achieve this summer look . . . They're experts at cutting hair to suit the individual woman! . . . If your hair is thin or very fine, they might suggest you have their new "wash and wear" hairdo . . . with a styling support which makes the hair thicker and coaser . . . and thus easier to manage . . . Or maybe a good permanent chosen for your particular type of hair . . . It's possible that your hair is either too dry or too oily . . . and that you need a conditioner to bring it up to scratch . . . This, too, is House of Glamour's business . . . They set great store of getting . . . and keeping . . . your hair in tip-top condition as well as making it look lovely! . . . So get ready for summer . . . make an appointment with any one of those clever H of G stylists . . . Charles, Ralph, Edwina, Jackie, Nancy or Danny . . . **House of Glamour, 1175 Douglas St., 386-6188.**

Advertisement

The Past's an Overture to Opera

Young Director Finds Potential Here Unlimited

By LESLIE DREW
Colonist Family Pages Editor

In one notable way, Dale Read is a walking paradox.

She is an opera workshop director who has scarcely seen opera, except on television, and who has not set foot in any of the great opera houses of the world.

Any notion that she might be miscast, though, can easily be dispelled by her impressive credentials in dramatic art — which is what she teaches at the Victoria Conservatory of Music.

And having no preconceptions, when she teams up with musical director Catherine Young in mounting one-act "cameo" operas, she can take a fresh approach to coaching students in the way she believes singers should perform dramatically on stage.

Now only 27, Dale Read is an artist by several definitions. Pianist. Dancer. Actress. Play director. Her training (bachelor's degree from the University of California at Berkeley, master's degree in theatre from San Francisco State) has been thorough. She has taught dramatic art and therapeutic theatre. Yet before she came to Victoria in 1971 the number of operas she had seen could be counted on 10 fingers.

"I had never realized opera was such an incredibly beautiful form," the smiling-eyed, quietly-dynamic wife of Jesse Read, lead bassoonist with the Victoria Symphony, says, with typical candor. It has all come in a flash, as it were — in her year and a half with the conservatory.

From her theatre background, Dale Read gives her students all the basics of dramatic art, including script and monologue study, and importantly, how to use the body ("placement of voice has its equivalent in movement").

But beyond this, she tries to open the imaginations of singers so that they can find characterizations on their own and, as she says, "catapult themselves into a different world."

In architecting workshop productions done to date, like Menotti's The Medium, Riders to the Sea and La Serva Padrona, she has pointed up the necessity of allowing action to take place on many levels, as it does in every-day life.

"I'm talking to you now," she said expressively as she sat in her Cadboro Bay home, surrounded by old prints, gongs and other memorabilia which she collects, "and at the same time I'm thinking about the cup of coffee we'll have." This complex level of reality can be missing onstage in a play or opera. "When it's there, you have the difference between a performance and the reality of performance."

Intention, intensity and focus of the performer — these are what her workshops try to find in young opera singers. When each is developed dramatically, different meanings become apparent, and the production is enriched.

Yet Dale Read knows full well that a librettist's intentions must be respected, that movements must not be meaningless.

"This is the thrill of working on opera," she says. "A play may not give definiteness. But in opera you have the drama and the music, so carefully wedded, to tell you what's going on."

She firmly believes that opera should be sung in English for English-speaking audiences, in order that the words should be "understood, enjoyed and felt."

That is about as positive a statement as Dale Read will make about an elusive art. She says frankly that as a teacher, she is a learner also. And she has a deep sense of responsibility to dramatic art: "It's so important, what we do to each other with such a powerful tool."

In California she did a lot of acting—in university and with the Berkeley Repertory Company. Often she was chosen for French comedies, because of her "light way" on stage. She played a gamut of roles, from classical Greek to Shakespeare, to Chekhov, to the syphilitic whore in Tennessee Williams' Camino Real.

"When acting, I began to realize that everything on stage happens moment by moment. Opera is no different. Even in an aria where a singer is sustaining long emotions, each moment has its own reality. So I began to teach here . . . the penetration of each second."

The method is detailed but the technique honest and simple, she says, and the action spontaneous.

As a director (her first major experiment in university was with Ibsen's The Master Builder) Dale Read gained further insights into theatre craft, standing back as it were and seeing how everything was working. "It's like making a candle instead of being inside a candle."

Now, Dale Read views her conservatory work as bringing together everything she had done before—a great collation of all the years since childhood when she was "always acting."

To be taking part in the development of an opera program, the beginnings of serious opera for Victoria, strikes her as marvellous. The fact that there is no opera house bothers her not in the least, because she likes the intimacy of small stagings, the closeness of the audiences.

"Victoria has no limitations for opera," she says. "There are some tremendous singers here, and I have found, especially among some of the young university students, their ability to act is amazing."

Speaking more broadly, she says: "Because we're on an island, there is a closeness musically, even a closeness dramatically. So we have a unique setting, and an incredible potential."

So enthusiastic is Dale Read over what she has seen that she is interested in getting a group together as a nucleus for an opera company, to explore possibilities. She knows, though, that this will take money, support and time, that the singers would have to be free to devote six hours a day to their art.

"Part of the problem of opera is getting people to stay. Unless they are family people they disperse elsewhere. Yet there are many here who are qualified to be full-time performers."

Dale Read talked of many other aspects of theatre and opera, and what it takes to be a first-class performer—the energy of life-force that Stanislavsky and other pathfinders observed as essential in every great artist.

Ask who she admires most among today's eminent performers, and she replies:

"Olivier. He astounds me . . . his incredible sense of detail, timing and character. And Kim Stanley is superb.

"Your views change as you grow older. Besides, it's like going to a van Gogh exhibition; you wish you could see the whole works of one life."

—Colonist photo by Alex Barta

Dale Read . . . collector of prints, gongs

HEARING PROBLEM

Is your Hearing Problem one of the following?

"Normal" hearing in one ear but little or no hearing in the other — Conversation is heard but not understood —Cannot tolerate an earmold in the ear — Have tried hearing aids but could not tolerate background noises.

If any of the above problems are yours you may be able to hear well with a Radioear CROS hearing aid. CROS is being acclaimed as one of the major contributions to better hearing in the past decade.

See Radioear Counsellor B. S. H. Tye who has had much experience in fitting difficult cases.

B. S. H. Tye, Victoria Hearing-Aid Co., 209 Yarrow Bldg., 645 Fort St., Ph. 383-5125.

Students, Gardeners Will Call

Lt.-Gov. Walter Owen and Mrs. Owen have engagements in Victoria and Vancouver this week.

Three different groups of people will be visiting Government House in the early part of the week. Pupils from Fromme school, North Vancouver, will call on Tuesday. The next day 15 students from St. John College, Brantford, Ont., will be given a brief tour of the vice-regal residence, and the Garden Club of Vancouver will view the grounds and have tea in Government House.

Thursday His Honor will attend a dinner given by NORAD commander-in-chief Gen. Seth McKee in the officers' mess of CFB Esquimalt. Maj. L. H. Shumka will be aide-de-camp in attendance.

Friday the Owens will receive Sir Peter Hayman, British high commissioner in Canada, and Lady Hayman, at their Vancouver residence.

That afternoon His Honor and Mrs. Owen will attend graduation ceremonies at Crofton House school and His Honor will address the graduates.

On Saturday the Owens will attend racing at Exhibition Park, Vancouver, for the running of the lieutenant-governor's Handicap, and at night they will attend the SIWASH gala auction and dinner in the Showmart building, Pacific National Exhibition.

'Food Costs Seem To Be Stabilizing'

OTTAWA (CP) — Food prices should not increase at the same levels as last year and "may soften a bit" in the next six months, President Harold Knifton of IGA Canada Ltd., predicted last week.

Speaking to reporters after a session in the Commons food price committee, Knifton said food costs seem to be stablizing after rising 12.9 per cent in the last 12 months.

He said it should be known within a couple of months whether or not costs for produce items will drop. It depended on crops and weather.

LADIES' OR MEN'S PLAIN TWO-PIECE
SUITS
MIX OR MATCH
SUITS
LADIES' PANT SUITS
SUITS
Beautifully Sanitone Dry Cleaned
$1.99 ea.
Save 51c
LIMITED TIME OFFER
ALTERATIONS and REPAIR SERVICE
Zippers replaced, new pockets, garments shortened or lengthened, etc.
PILLOWS
Feathers are removed from the old ticking, sterilized, fluffed and blown into NEW FEATHER-PROOF TICKING! Packed in a plastic bag.
$1.99 Each Save 76c
Individual dry cleaners
Sanitone
Home Pick-up & Delivery 382-9141

THE DONUT HOUSE
DIG A DELICIOUS DONUT?
44 Varieties of Donuts!
The Donut House
726 Johnson St.

Pre-Inventory FABRIC SALE CONTINUES
Many items below cost during this sale . . . So we don't have to count it.
HERE'S A NEW ITEM:
JERSEY PRINTS FOR PALAZZO'S 45" x 52" Wide. Reg. 2.50 SALE, yard 1.50
BONDED COTTONS Good weight. 60" Wide. Reg. 4.95 SALE, yard 3.50
Many, many more unadvertised specials.
● BASIC 8 SEWING CLASSES
3-Week Crash Course, Morning and Afternoon. Starting July 3, ending July 18.
Free Demonstration on
Men's dress shirt and tie, Tuesday, June 12, 1-3 p.m. or Wednesday, June 13, 9-11 a.m. Please phone in and give name.
Any school girls, 12 years or over, interested in Basic 4 Saturday morning classes for July and August, please register NOW.
Stretch & Sew FABRIC CENTER
2541 Estevan Ave. Phone 592-9622

Montague BRIDGMAN Ltd.
China Crystal Gifts
811 Government St 383-0821

Foster's Furs
Now Located In the Lower Mezzanine at
770 Yates St.
(Next door to our former location)
Furs specially priced for savings
Visit Our New Salon Soon
Storage • Repairs, etc.

—Colonist photo by Alex Barta

Moe Tarrant . . . through a glass lightly

Imports Overpriced

'Best Wine Is the One Diner Likes'

By SHARON CURRIE
Colonist Reporter

Moe Tarrant can mix a spicy Bloody Mary that promises to satisfy the most discerning taste.

It's all in the way vodka is mixed with clam and tomato juice, a squeeze of lime, a dash of celery salt, tabasco and Worcestershire sauce to concoct one of Moe's special recipes.

She can also offer advice to sophisticated diners on what's the best wine to accompany their meal.

In her double role Moe is equally at ease in the Ali Baba cocktail lounge or popping corks and pouring wines in the formal Persian dining room at Victoria's Century Inn.

However the attractive mother of a teen-aged daughter gives out her wine cellar tips only on occasions when the Inn is featuring some special culinary night.

Then Moe will slip into her long Chinese gown and help diners select either a white or red wine.

She doesn't believe in the rule that white wine should be served with fish and a red wine with red meat. There are many good white wines you can have with meat.

And she contends that there are many good Canadian wines. Because imported wines are "so highly overpriced" she frequently recommends the domestic product.

Inspection of the wine is up to the consumer. "before serving the wine I let them sample it and sniff the cork to test its moistness and know that the bottle has been lying on its side as it's supposed to."

She learned about wines from the Inn's maitre d', Vern Ferguson, after attending a two-day wine seminar in Victoria.

Moe, 35, said she prefers her main role as a cocktail waitress because "the lounge has a much more informal and easier going atmosphere."

One might question that as she fires off her customers' orders or mixes them herself with deft movements.

One thing for sure, those served by the half-Swedish, half-Chinese, Arabian-costumed barmaid get fast service and friendly conversation.

Vancouver Policewomen

Patrols Yes, Holdups No

VANCOUVER (CP) — Chief Constable John Fisk says that in about seven months policewomen will be doing almost the same jobs as policemen in Vancouver.

He said, however, that they won't be used in patrol cars answering calls dealing with fights, burglaries, bank holdups and other violent incidents.

The women's squad will be enlarged to 20 from 11, and the nine recruits, who will first train in the police academy, will replace nine male officers, chief Fisk said.

When the augmented squad goes into operation in January, each of the deparment's four patrol divisions will have two policewomen on its roster.

Chief Fisk said the women may ride in patrol cars and patrol beats in pairs.

Phone Workers Agree on Pact

VANCOUVER (CP) — Gordon Cooper, president of the Federation of Telephone Workers of B.C., announced that the workers have voted overwhelmingly in favor of a settlement recommended by a majority of a federal conciliation board.

Dr. C. S. VINNELS
wishes to announce the re-location
of his practice to
1958 FORT ST.
near Foul Bay
Phone: 386-6127 or 592-2494

PLAIN DRESSES ..... Ea. 1.95
Shirts Laundered ..... 3 for $1
RENFREW FAIRFIELD CLEANERS
1012 YATES ST.
384-4641
382-3938
FREE PICK-UP AND DELIVERY
CALL OFFICE 249 COOK

Fur Storage at Scuby furs ltd.
385-4361
911 Gov't.

For June Brides
Introducing
JUNO
By Webb Corbett
Hand cut lead crystal in a pattern of fiery brilliance.
BIRKS JEWELLERS
Goblet shown is one of the 10 piece collection now on view at Birks.
Others — saucer champagne, red wine, white wine, sherry, liqueur, 9-oz. old fashioned, 12-oz. tumbler, mini brandy, schooner brandy.
ALL PIECES 6.95 each

The Birks Electronics.
(Now for ladies too!)
Surprisingly low priced for times like these.
They never need winding because they run on a battery that lasts a year or more—and which can be replaced quickly and easily.
The Birks name on these Swiss imports means that we consider them to be great watches. And the price tags make any one of them a great buy.
The women's fashion bracelet models are, left, $49.95 and, right, $59.95. The big one for the man is $49.95.
BIRKS JEWELLERS
YATES ST. HILLSIDE

Peaches? Plums? Pears? Walnuts?
In baroque-shape fine porcelain, a set of 6 imported fruit or dessert plates, 7¼", each plate picturing a different fruit. set of 6 9.95
Large 11¾" matching plate. 4.95
Yes, walnuts are fruit too!
BIRKS JEWELLERS
YATES ST. HILLSIDE

Tall Men Likelier to Succeed

How's Your Body Image?

By KATHRYN HAZEL
Colonist Reporter

Development of a body image is an important part of growing up, says Dr. Frank Spellacy of the Victoria Mental Health Centre.

Speaking at the last in a series of seven lectures sponsored by the Family and Children's Service, Spellacy outlined the three main aspects of the individual's body image.

First, there is the topographical body image, the image you have of how big your body is and how you get around it. People learn how their physical body relates to other objects in space and how the various parts of their body relate to each other.

Pregnant women often find that they can't help bumping into things, and this is because their bodies have changed shape so quickly they have not had time to adjust their topographical body image, said Spellacy.

The sociological-psychological aspect of the body image involves the eractions of people to the idnividual's body. A typical example is when adults coo over babies.

From people's comments children learn what they should look like — and what is considered acceptable in looks varies considerably from culture to culture.

The self image is what the individual thinks of himself, and in adolescence the individual is often very concerned with his image, and looks to his peers for a model of what he should look like and be.

"What parents think an adolescent should look like is not relevant any more," Spellacy said.

Although some body stereotypes aren't correct — such as that of the jolly fat man — by studying large groups psychologists have identified certain characteristics shared by people of a particular physical size.

Studies done in England have shown that taller, heavier men were generally more socially successful than smaller men, Spellacy said.

Spellacy
. . . we value beauty

This is because tall men conform to the accepted norm of looks, Spellacy said." The more acceptable your body image is the more likely it is that you will rise to positions of eminence and wealth."

In adolescence, there are the child feels like and what often conflicts between what he looks like because of the dramatic changes taking place in the body.

Girls mature earlier and more suddenly than boys, with the mean of their growth spurt occurring at age 12, while with boys it occurs at age 14.

Children who look adult are usually expected to behave like adults, studies of parental attitudes have revealed, with the result that early-maturing children are treated as if they are chronologically older than they are.

Society places a great deal of emphasis on physical beauty, said Spellacy. "We value the body whole, the body beautiful — and in particular the facial view."

For this reason, he explained, facial disfigurement is often a worse social handicap than something like blindness or deafness, which does not mar facial appearance as much.

Young children have strong sexual impulses, as Freud pointed out, said Spellacy, but later on children enter a latent sexual phase.

When they reach adolescence, however, their interest in sexual matters is reawakened. The adolescent has to learn how to behave sexually, because sexual behavior is acquired, not innate.

"What we do sexually is a social act — and we learn it just as we learn other social acts," he said.

There are no statistics to prove whether adolescents are more sexually permissive now than they were a generation ago, he added. More data was available on sexual behavior because people are now more willing to talk about it, but that didn't necessarily mean that there was more sexual permissiveness.

In a survey of Gallup polls on public attitudes toward birth control recently published in Science magazine, statistics revealed that most adults were in favor of providing information on birth control to teenagers.

However, they were not in favor of giving them birth control devices — which seemed to indicate a cautious, if not conservative attitude toward adolescent sexuality.

"When you read the paper you sometimes get the picture that there's an orgy behind every bush and the kids are running crazy — but that's not necessarily the reality.

"In the final analysis, we just don't know."

Police Recover Renoir Work

LONDON (UPI) — Police recovered a Renoir painting with an estimated value of $250,000 that was stolen last week at London's Heathrow airport. Police officers found the painting in a house in north London, and arrested three men. The painting, of a young boy, had been flown from New York for auction at Christies auction house.

Ann Landers

Dear Ann Landers: I've seen many letters in your column from teen-agers who smoke pot, but I don't recall ever having seen a letter from a pot-smoking housewife. There must be thousands, Ann, but maybe they don't write. I might be the first.

Our four children are between the ages of three and 10. My husband and I are in the middle-income bracket — perhaps higher. I started to smoke pot after our last baby was born. At first, it relaxed me. It seemed as if I were looking at the world through rose-colored glasses. I was sure pot was the greatest thing since sliced bread. It minimized my problems and helped me cope with my children.

My husband didn't approve of pot but he never ordered me to quit using it. I should tell you I bought the stuff from a neigbor for $10 a lid. She said she started to smoke to get off booze. (Incidentally, the poor girl appears stoned most of the time and people think she still drinks.)

About six months ago my husband told me I was beginning to behave like my neighbor. I have to admit I staggered around a lot and my memory konked out. But worst of all, I was unsure of myself behind the wheel of a car. My perception of distance and time were distorted and I tried to fake it. Finally, after I had a minor accident, my husband laid down the law — NO MORE POT.

I haven't touched a joint in six months but I am still not back to normal. I get headaches (which I never had before) and I feel slightly detached. But I'm determined to become my old self again and face life's problems with whatever inner resources I can muster. No more copping out. Please print this for all my sisters who are where I was seven months ago. — **Ex-Head.**

Dear Ex: The major thrust of your story is that pot didn't solve your problems, it merely dulled your senses so you didn't care about them. Early, you believed pot helped you to cope, but actually it made you indifferent.

From the beginning I have been opposed to the legalization of marijuana and I will continue to fight it. Letters like yours substantiate the earlier judgments. Thanks for writing.

□

Dear Ann Landers: Please say something about the mentally twisted people who try to beat the police to the scene of the crime or a tragedy. Does this satisfy a sick craving for excitement or does it give them a feeling of superiority? These weirdos push themselves in front and often hinder the work of the police, doctors, ambulace personnel, firemen and so on.

Please give me some insight as to why someone would enjoy seeing a mangled body or a house on fire? — **Can't Figure It.**

Dear C.F.I.: Why? Morbid curiosity. A sick thrill. Boredom with one's own humdrum existence. And perhaps the feeling of importance that comes from being on the scene when something sensational is happening.

"Twisted" is an apt description for people who have nothing better to do for entertainment. They are to be pitied.

Erma Bombeck

Child psychology books call it the Age of Independence . . . that time in a child's life when he or she is super-critical of parents and their ideas.

I call it the Jane Fonda syndrome.

They wake up negative. They go to bed negative. And if a parent is smart he won't turn his back on them. You get the feeling if you asked them what they wanted to be if you allowed them to grow up they'd pick "orphan."

In one day alone last week I racked up the following sins:

"You spoke to me in front of my friends."

"You don't like my friend, Malcolm, because he goes barefoot in the winter."

"If you gave me the bike, I have every right to sell it."

"You think because he's little, he's perfect."

"You used my deodorant and it's personal."

"Boy, you don't even know how to shrink jeans yet."

"People who lose their car keys all the time shouldn't be allowed a licence."

"You sneak up on me on the phone so you can hear."

The sins I could absorb. It's the constant contradictions and interruptions that plague me. As I reported the other morning at breakfast, "I saw an amusing thing at the supermarket . . ."

"You always say amusing," whined a voice. "Isn't anything just plain funny any more?"

"Anyway," I started again, "I saw the fattest man ever . . . weighed about 300 pounds."

"The fattest man according to record weighed 568 pounds and was buried in a piano box," said the interruption.

"Anyway, he got stuck in the turnstile . . ."

"I'm sure," said the voice belligerently.

"Are you saying I'm not telling the truth?"

"I'm saying if he saw the turnstile and weighed 300 pounds he wouldn't have been stupid enough to go into it in the first place."

"Look," I said heatedly, "I am sick and tired of having you disagree everytime I open my mouth. You contradict me with every sentence, protest every remark and dispute my every word. You wouldn't believe me if I told you Wednesday followed Tuesday!"

"Where did you hear that?" he asked cocking his head.

Flowery Cruise

Victoria florist Norma Fitzsimmons is going cruising this week, but not exactly for leisure.

She has been offered a job by P and O Lines, demonstrating flower arranging to passengers on a 14-day Oronsay trip from Vancouver to Hawaii and San Francisco.

She will take Victoria-grown flowers aboard for instruction en route to Honolulu, then will pick up Hawaiian-grown flowers for demonstrations when the voyage resumes.

Physical Fitness

Victorian Joins Team

Shirley Main, associate women's physical education director of the Victoria YM-YWCA, has been chosen to join a team of male physical education leaders at the University of Saskatchewan campus next week.

The course is being organized by Sports Participation of Canada, a government-sponsored private agency, to develop laymen capable of initiating and leading physical fitness programs in a community or business.

Mrs. Main will be lecturing on fitness for women. Ruth Sample, who works closely with her at the 'Y' here, will also be attending the course.

for . . .
FATHER'S DAY

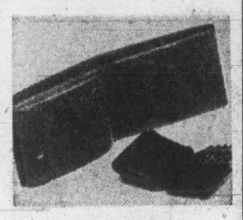

BUXTON
BILLFOLD AND
6 LOOP KEY CASE
Black and walnut colors in genuine cowhide. A real good buy . . . the perfect gift.
Reg. 10.00.
SPECIAL
6.99
McMartins
Bank of Commerce Mall
1175 Douglas Street
(Opposite Eaton's)
and
1605 Douglas Street
384-6613

CARRABELLE STREET BOUTIQUES
JUST ARRIVED
Crinkle Cotton
DRESSES—Long and Short
BLOUSES—Tailored and Embroidered
Reversible Cotton Skirts
PLAID AND COTTON, S.M.L.
Sheered Long Cotton Dresses
Antique Hand Embroidered Skirts
We Have Waited
YOU HAVE WAITED
WAIT NO MORE
COME — SEE
Exciting Spring Colours
538 Yates Street
Victoria 382-3747

For Summertime convenience . . .
Jerome Alexander
ELURA WIGS

Polymer Spun Fiber ELura Monsanto
Designed by GIOVANNI
and exclusive to
MARGO BEAUTY STUDIO
- **Elura** — The wonderful heat resistant, modacrylic fibre from MONSANTO
- **Illusion** — Practically defies detection
- **Skin-Like Top** — Can be worn with or without a part
- **Extra Easy to Style** — Perfect travelling companions
- **Capless** — For cool easy comfort
- **Free Wig Case and Carrying Case** with every wig

For wigs of quality and the largest selection in British Columbia visit:
The Wig Centre — Mayfair Shopping Centre — 382-9832
Margo Beauty Studio — Hillside Shopping Centre — 382-8218
"A Business Built on Customer Confidence and Goodwill"

Beauty Confidence
—do you have it?
—can you get it?
Yes, at Milady's!

You will radiate confidence . . . body slim, skin glowing, hair shining
MORE THAN A STYLE, A LIFE STYLE
- Figure Contouring
- Permanent Eyelashes
- Manicures and Pedicures
- Shampoos and Sets
- Facials and Makeup
- Eyebrow Arching
- Leg Waxing
- Permanent Finger Nails

NO CONTRACTS EVER
milady's
Hours 9-7 Daily — 9-3 Saturdays
Evenings by appointment only.
1006 Blanshard Street 385-3389

New Modes IN SELBY
ARCH PRESERVER

The fashion shoe with the built-in comfort!
Always at
King's
1153 DOUGLAS ST.

These Prices Below Wholesale
THE WAREHOUSE FOOD STORES
3475 QUADRA (Formerly Oakcrest)
47 SONGHEES ROAD
877 GOLDSTREAM ROAD, Langford

"Where the Overhead is Low and You All Save Dough"
Prices Effective Langford Store Sunday 12 noon to 6 p.m. And All Stores Mon., Tues., Wed.
OPEN Every Night 'til 9 Sat.—6
We Reserve the Right to Limit Quantities
WAREHOUSE FOODS
EGGS Grade A LOCAL LARGE FARM-FRESH DOZ. 59¢
Limit 2½ Dozen with $10.00 Order or Over
LEAN, SLICED, RINDLESS BACON SWIFT'S EMPIRE No. 1 Quality, lb. 69¢
LOCAL, WHOLE, GRADE A FRYING CHICKEN LB. 55¢
Imperial MARGARINE 3 LBS. 89¢
SWING LEMONADE CRYSTALS 4 PKGS. 49¢
Nabob Instant Coffee 10 oz. Jar $1.19
Delta Fancy Long Grain RICE 4-lb. Box 89¢
ALL MEAT GROUND PET FOOD lb. Only 19¢
SUNLIGHT Liquid Detergent 32 oz. 49¢
No. 1 Fresh CARROTS 3 lbs. 29¢

Long Beach, Buttle Lake

Tragedies Hit Favorite Areas

Two of our favorite Vancouver Island fun spits were couver Island fun spots were two weeks — Long Beach where some hoodlums ran rampant on the May holiday weekend and harassed campers, and Upper Campbell-Buttle Lake where the main Strathcona Park Lodge was gutted by fire.

We knew both these places when they were still untouched wilderness and we have shared the dreams of Jim and Myrna Boulding ever since they floated the old Strathcona Park Lodge across the lake and dragged it to its new home above the flooded Upper Campbell Lake.

We haven't had the heart to visit Long Beach since it became a national park and the mass influx, including hoodlums, took over.

When we first saw Long Beach in company with Geoff Edgelow in 1947, there were only two other people living on the beach for the entire week of our stay.

We had come to the area to prepare a brochure for Peggy Whittington of Singing Sands Camp on Long Beach and to meet with chamber of commerce officials at Tofino to map out a campaign to get a road into the Tofino-Long Beach area.

That campaign included an organized hike over the old telephone line trail from Port Alberni, around Sproat Lake and Kennedy Lake, and on to Ucluelet, Long Beach and Tofino.

On one visit I drove the old plank road from Ucluelet to Kennedy Lake, which was quite an experience.

In those years access to those areas was by the Uchuck with Esson Young, George McCandless and Dick McMinn, a delightful cruise down the Alberni Inlet and across Barkley Sound.

McMinn still runs a boat service down the inlet to Ucluelet and Bamfield. Young and McCandless moved on when the road came and now operate a boat service down Muchalat Inlet to Nootka Sound and Tahsis.

For a few years we visited the Long Beach-Tofino area at least once a year and made Long Beach our headquarters. We got to know most residents of Ucluelet and Tofino and were welcomed at a great many of the homes.

We dug razor clams, raked crabs in the pools, fished porgies in the surf, and hiked along the beach.

Those were happy visits.

Then the road came, a restricted logging road at first — and it was sheer murder to drive. But we were among the first along it and we took our cartop boat along and fished for salmon off Lennard Island and Wilf Rocks and explored the miles of inlets in the Tofino area.

We even took our boat into Grice Bay, back of the Tofino airport, to Indian River where we caught trout on the fly on almost every cast. Then we went further up Indian River and saw the devastation caused by logging — and we complained loudly about what it was doing to the salmon.

That was about 12 years ago — and it took until this year when the Save the Salmon committee made a dramatic march on the legislature, to get action to control that logging.

One year we burned out our transmission just as we were approaching Long Beach sands to return to Singing Sands Camp. If it had happened 100 yards further along we would have been along the water edge and may have lost our bus to the surf and sand.

We managed to get our boat taken down to Tom Gibson's ramp at Tofino, and what with hitching a ride most days to Tofino to go boating, and loafing on the beach, we spent an enjoyable enforced several days visit while we waited to get mobile again.

Then the road gradually was improved. The area was declared a park and the hordes moved in. We were happy to see so many people enjoying the area on our last visit several years ago.

But then the hoodlums found this out-of-the-way fun spot. They have made Long Beach a nightmare for other visitors and stern action is required to keep them in check.

It is just about time we became less permissive and less tolerant.

It is time to bring back the paddle for these gangs. The paddle would be far more effective than fines, or even jail. This is a sick society and it must be stopped.

Curtailment of other people's fun isn't the answer, as some park managers have suggested. We mustn't give in to the hoodlums.

There must be stern police action, preventive if possible.

Park patrolmen should be equipped with unobtrusive emergency walkie-talkie type radio equipment. At the first sign of trouble brewing they must get police on the job before a rumble starts.

There were an estimated 10,000 persons holidaying in the Long Beach area this last May holiday weekend. There were 300 involved in the rumble which saw two cars set on fire and driven at campers, phones pulled from booths, and other acts of violence and vandalism.

Part of tris violence, or all of it, can be blamed on drugs and a sick society. It isn't going to be easy to stop it, but stop it we must.

Meanwhile, rumbles or no rumbles, we find it difficult to bring ourselves to return to Long Beach area with 10,000 other funsters, when we knew it so well when we had it all to ourself.

□

We first visited Buttle Lake in June, 1951, in company with Geoff Edgelow, Gem Mortimore, American conservationist Wil Reid, his pilot, and Harry Rogers who had a cabin on the lakeshore.

For the best part of a week we had wilderness Buttle Lake all to ourselves — and the trout were certainly hungry.

Buttle Lake looked a lot different and a great deal prettier then, than it does today, but far more people enjoy it today.

Along with Rod Haig-Brown we kicked off the bitter campaign to stop the damming of Buttle-Upper Campbell Lake for a hydro electric reservoir.

After several years we won a partial victory — the dam would not be as high as originally proposed and the lake shore would be cleared under the most stringent logging, clearing and grubbing regulations ever imposed on a hydro development up until that time.

That is why thousands of recreationists can now enjoy the Upper Campbell-Buttle Lake reservoir today, instead of being greeted by a flooded forest sticking out of the lake, as they would have been.

We followed the flooding of the reservoir and the building of Strathcona dam, step by step. We flew into Buttle Lake to sadly watch the first trees toppled into the lake. We made several visits to the dam construction site as work progressed and we were on hand for the official opening of the dam. We also drove to the shores of Buttle Lake for the first time by road with Premier Bennett and other guests.

Then we returned to camp there nearly every year.

It almost seemed like our lake.

Many are the hours we have spent with Jim and Myrna Boulding and talked about their dream for Strathcona Park Lodge, just outside the park boundaries.

We watched that lodge grow — with a lack of money, but lots of hard work by the Bouldings — and then 10 days ago it burned down. A dream went up in smoke.

But, another dream is building.

Boulding says a set of preliminary plans for reconstruction of Strathcona Park Lodge has already been prepared.

He will continue to operate the lodge from a new building on the site, which should be completed by July 1. He hopes actual reconstruction of the main lodge will be complete by early October.

There is still lots of accommodation available in outbuildings and even services such as the coffee shop and licenced dining lounge are being accommodated in the remaining building of the lodge complex.

There will be no interruption in the summer schedule for the lodge, or for its non-profit wilderness survival program, says Boulding.

It is doubtful if money has ever been the main objective for school teachers Jim and Myrna Boulding in the operation of their wilderness-type lodge.

Operation always has been somewhat unorthodox and often aimed at the benefit of some youth or some group of youths.

When it first got going Boulding would take youngsters who had problems at home, at school or in the community, up to the lodge give them weekend jobs and then try to help them.

Quite often he was spending more money than he was making.

He taught them how to fly fish, how to enjoy nature and how to be conservationists. He steered their thinking back on the righ ttrack...

Gradually his work with young people expanded to become the Outdoor Education Centre, a non-profit wilderness school operation by the lodge.

Bus loads of students were brought from all points on Vancouver Island, including the Victoria area, to spend weekends at the lodge, learning about and enjoying the outdoors. Some came for week-long survival courses.

A great deal of the centre's equipment was destroyed in the fire. That program will continue uninterrupted, says Boulding.

Jim Boulding has always been interested in developing skiing in the Strathcona Park area and on our last trip to Buttle Lake, in April, we noticed a ski tow has been built near the lodge. The young people have also built several interesting hiking trails.

The lodge was originally built on the other side of Upper Campbell Lake as a private hunting lodge in 1928 and converted in the early 1950s to a resort. Then when Upper Campbell Lake was flooded, along with Buttle, it was floated across the lake to its new position, near the former mouth of the river that joined Buttle and Upper Campbell Lakes, and across from the mouth of the Elk River.

It became more than a recreation and fishing lodge. It became a youth centre . . . for learning about and living close to Nature . . . and as far as the Bouldings are concerned that is what it will continue to be.

—Alex Merriman photo

First trees topple into Buttle Lake as clearing, grubbing starts in mid-1950s

Lethal Shells Found on Range

VERNON (CP) — A Canadian Forces spokesman said 56 lethal or dangerous shells have been found so far in a search of two Second World War mortar ranges near here. Two Vernon youngsters were killed in April when they found a live shell on the range.

FAMOUS SHAPERS

BOB

We've Got it All!

- Artistry
- Knowledge of Hair, Scalp and its behaviour
- Experts in modern scissor styling
- All our Stylists have more than 7 years' experience
- Protein perms
- Protein steam perms
- Biowave
- AVOCADO PERMS The penetrating oils of the avocado

WILLEM KAPTEYN'S

House of Beauty

1949 FORT ST. (Safeway Plaza)

592-2464

Oak Bay Area Parents, Students, Teachers, and others too:

PLAN AN EVENING WITH YOUR SCHOOL TRUSTEES

Come and talk education with the trustees of the Greater Victoria School Board. Pull up a chair, pour a cup of coffee and chat in an informal setting.

FINAL SPRING MEETING:

Tuesday, June 5, at 8 p.m.

THE AUDITORIUM

MONTEREY ELEMENTARY SCHOOL

851 MONTEREY AVE.

Outdoors

with Alec Merriman

HERE COMES SUMMER

install a pool

Have your summer vacation at home with your new Aqua Pool. Easy to install in ground vinyl liner pools.

COMPLETE DO-IT-YOURSELF KIT. FROM $1849.00

Available in the following sizes:

12'x24'	16'x38'
14'x28'	20'x40'
16'x32'	Kidney (Available in two sizes)
18'x36'	Kite Shaped 22'x34'

A complete range of COLECO above ground pool kits P15' diameter **$281.00**. Large sizes available. JACUZZI filters, pool chemicals and accessories available at

AQUA PACIFIC Supplies Ltd.

555 Pembroke St. Victoria, B.C.

384-7822 TERMS AVAILABLE 384-4424

NU-WAY'S REVOLUTIONARY

FUR CLEANING PROCESS

CLEANS THEM THOROUGHLY!

Recommended by Leading Furriers

Want your fur coat to be all shining clean and ready for you to snuggle into when fall comes? Our fur cleaning process is completely safe, cleans through and through, even the lining!

Your fur is deep-cleaned, bright and glossy. Color is freshened and texture becomes like new again. Isn't this the perfect way to protect your fur coat investment?

PHONE NOW 382-4266

Full Length Coat	$12.50
Jackets	$10.50
Stoles	$9.00

COMPLETELY SAFE MODERN FUR STORAGE VAULTS

NU-WAY CLEANERS LTD.

1590 CEDAR HILL CROSS ROAD

420 WILLIAM STREET

"The Home of the Fabric Doctor"

FOR PICKUP SERVICE

PHONE 382-4266

A 5-YEAR TERM DEPOSIT PAYS

8%

- Guaranteed
- Monthly Interest on Deposits of $5,000 or More.
- Other Rates for Shorter Terms.

A 30-DAY TERM DEPOSIT PAYS

6½

- Deposits Guaranteed
- Interest Paid Monthly
- Minimum $5,000.

Start Something Beautiful...

West Coast Savings Credit Union

Victoria	Colwood	Sooke
386-6355	478-5534	642-5233
239 Menzies (James Bay Village)	1913 Sooke Rd. (Colwood Plaza)	6689 Sooke Rd.

Saanich Peninsula Savings Credit Union

Sidney	Royal Oak	Brentwood
656-1116	479-1631	652-1116
2436 Beacon	4512 W. Saanich	7174 W. Saanich

NEW NOW AT EATONS

Gassy Jack, Gastown Talks and Bagatelle have more in common than their funny names. For one thing, all three are successful Canadian manufacturing companies. For another, they all design some of the best leather fashions to be found anywhere, here in Canada or around the world. Being an all-Canadian company ourselves, we at Eaton's take pride in collecting the newest leather designs to come off their drawing boards. Innovative fashions for the girl on her first job, for the girl still in school and for the young matron who can't resist the sportive look of leather. Here we've chosen the new buckskins by Gassy Jack and Gastown Talks of Vancouver. Fashion heavyweights that know no season . . . no limitation to time or place . . . sure to become the mainstay of your wardrobe.

Whether you prefer a saucy windgreaker or a full length coat you can get it all together with leather. Where: Eaton's. Time now. Place: Young Flair Shop on the Floor of Fashion. Below — three buckskin beauties from this new collection.

75.00

Jacket 55.00
Skirt 22.00

Pant Coats

Gassy Jack does several versions . . . this one features interesting hardware, such as the row of brass colored snaps, the shiny round buckle that helps secure the belt. Big patch pockets, for **75.00**. Also in a popular safari style, or a shaped classic in gunmetal grey with red topstitching.

Wrap Jacket

by Gastown Talks comes in emerald green, sapphire blue or browns. Tie waist, rounded collar, full length double snapped cuffed sleeves. Matching A-line skirt. Both lined in polyester. Jacket **55.00**, skirt **22.00**.

For Some Nifty Windbreakers

come and see Gastown Talks' zip front version in blue, grey and navy . . . or Gassy Jack's pant coat with zip front and cuffed breast pockets . . . or Bagatelle's beautiful trench coat in navy or brown calfskin. Plus some interesting combinations of buckskin and smooth leather in pant length and regular length coats.

Young Flair Shop, Floor of Fashion

Clubs and Societies

Paintings on Loan

Picture rental at the Art Gallery of Greater Victoria will take place Wednesday and Thursday from 1 to 3:30 p.m. and Thursday night from 7:30 to 9.

ANNUAL MEETING

Greater Victoria Music Festival Association Board will hold its annual meeting at 8 p.m. Tuesday, June 12, in Room 119, First United Church fellowship hall.

PENSIONERS

Monthly meeting of the Old Age Pensioners Association No. 1 will be held at 1:30 p.m. Tuesday at 1600 Government.

□

MEETING

Rockland Park Women's Christian Temperance Union meets at 2 p.m. Tuesday in the ladies' lounge of Metropolitan United Church.

□

TUESDAY

Victoria Aged Pensioners No. 3 will meet at 1 p.m. Tuesday in the Royal Canadian Legion Hall on Blanshard.

□

MEETING

Old Age Pensioners Organization No. 5 will meet at 1:30 p.m. Tuesday in the Senior Citizens Building, Centennial Square.

□

IODE CHAPTER

Royal Roads Chapter IODE will meet at the home of Mrs. D. E. Alcorn, 2620 Lansdowne Road at noon Wednesday.

□

PYTHIAN SISTERS

Future meetings of Capital City temple No. 35, Pythian Sisters, will be at Norway House, 1110 Hillside, on the first and third Wednesdays. Next meeting will be Wednesday at 8 p.m.

□

MEDITATION

International Meditation Society is presenting a public lecture on transcendental meditation at 8 p.m. Wednesday at 1270 Pandora.

□

LEGION GROUP

General meeting of the Ex-Service Women's branch No. 182, Royal Canadian Legion, will be held at 8 p.m. Thursday in the auditorium of Britannia branch, 1616 Blanshard.

□

EASTERN STAR

Unity Chapter No. 84, Order of the Eastern Star, will sponsor a strawberry tea and bake sale from 2 to 4 p.m. Saturday, June 9.

ST. PAUL'S SCHOOL
1379 Esquimalt Road
OPEN HOUSE AND REGISTRATION
JUNE 5 — 9:15 - 3:00 P.M.
Nursery School—Kindergarten—Primary Grades 1 - 4
INFORMATION 385-8313

CADBORO BAY MUSIC STUDIO
2558 CHELSEA PLACE
Complete musical education in piano, theory and pedagogy. All levels of Royal Conservatory examinations and festival work if desired.
Brochure and registration forms on request. Please register now for the fall opening as classes are filling rapidly.
MRS. C. RUMMEL, A.T.C.L., A.R.C.T., R.M.T.
477-3650

FAMILY AND CHILDREN'S SERVICE
YOU AND YOUR ADOPTED CHILD
A series for parents whose adopted child is between 9 and 14.
JUNE 7 Ten Years Later
JUNE 14 Your Adopted Child in School
JUNE 21 What About the Next 10 Years?
JUNE 28 Parents' Choice
DISCUSSION LEADERS
Dr. R. Arnot, Elizabeth Rochfort, Dr. L. Axmaker
8 P.M.—Lounge, Junction Centre Building, 1627 Fort Street, Victoria, B.C.
Tear off and mail with $5.00 (per family) to:
Mrs. P. Brown, Registrar, 1627 Fort Street, Victoria
NAME.....
ADDRESS..... TEL.....

NEW METHOD LAUNDRIES AND DRY CLEANERS
• SPECIAL •
DRESSES (plain) 1.95 each
PLUS
LADIES' & GENTS' SLACKS 2 for 1.89
CALL 384-8166
FOR PICK-UP AND DELIVERY
Use NEW METHOD with Confidence—Your Neighbors Do!
STARTS MAY 28TH, ENDS JUNE 23RD

HUB FURNITURE
713 JOHNSON 384-6425
Victoria's Largest Selection of
QUALITY USED FURNITURE
10-PIECE OAK REPRODUCTION DINING ROOM SUITE — 8 chairs, table, and dresser — $995.00
7-piece Victorian Mahogany Dining Room Suite — 5 chairs, table and sideboard — $999.00
11-PIECE MAHOGANY DINING ROOM SUITE — 8 chairs, table, sideboard and china cabinet. — $1149.00
9-PIECE OAK DINING ROOM SUITE — 6 chairs, table, buffet and china cabinet. — $649.00
PLUS A very large selection of quality used Chests, Sideboards, Tables, Chairs, Dressers, China Cabinets, Bookcases, etc.

CHECKMATE

Busy Chess Period Completed

By RAY KERR
Colonist Chess Writer

B.C. chess championship has been and gone; we're getting ready for our biggest provincial summer tournament yet; Vancouver Island has recorded its first invitational 30-30, and Chess Canada has reached yet another milestone.

That, in a nutshell, is the summation of the chess happenings in the less than two weeks that I had been on holidays. Just shows you how much is really going on.

The provincial championship was a hard-fought affair in Nanaimo between Vancouver's Bruce Harper and Stan Pakosta, and Nanaimo's 20-year-old Brian McLaren.

Harper, 18, emerged victorious, but only with a 2½-1½ score, while Pakosta finished at 2-2 — playing at the age of 30 some of his best chess — and McLaren ended up with a respectable 1½-2½.

All three tried hard but obviously the final lacked the excitement of the previous competitions when we usually had eight players. That's what we'll probably revert to from now on.

In an accompanying open tournament — directed in excellent fashion by Nanaimo Chess Club president Brian Copeman — Vancouver's Ben Kruger, 18, proved to be in top form as he won it with 4½-½, just edging Victoria's Darrel Hunt, 20, who scored 4-1.

Games of the Week are both from the Open, with Hunt defeating Port Alberni's Gerry Forbes through a ferocious attack, and Kruger disposing of Victoria's Brian Williams in a crucial fourth-round showdown.

Meanwhile, we're getting all set for the first big summer tournament, the Dominion Day Open at UBC's International House in Vancouver.

The $400 guaranteed prize fund tournament will be held at the International House

—Ray Kerr

Copeman, left . . . winner Kruger

Saturday, June 30; Sunday, July 1, and Monday, July 2, with seven rounds in all — three the first day and two each the following two days. Entry fee is $7 for adults and $3 for juniors who are 15 years of age or under.

Besides the $400 in cash, for all classes, there will be four trophies (for A, B, C and Unrated) and nine outstanding chess textbooks, by such writers as Keres, Pachman, Lasker, Smyslov, etc.

One important point — there will be free accommodation for 20 to 30 players in Vancouver, but those needing it must bring their own sleeping bags. Arrangements will be made at the site, where registration begins at 8 a.m. June 30 with the first round scheduled for about 10 a.m. the same morning.

We'll have four to five cars going from Victoria and those wanting rides — or any other information — should contact me at 383-4111 (evenings). I will be taking junior players in my car and still have room for two or three more.

The forementioned invitational 30-30 was a sort of a training tournament before the Dominion Day Open, and attracted B.C. champion Harper — whom I tied for first place and actually beat out on tiebreak — as well as Kruger and Victoria master Danny Scoones.

This sort of invitational competition provides for some real tough games and should be tried again in the future.

As for the Chess Canada magazine, my friend Walter Dobrich informs me from Toronto that the "May issue of Chess Canada was the first issue to go national with distribution through newsstands everywhere. Our print run was 12,000 copies."

I'd like to re-emphasize that I feel Walter — who is Chess Canada editor — is putting out one of the best chess magazines in the world, and by far the best Canada has ever had. Every chess player in Canada should subscribe to it at $7.50 a year and the address is Chess Canada, 170 Wychwood Avenue, Toronto (Ont.), Canada M6C 2T3.

My point is that such a fine magazine should be supported materially, and not just with words.

★ ★ ★

Hunt White	Forbes Black	Hunt White	Forbes Black
1 N-KB3	P-KN3	10 QR-K1	P-QN4
2 P-KN3	B-N2	11 KN-R4	B-Q2
3 B-N2	P-QB4	12 P-KB4	Q-B2
4 P-K4	P-Q3	13 P-KN4	QR-K1
5 N-QB3	N-QB3	14 P-KB5	KPxP
6 O-O	P-K3	15 KPxP	B-Q5
7 P-Q3	KN-K2	16 P-B6	BxNP
8 B-K3	O-O	17 BxB	P-Q4
9 Q-Q2	P-QR3	18 Q-R6	Resigns

□

Kruger White	Williams Black	Kruger White	Williams Black
1 P-QN3	N-KB3	14 QR-Q1	B-N5
2 N-KB3	P-KN3	15 N-K3	B-K3
3 P-N3	B-N2	16 N-N5	N-Q1
4 B-N2	P-Q3	17 Q-R5	P-N3
5 B-N2	O-O	18 Q-R4	P-N4
6 O-O	N-B3	19 Q-N4	B-Q2
7 N-R3	P-K4	20 N-Q5	QN-B3
8 R-K1	KN-R4	21 Q-B5	P-B3
9 P-K4	B-Q2	22 NxQBP	PxN
10 P-Q4	P-QR3	23 NxQR	B-B1
11 N-B4	R-K1	24 Q-K3	QB-N5
12 Q-Q2	Q-B1	25 N-N6	Resigns
13 PxP	PxP		

ENJOY EATING?
FOOD'S GREAT AT HARROW HOUSE
Government Licensed
Personal Care for Elderly Ladies and Married Couples
We're NOT AN ISTITUTION!
But A HOME, with beautiful surroundings, friendly atmosphere and reasonable rates.
CALL US — 385-9821

Now we have Sunglasses that get darker as the sun gets brighter.

PHOTOSUN
Automatic Sunglasses
PRESCRIPTION OPTICAL

MEDOX
Medox Homemakers Service
Medox Nursing Service
We have available:—
A competent staff of homemakers on file to meet all contingencies. Interviewed and reference checked. Available for hourly work, days, evenings, overnight. Book now for future needs.
Call Joyce McBurney
388-4642 — 24 hour phone service.
Affiliated with Office Overload.

Stamp Packet

Interest Shown In Precancels

By FAITH ANGUS

The ninth edition of the official catalogue of Canada precancels has been published recently by Gilbert W. Noble, Winter Park, Fla. It contains all new items that have been issued since the previous edition was published in 1968. Practically all prices have increased.

Precancelled stamps are used by business firms and organizations to save time in the processing of mail and are not available to the public generally.

They were first issued in Canada in 1889.

Various methods of precancelling are used by different countries which greatly increases the interest in collecting. Some overprint regular issues with decorative designs. Precancelled stamps of the United States and Canada are overprinted with bars alone, bars with city or community names between them or with numbers between the bars.

Then there are the U.S. integral stamps which were introduced in 1938 when those who use precancels over the 6c value were required to show their initials with the month and year of postal service.

This more limited but very interesting branch of philately is attracting an increasing number of collectors around the world, possibly because many of them are disgusted with the increasing overproduction of postage stamps.

Surinam is issuing three bicolored stamps (15c, 25c, and 30c) on June 5, to mark the centennial of the arrival of the first immigrants from India. The descendants of the settlers who were recruited to work on plantations now make up the second largest segment of the country's population and Hindi is the chief language. Surinam is the former Dutch Guiana. The Surinam stamps that were scheduled for release on July 25, to commemorate the country's first stamp issue, have been postponed until further notice.

Part 4 of Christmas Island's new definitive series due on June 4 features ships related to the island's history. They include 10c HMS Egeria which spent 10 days there in 1887 while naturalist J. J. Lister collected specimens.

The 25c denomination shows HMS Gordon whose commander, Captain Garner, landed a party in 1864 in an attempt to explore the island; 30c, Cygnet, first recorded landing on the island in 1688, and 35c, Ss Triadic, built in 1945. The set was designed by V. Whiteley; photogravure by Harrisons.

Jersey released a 10p booklet on June 1, containing 2x3p, 1x2½p, 3x½p. The cover shows an illustration of Mont Orgueil by night.

CAREERS for the FUTURE WITH a FUTURE!
ENROL NOW
Moler School of Hairdressing
1104 Douglas
383-0522

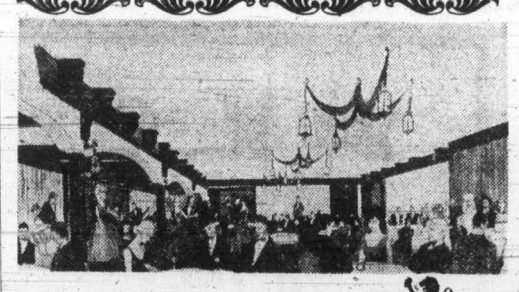
Clare Anderson suggests to
INQUIRE ABOUT THE
RED LION BANQUET ROOM
• Seating capacitiy 200 people.
• Large dancing area.
• Ideal for: Wedding receptions, banquets, private parties, conventions, display room, etc.
Meal Prices Start from 2.75 Per Person
—NO RENTAL FEE ON BANQUET ROOM—
—Available 7 Days a Week—
the RED LION MOTOR INN
greater Victoria's only Full Facility hotel/385-3366
3366 DOUGLAS STREET
(Next to the World of Pleasure)

FAIRWAY DISCOUNT HOUSE
272 GORGE RD. WEST
Prices Effective Sun., Mon., Tues.
Weekdays 9 to 9 June 3, 4, 5
Sundays 10 to 7 We Reserve the Right to Limit Quantities
PEEK FREAN 14-oz., 15-oz. Pkgs. BISCUITS 2 PKGS. 88c
Digestive, Short Cake, Chocolate Chip, Assorted Cream, Home Assorted, P.F. Assorted
New Zealand Shoulder LAMB CHOPS LB. 98c
BEEF SAUSAGES LB. 59c
Sunkist Juicy ORANGES 8 lbs. 1.00
Tulip Brand LUNCHEON MEAT 12-oz. Tin 47c
CRISCO OIL 38-oz. Large Bottle 89c
Fresh LETTUCE EACH 29c
Star-Kist Albacore Solid TUNA 7-oz. Tin 49c
Kraft 2-lb. Large Jar CHEEZ WHIZ 1.49
NABOB FINEST COFFEE 1-LB. PKG. 89c
Pacific CANNED MILK 5 Tall Tins 95c

. . . It is wise to choose McCall's, recommended by so many families in every neighborhood.
Locally Owned — Dedicated to Serve
McCALL BROS
FUNERAL DIRECTORS LTD.
1400 Vancouver St. Phone 385-4465

Mrs. Kay Deaville

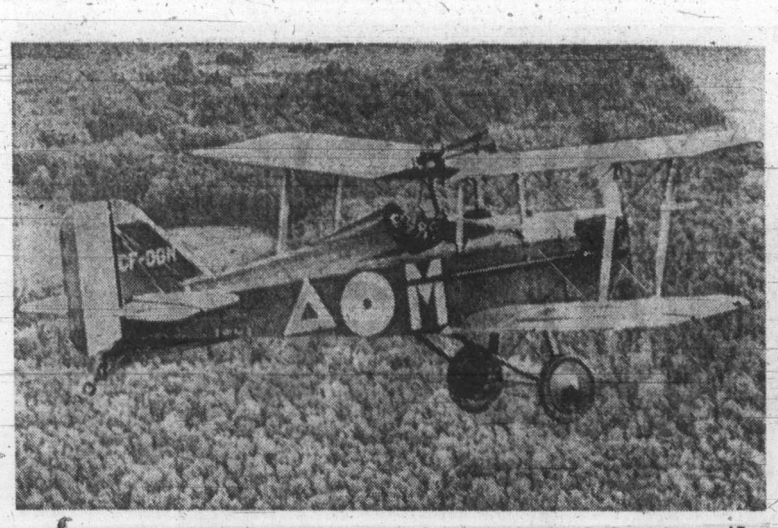

—AP

McVean tries out replica

Vintage Flying Museum

Red Baron Re-Visited

BRAMPTON, Ont. (CP) — Two Toronto men reliving the days of the Red Baron in old vintage aircraft are part of a group that hopes to establish a flying museum.

Broadcaster Bill McVean of CFRB radio in Toronto and Harry Bray are members of the Ontario Historical Aviation Society, which is applying for grants to the National Museum Board.

"Too often when you talk museums it means putting everything in a dusty, gloomy old building," McVean said. The group wants to do more exhibition flying and build a permanent facility for the craft.

The society has flown its First World War aircraft at flying shows in the province, sometimes before as many as 10,000 persons.

West German Press Mixed Over Ozawa

FRANKFURT (AP) — Concerts in West Germany by the San Francisco Symphony Orchestra under Seiji Ozawa were greeted in the press with a mixture of enthusiasm and critical reservation.

The Frankfurter Allgemeine Zeitung said "The outstanding trait of Ozawa's music is its unorthodoxy and its suggestive color fantasy, which occasionally becomes almost excessively exotic."

Since 1912

THE SANDS FAMILY SERVING VANCOUVER ISLAND

AT Sands

WE CARE

Dedicated to Service
Sensible Prices

WE OFFER

INTERNATIONAL FLIGHT CARE

Specializing in shipping to or from anywhere. Call collect.
(A Division of Sands)

REMOVAL and MEMORIAL SERVICE
Covering Vancouver Island. Call collect.
(A Division of Sands)

YOUR SIX COMMUNITY CHAPELS
Independent, Family Owned and Controlled.

VICTORIA	388-5155	NANAIMO	753-2032
SIDNEY	656-2932	DUNCAN	746-3212
COLWOOD	478-3821	LADYSMITH	245-2331

Sands
MORTUARY LIMITED

Tourist Trekking

Sherpas Seek Safer Climbs

Colonist-Los Angeles Times Service

DARJEELING, India—The Sherpas, whose backs have packed the loads on all the great Himalayan mountaineering expeditions, are showing increasing signs of wanting to come in from the cold.

A recent spurt of tourist enthusiasms for the safer, low-risk sport of trekking along footpaths through the valleys has presented the Sherpas with an alternative source of income, which they earn just as guides without risking their lives in the frozen high altitudes.

"The Sherpas have got a boom economy," said Chris Bonington, the British climber. "The trekking has completely revolutionized everything. There is a lot of good employment for Sherpas. They are making really big sums of money."

"Big" is about $2 per day, free food and equipment, plus bonuses. This is a sizable amount in a country where the average per-capita daily wage is about 30 cents.

European and American mountaineers are happy for the prosperity that has come to these hardy people of Tibetan stock, but at the same time they need good men to pack their supplies to Everest, Annapurna and other dangerous Himalayan peaks.

The Sherpa scarcity is not all due to money from trekkers, said Norman Dyhrenfurth, the American mountaineer, who led the successful 1963 Everest ascent. "There has been an increasing death rate among Sherpas on high-altitude expeditions," he said.

The turning point, he added, came in the spring of 1970 when seven Sherpas were killed on a Japanese expedition.

"From then on, it has been difficult to get good men. Many of them say, 'Well, why should I risk my life? If I go on trekking parties, I make just as much money,'" Dyhrenfurth observed.

The mountaineers then must better the offer. Bonington said he paid his Sherpas about $25 a day for packing loads above 27,000 feet during his unsuccessful Everest attempt last November.

"Climbing is naturally quite dangerous," said Nawang Gombu, a Sherpa who is the only man to climb Everest twice (in 1963 with the American expedition and in 1965 with the Indians). "Many people died on the mountain. Now others have taken to farming, some in business, some have settled down in Nepal or India or other places.

"With trekking you don't have to carry so many loads. You are just a guide and it goes like that," Gombu said.

With many Sherpas, high-altitude climbing is a matter of pride.

"We are mountain people," said Tenzing Norkay, who with Sir Edmund Hillary made the first ascent of Mt. Everest in 1953. "We love the mountains. We have to. We have respect in the mountains."

Stereo King

One of Europe's most famous popular musicians is James Last, noted for his outstanding use of stereo sound. With his orchestra and chorus, Last will appear Friday night in Memorial Arena.

Lewis Eyes National Petroleum Company

CP, UPI, AP

David Lewis has suggested establishment of a Canadian petroleum corporation "in order that the existing oil monopoly can be broken and effective competition established."

Speaking Saturday at a Vancouver Centre federal riding banquet, he was reacting to a recent Imperial Oil announcement that crude oil prices were going up — "for the third time in six months" — and recent concern about shipments of refined gasoline to the United States.

He said the two matters indicated a lack of federal policy regarding exports of natural resources and a lack of control over the activities of the resource development companies.

"Not only is the Canadian consumer left at the mercy of this monopoly, so too is the entire Canadian economy at its whim."

He said the publicly-owned corporations he envisaged "would be involved in all aspects of the petroleum industry from the exploration stage through transportation, refining, wholesaling and retailing."

"Failure to participate in the whole chain of activities would result in the continuation of the present regime of market domination by a handful of giant corporations."

Elsewhere:

● Gasoline consumption in the United States hit an all-time high of 102 billion gallons in 1972, according to an annual survey released Saturday by the American petroleum institute.

The 1972 figure of 102,615,535,000 gallons represented a 6.5-per-cent increase over the 96,348,943,000 gallons consumed in 1971, and a 54.9-per-cent growth over the 66,255,943,000 gallons consumed in the United States in 1962.

● The world's major oil exporting countries will get an 11.9-per-cent price increase from Western oil companies under an agreement signed in Geneva, Switzerland.

● The vice-president of the European common market energy commission said he believes the United States will co-operate in working out a formula to allocate oil in case of a world-wide shortage. Henry Simonet told a Washington, D.C., news conference the officials he had talked with in the last two days "were very positive on the principle of co-operation."

● A major oilfield, estimated to be capable of producing 150,000 barrels a day for the next 80 years, has been discovered about 95 miles southeast of Shiraz, it was learned in Iran. The oilfield, in an area directly exploited by the National Iranian Oil Co., is close to Sarvestan in southern Iran.

● The Libya of revolutionary Col. Moammar Khadafy has told American oil companies operating in Libya it intends to achieve "100-per-cent control" of their interests.

Maj. Abdul Salam Jalloud, the Libyan premier, passed the word to the Oasis group (Continental, Marathon, Amerada-Hess and Shell) and the Amoseas-Hess (Socal and Texaco). The government served similar notice on Occidental Petroleum.

Three Killed Near Quesnel

QUESNEL, B.C. (CP) — Three men were killed when the car in which they were riding collided head-on with a large van on a highway about five miles north of Quesnel. The three victims, all believed to be from Prince George, died instantly. Their identities were not released.

Parents Paid Compensation

WINNIPEG (CP) — The parents of eight Indian students killed in an air crash last June 27 have received compensation from Ilford-Riverton Airways. The students, from Oxford House and Norway House, were killed when the plane in which they were returning home crashed.

PEETZ TACKLE

Unpredictable Weather

May Touched All Bases

For weather, May was one of extremes for Greater Victoria, according to the weather office.

During the first two weeks temperatures remained on the chilly side but on May 14 the mercury soared to 82.3 degrees to break the record high temperature for that day of 82, set in 1912.

After setting a record temperatures tapered off to the cooler side for the rest of the month.

Although gardeners complained of the dry weather and the effects its was having on gardens the report shows it was the wettest May since 1969. There were .74 inches of rain during the month.

It was also the windiest May since 1966. Gales blasted the area on May 19 and May 24. A west wind packed a 77-mile-an-hour wallop on May 19 with Sunday-punches gusting to 48 miles-an-hour.

Although fog settled in the area on May 15 and 17 sunny skies prevailed throughout the month with sunshine being registered every day for a total of 314.9 hours making it the 10th sunniest May during the past 60 years.

Coastal Power Hookups Urged

SEATTLE (AP) — To alleviate regional energy dips, the U.S. and Canada should erect high-voltage power lines between the coasts of the two countries, says the head of B.C.'s public power utility.

David Cass-Beggs, chairman of the B.C. Hydro, made the suggestion Friday at a meeting of the American Public Power Association.

Beliefs that the demand for electrical energy may decline in the future, he declared, are "absolute rubbish."

Cass-Beggs said the Pacific Northwest area of the U.S. and the New England area should be linked by a high-voltage transmission line erected through Canada.

The northwest's power shortages caused by a lack of rain and snow "would be much less severe had there been substantial links to the east," he said.

Neither Canada nor the U.S. now has any major east-west power ties. Such a link through Canada, Cass-Beggs said, could serve both countries.

He said the tie could be completed through construction of two sections of high-voltage lines, one running about 1,000 miles from the Peace River complex to the Nelson River, and the other running about the same distance from there into eastern Canada.

VM
AUTO REPAIRS
Specializing In
VOLKSWAGEN REPAIRS
3226 MAPLE STREET
GRAND OPENING
ENQUIRE ABOUT
Our Extra Low Labor Rates — All Work Fully Guaranteed
FREE
For 2 Weeks Only
Free lubrication with oil and filter change.
All makes and models
Offer Expires June 16
COMPLETE AUTOMOTIVE REPAIRS
TIRES, BATTERIES, ETC.
VLADO MILETIC 383-1212

MOVING?
Here's a convenient
MOVER'S CHECK-OFF LIST
published by your
Victoria Daily Newspapers

Use the handy memo list by checking off the items that must be done before you move. You'll find it a real time-saver during your busy moving schedule.

☐ Milkman	☐ Bank
☐ Paper	☐ Oil Man
☐ Water	☐ Cablevision
☐ Telephone	☐ Church
☐ Hydro	☐ Beauty Parlour
☐ Insurances:	☐ Medical:
☐ Life	☐ Doctor
☐ Fire	☐ Dentist
☐ Car	☐ Veterinarian
☐	☐
☐	☐ Motor Vehicle Br. — Lic.
☐ Dept. Stores:	☐ Post Office
☐	☐ School
☐	☐
☐	☐
☐	☐
☐ Clubs: Organizations:	☐
☐	☐
☐	☐
☐	☐
☐	☐

Victoria Daily Newspapers

Ascorbic Acid Powder
(Vitamin C) 1 lb. $4.75
also
Megavitamin Powder
Megavitamin Tablets
OWL DRUG
PRESCRIPTIONS
MAYFAIR CENTRE
and 724 FORT ST.

LONG LIFE
Easy Maintenance
CUSHION VINYL
FLOOR COVERING
FOR
KITCHEN or BATHROOM
WE OFFER
★ Quality
★ Selection
★ Service
★ Estimates without obligation
CAPITAL CITY CARPET & LINO
1920 Oak Bay Ave.
598-4441
After 6 p.m. Call
J. HOUSTON, 382-9584

Coit cleaned my five-year old draperies...
Now they look new again.
Get a free estimate for the finest, guaranteed perfect drapery cleaning by the world's largest specialist... Coit Drapery Cleaners. Coit can clean draperies regardless of their age—restore their original beauty and extend their life by lifting dust and dirt which cause drapery fabric to deteriorate—and they'll look new again. Phone for free estimate—no obligation.
WORLD'S LARGEST COIT DRAPERY CLEANERS
PHONE 477-9529

SIMPSONS Sears

1-49 shopper stopper

Monday, June 4th

One day only! 9:30 a.m. to 5:30 p.m. Personal Shopping Only! While quantities last!

CAMERA ACCESSORIES

MAGICUBES—Requires no batteries. For use in X-type cameras. Package of 3 cubes ..... Each **1.49**

MAGNETIC PHOTO ALBUM—6-page album holds photos without glue or corners. Attractive wet-look cover in assorted colors ..... Each **1.49**

200' REEL AND CAN—For regular or super 8 movie, film ..... **3** for **1.49**

GADGET BAG—Small camera case holds film, cubes and 126 camera ..... Each **1.49**

MALLORY DURATAPE CASSETTE — 60-minute cassette with exclusive head cleaner for clear sound ..... Each **1.49**

Personal Shopping: Cameras (39)

AUTOMOTIVE SUPPLIES

TIRE PRESSURE GAUGE — 0-50-lb. pressure gauge. Incorrect tire pressure causes fire wear ..... Each **1.49**

10/30 MOTOR OIL— All season motoroil. Quart size ..... **3** for **1.49**

CAR MATS — Rectangular floor mat. Freshen up your interior with new mats ..... **2** for **1.49**

COOL CUSHION—Keeps you refreshed on long summer trips ..... Each **1.49**

TURTLE WAX— 18-oz. bottle of liquid wax ..... Each **1.49**

WYNN'S TRANS STOP-LEAK—Helps stop transmission leaks. 16-oz. can ..... Each **1.49**

TURTLE WAX CAR WASH—Protects and washes at same time. 12-oz. can ..... **2** for **1.49**

OIL SAVER— Engine additive ..... **2** for **1.49**

CHROME DOOR EDGE TRIM—Stops nicks on door edge. Two 33" strips per package ..... **2** pkgs. **1.49**

TIRE PUMPS— Ideal for bicycle, etc. ..... Each **1.49**

STP KEEP COOL—Engine coolant. Limited quantities ..... Qt. **1.49**

CAR WASH BRUSH—Keeps your hands out of hot water ..... Each **1.49**

CHAMOIS—15" by 16". Cod oiled chamois leathers ..... Each **1.49**

NENETTE DUSTING BRUSH—Small sized dust brush. Ideal for home or auto ..... Each **1.49**

Personal Shopping: Automotive (28)

CHINA, GIFTWARE

WINE DECANTER—2-pint glass decanter in colors of Green, Blue and Smoke Grey ..... Each **1.49**

PAPER PLATE HOLDERS—Colorful woven picnic plate holders ..... **8** for **1.49**

BAKED POTATO HOLDERS—Woven baskets in assorted colors ..... **12** for **1.49**

CUP HOLDERS—Woven cup holders in assorted colors ..... **4** for **1.49**

TEA PLATES—8" Ironstone plate with assorted designs ..... Each **1.49**

SALAD SERVER SET—Attractive wooden set carved in Kenya. Spoon and fork ..... Set **1.49**

SALT AND PEPPER SET—Wooden salt shaker and pepper grinder with natural wood finish ..... Set **1.49**

DIVIDED RELISH DISH—A round 7" dish made of crystal ..... Each **1.49**

COASTER SET—Milbrook aluminum coasters. Set of 4 in assorted Canadian motif designs ..... Set **1.49**

FIGURINES—Ceramic figurines in assorted shapes and sizes ..... Each **1.49**

TUMBLERS—10-oz. water tumblers in Blossom Gold and Bordeaux pattern ..... **2** for **1.49**

BRASSWARE — Incense burner, candle snuffer, water pipes, vases, shoes, coasters and door knockers, all from Teja of India ..... Each **1.49**

WOODEN WARE—Assorted carved wooden jars and trivets ..... Each **1.49**

WOODEN ANIMALS—Elephants and antelope hand carved in Kenya ..... Each **1.49**

GLASS VASES—Assorted lovely shapes and colors ..... Each **1.49**

RELISH DISH—Ceramic dish in a twin leaf shape ..... Each **1.49**

MUGS AND MUG TREE—4 beer mugs with comical sayings. Includes mug tree. Mustard color ..... Set **1.49**

TABLE MOBILE—Colorful plastic discs hanging from a black metal stand ..... Each **1.49**

POMPON TREE—Colorful balls mounted on springing metal branches ..... Each **1.49**

OCTOPUS CANDLE HOLDER—Wrought iron candle holder with 12 long narrow tapered candles ..... Each **1.49**

Personal Shopping: China, Giftware (21)

STATIONERY SUPPLIES

PLAYING CARDS—Double deck of plastic coated cards. Assorted designs ..... Each **1.49**

CANDLE HOLDER AND CANDLES—Black metal candle holder and 12 red tapers ..... Set **1.49**

LETTER-ETTES—20 sheets of notepaper with matching envelopes. Assorted colors ..... **2** for **1.49**

POCKET NOTE BOOKS—Assorted pocket or purse size date books and address books ..... **2** for **1.49**

Personal Shopping: Stationery (3)

FLOOR COVERINGS

DOUBLE FACE TAPE—For use on carpet seams and in doorways. 1½" wide. 15-foot length in package ..... **2** for **1.49**

VINYL CARPET PROTECTOR—Protect the beauty of your carpets for years of long wear. 27" wide. 2 feet **1.49**

VINYLCREST LINO—Smart patterns in bright colors on vinyl surface ..... Sq. Yd. **1.49**

BROADLOOM MATS—Remnant sizes in a variety of colors. Approx. 18"x27" ..... **2** for **1.49**

12"x12" TILE—Vinyl asbestos tile with polished pebble look. Colors of Aquamist, Indian Sand and Multi-tone ..... **9** for **1.49**

Personal Shopping: Floor Fashions (37)

NOTIONS

CROCHET COTTON—J. P. Coates Green Label crochet cotton. Sizes 20 and 30 ..... **3** for **1.49**

LEATHER PIECES—Great for making leather goods or patching ..... Bag **1.49**

SCISSORS—7" long with Black handle ..... Each **1.49**

GARMENT BAG—13" by 52". Pink, Gold, Turquoise ..... Each **1.49**

NEEDLEPOINT KIT—Fun needlepoint kits in designs of Frogs, Flowers, Mushrooms ..... Kit **1.49**

NYLON CRIMPSET—1-oz. 3-ply yarns. Assorted colors ..... **4** for **1.49**

Personal Shopping: Notions (25)

FABRIC FEATURES

COTTON PRINTS—100% cotton in a good selection of colors and prints. 45" wide ..... Yd. **1.49**

COTTON AND POLY BLEND—Variety of colorful prints to choose from. 36" wide ..... **2** yds. **1.49**

BONDED WOOL—Wool and orlon or acrylics. 54" to 60" wide ..... Yd. **1.49**

VISCOSE PLAIDS—Fashionable plaids of 100% viscose. 36" wide ..... **2** yds. **1.49**

BROADCLOTH — Plain or gingham in assorted colors. 100% cotton. 36" wide ..... **3** yds. **1.49**

VISCOSE DENIM—Brown, Grey, Blue. 45" wide ..... Yd. **1.49**

PRINTED FLANNELETTE— Assorted prints. 36" wide ..... **2½** yds. **1.49**

Personal Shopping: Fabrics (36)

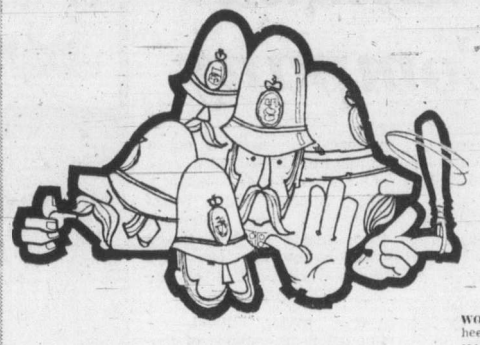

Shopper stopper clothing values

INTIMATE APPAREL

CONTOUR BRA — Nylon tricot bra with light kodel padding. Sizes 32-36A, 32-38B, 34-38C. White and Ecru ..... Each **1.49**

LACE BRA—Magic Cross style bra in White or Skintone lace. Sizes 32-36A, 32-38B, 34-38C ..... Each **1.49**

NYLON TRICOT BRA—Magic Cross styling in comfy, cool nylon tricot. Beige, White. Sizes 34-36A, 34-38B, 34-38C ..... Each **1.49**

TEEN BRAS—Clearance of teen bras. Some soft line, some kodel padded, some foam padded. Mostly cotton in group. Broken sizes ..... **2** for **1.49**

Personal Shopping: Intimate Apparel (18)

LINGERIE

WALTZ-LENGTH GOWNS—Easy care polyester in pastel shades. Sizes S.M.L. ..... Each **1.49**

SHIFT GOWNS—100% cotton in gay patterns S.M.L. ..... Each **1.49**

WOMEN'S PYJAMAS—In baby dolls or long length. Assorted prints. S.M. ..... Each **1.49**

ANTRON BIKINIS—Bikini briefs. Bright, colorfast, quick drying. S.M.L. ..... **2** for **1.49**

BABY DOLLS—Washable nylon in Blue, Pink, Lilac shades. Sizes S.M. ..... Each **1.49**

ANTRON BRIEFS—Brilliant antron nylon S.M.L. ..... **2** for **1.49**

ASSORTED BRIEFS—Your choice of bikinis, briefs in assorted colors and sizes ..... **4** for **1.49**

JAX BRIEF—Popular brief with action back. Women's S.M.L. ..... **2** for **1.49**

STRETCH NYLON BIKINI—One Size fits all. Assorted colors ..... **2** for **1.49**

Personal Shopping: Lingerie (38)

INFANTS', CHILDREN'S WEAR

SWIM SUITS—Stretch nylon. Girls' or boys' sizes 4 to 6x ..... Each **1.49**

CRAWLERS FOR BABY — Cotton corduroy in assorted colors. Sizes 12-18-24 ..... Each **1.49**

HOODED TOWEL SETS—Terry towel and face cloth ..... Set **1.49**

RECEIVING BLANKETS—Cosy flannelette in nursery prints. Pkg. of 2 ..... Pkg. **1.49**

SOCKS FOR BOYS AND GIRLS—Knee highs or ankle. Assorted colors in stretch nylon ..... **3** pr. **1.49**

BRIEFS AND VESTS—Girls' cotton and fortrel. Sizes 2-4-6-6x ..... Each **1.49**

BABY SANDALS—Vinyl baby sandals in assorted colours. Sizes 2, 3, 4, 5 ..... Pair **1.49**

COTTON PYJAMAS—For boys or girls. Cotton pyjamas in cute prints. Cool for comfortable summer nights ..... Pair **1.49**

Personal Shopping: Infants' and Childrens' Wear (29)

MEN'S CASUAL WEAR

WORK SOCKS—Nylon with reinforced heel and toe. 3-lb. weight ..... **2** pair **1.49**

HATS—Assorted casual hats in broken sizes and colors ..... Each **1.49**

WORK GLOVES—Leather palm with cotton upper ..... Pair **1.49**

Personal Shopping: Men's Casual Wear (41/51)

GIRLS' WEAR

BABY DOLLS—Lightweight cotton in assorted prints and colors. Sizes 7, 8, 10, 12. Each **1.49**

T-SHIRT AND SHORTS—Assortment of colors and broken sizes ..... Set **1.49**

GIRLS' BRIEFS—Cotton, in package of 3. Sizes 8 to 14 ..... Pkg. **1.49**

Personal Shopping: Girls' Wear (77)

FAMILY FOOTWEAR

WOMEN'S SNEAKERS—Canvas sneakers in colors of Navy or White. Full sizes 5 to 9 ..... Pair **1.49**

CANVAS SNEAKERS—White or Navy in sizes 11 to 4 ..... Pair **1.49**

WOMEN'S SANDALS—Vinyl sandals in Brown, White, Honey. Full sizes 5 to 10 ..... Pair **1.49**

CHILDREN'S SANDALS—Vinyl sandals in Brown, White or Honey. Full sizes 11-3 ..... Pair **1.49**

WOMEN'S SLIPPERS—Assorted styles and sizes. Shop early for the best selection. Sizes Small, Medium and Large ..... **2** pair **1.49**

Personal Shopping: Women's Shoes (54)

MEN'S LOW CUT RUNNERS — Canvas uppers, rubber soles. Choose either Black or White. Sizes 6 to 11 ..... Pair **1.49**

MEN'S BOOT RUNNERS—Black canvas uppers. Rubber soles. Sizes 6 to 11 ..... Pair **1.49**

Personal Shopping: Men's Shoes (67)

BOYS' WEAR

COLORED BRIEFS—Polyester and cotton blend. White, Blue, Gold, Purple. S.M.L.XL. ..... **2** for **1.49**

PYJAMAS—100% cotton flannel. Assorted prints. Sizes 8 to 16 ..... Each **1.49**

TERRY SOCKS—Many colors to choose from. Sizes M(7-9), L(9-11) ..... **2** pair **1.49**

SHORT SLEEVE SPORT SHIRTS—Polyester and cotton blend. Assorted prints and plains in sizes 8 to 16 ..... Each **1.49**

LONG SLEEVE SPORT SHIRTS — Polyester and cotton blend. Assorted prints in sizes 8 to 16 ..... Each **1.49**

TERRY SHIRTS—100% cotton terry shirts. Assorted solid colors. S.M.L.XL. **1.49**

APACHE TIES—Assorted prints to choose from ..... **2** for **1.49**

SWIM SUITS—Lastex stretch suits. Solid colors only. Sizes 8 to 16 ..... Each **1.49**

Personal Shopping: Boys' Wear (40)

FASHION ACCESSORIES

TOPS—Women's nylon tank tops in assorted prints. S.M.L.XL. ..... Each **1.49**

VINYL BELTS— Assorted vinyl belts ..... Each **1.49**

SCARVES—Solid shade scarves. Brown, Cream, Peacock, Mauve ..... **2** for **1.49**

SCARVES—Assorted prints, squares and oblong scarves. Polyester and acetate ..... Each **1.49**

GLOVES—Women's shorty nylon lace gloves. Sizes 6½ to 8. White only ..... Each **1.49**

GLOVES—Women's double woven shorty gloves. Sizes 6½ to 8. White only ..... Pair **1.49**

BILLFOLDS—Assorted women's and men's billfolds in a variety of colors ..... Each **1.49**

COIN PURSE—Women's soft vinyl coin purse. Black, Brown ..... Each **1.49**

Personal Shopping: Accessories (88)

HOSIERY

PANTY HOSE—Sized panty hose with reinforced panty and toe. S.M.L.XL. Honey, Beige, Hint O' Brown, Grey Mist ..... **2** for **1.49**

KNEE HOSE—One size opaque knee hose. Fits 9 to 11. Honey, Beige, Hint O' Brown, Navy ..... **4** for **1.49**

PANTY HOSE—One size panty hose with reinforced panty and toe. Honey Beige, Hint O' Brown. Fits 100 to 150 lbs. ..... **3** for **1.49**

PANTY HOSE—One size. All-nude panty hose with reinforced toe. Fits 100 to 150 lbs. Honey Beige, Hint O'Brown ..... **3** for **1.49**

GOLF SOCKS—Women's stretch nylon-orlon golf sock. Size 9 to 11. White ..... **2** for **1.49**

KNEE-HI — Girls' nylon-cotton knee-hi. Sizes 8 to 9½, 9 to 11. White, Navy, Red ..... **2** for **1.49**

SLIPPERETTE—Women's orlon mule style slipperette. Open toe. S.M.L.XL. White, Pink, Blue ..... Pair **1.49**

Personal Shopping: Hosiery (75)

MEN'S FURNISHINGS

MEN'S BRIEFS—100% cotton briefs in assorted colors. Sizes S.M.L. ..... **2** for **1.49**

ATHLETIC SHIRT—100% cotton shirts in assorted color. Sizes S.M.L. ..... **2** for **1.49**

T-SHIRTS—Fortrel and cotton stretch blend, in assorted colors. Sizes regular and large. Each **1.49**

KNIT T-SHIRTS — 100% cotton knit with crew neck. Choose from White, Navy, Green, Blue, Red ..... Each **1.49**

MEN'S HOSE — 2x2 nylon. 10" length in assortment of fashion shades. One sizes fits 10 to 13 ..... **2** pr. **1.49**

EXECUTIVE HOSE—Executive length 17" hose in assorted colors. One size fits 10 to 13 ..... Pair **1.49**

MEN'S TERRY SOCKS — A wide variety of colors are yours to choose from including: Red, White, Navy, Green, Gold, Burnt Gold, Wine and Cranberry ..... **2** pr. **1.49**

MEN'S TIES—Assortment of brightly colored high fashion ties ..... Each **1.49**

COTTON HANKIES—White cotton hankies. 9 per package ..... Pkg. **1.49**

Personal Shopping: Men's Furnishings (33)

BUILDING SUPPLIES

GALVANIZED EAVESTROUGH— 10' lengths ..... Each **1.49**

GALVANIZED DOWNPIPE 10' lengths. 2" diameter ..... Each **1.49**

SELF-ADHESIVE CORK—12" by 12" panels ½" thick. Many household and office uses ..... **3** for **1.49**

GALVANIZED ELBOWS— 2" diameter ..... **6** for **1.49**

PLASTIC BATHROOM TILE—Available in 6 colors. 5 sq. ft. per package. 4¼x4¼" ..... Pkg. **1.49**

LAURENTIAN BRICK—Three dimensional, real brick look. Two colors, Terra Cotta and Antique White ..... **2½** sq. ft. **1.49**

P.V.C. PANELS—For patio privacy and pool enclosures. 6' by 26". Green, Yellow, White ..... Each **1.49**

Personal Shopping: Building Supplies (64)

PAINT, SUPPLIES

EXTERIOR OIL PAINT—Oil base house paint in 7 popular colors. Quart size ..... Each **1.49**

EXTERIOR LATEX PAINT—Easy-use Latex paint in 7 colourful shades. Quart size ..... Each **1.49**

DROP CLOTH—For covering furniture and floors while painting ..... **3** for **1.49**

MASKING TAPE—¾" by 60 yards, for painting and miscellaneous household uses ..... **3** for **1.49**

ROLLER SET—7½" roller and tray. Makes painting easier and faster ..... Set **1.49**

CAULKING GUN AND CARTRIDGE—Complete and ready to go ..... Each **1.49**

Personal Shopping: Paints (30)

DRAPERIES

JUTE BURLAP—Multi-use burlap in assorted colors. 40" wide ..... **2** yds. for **1.49**

PLEATER KIT—Includes 2⅔ yds. of tape 3½" wide. 10 regular hooks and 4 end hooks ..... Pkg. **1.49**

ASSORTED FABRICS—Choose from hopsack, sheer cotton, satins, acrylics, etc, 45" wide. Yd. **1.49**

WINDOW SHADES—Lightweight translucent window shades in White only. 37¼" by 70" ..... Each **1.49**

CUSHIONS—Assorted fabrics and colors ..... Each **1.49**

FLAT SASH ROD—Complete with brackets. 20" to 38". Package of 2 ..... **3** pkgs. for **1.49**

VINYL FABRIC—Assorted colors of vinyl. 54" wide ..... Yard **1.49**

SATEEN LINING—48" wide. Lovely sateen lining in White or Ecru colors ..... **2** yds. **1.49**

Personal Shopping: Draperies (24)

TOYS

JUMBO TRUCKS—Dump trucks of tough plastic in assorted colors ..... Each **1.49**

ODKINS—Red, Yellow and Blue colors of non-toxic Playdoh and comical molds ..... Set **1.49**

GUN AND HOLSTER—Plastic cap gun holster ..... **2** for **1.49**

TODDLER DOLL—Pretty toddler doll has sleeping eyes and nylon hair that's washable and curlable. She wears a bright orange pant suit. 15" tall ..... Each **1.49**

SUPER DRIVER— Large plastic golf club ..... **2** for **1.49**

FRISBE—Amusing flying disk. Fun for all ages ..... **2** for **1.49**

MACHINE GUN—Plastic gun with clicking noice ..... Each **1.49**

COLORING BOOK— For hours of fun ..... **5** for **1.49**

Personal Shopping: Toys (49)

GARDEN SHOP SPECIALS

ROSES—Two rose plants in a package. Assorted beautiful colors ..... Pkg. **1.49**

GARDEN LIME—50-lb. bag of lime. To sweeten the soil in your garden ..... **2** for **1.49**

JUNIPERS—Lovely low spreading juniper shrubs for spring landscaping ..... Each **1.49**

POTTING SOIL—30-lb. bag of sterilized soil ..... Each **1.49**

STEER MANURE—40-lb. Screened, dried and pulped ..... Each **1.49**

FISH FERTILIZER—Organic fish fertilizer in 64-oz. bottle ..... Each **1.49**

TOMATO PLANTS—'Small fry' medium size tomatoes in one gallon container ..... **2** for **1.49**

MARIGOLDS—Large plants in single containers ..... **4** for **1.49**

CLEMATIS—Many popular varieties of this lovely flowering climbing vine ..... Each **1.49**

Personal Shopping: Garden Shop (71)

VACUUM BAGS

VACUUM BAGS—In packages of 3, to fit most models of vacuums ..... **2** pkgs. for **1.49**

Personal Shopping: Vacuums (20)

RECORDS, ACCESSORIES

CASSETTE TAPES—90 minute tape and head cleaner ..... Each **1.49**

CASSETTE TAPES—3 60-minute low noise level tapes ..... Pkg. **1.49**

BATTERIES—For recorders, radios, flashlights, etc. AA, C, D. Your choice ..... **8** for **1.49**

RECORD RACKS— Holds 50 LP records ..... Each **1.49**

RECORD CLEANING CLOTH— Anti-static ..... **2** for **1.49**

LP RECORDS— Various Artists ..... Each **1.49**

Personal Shopping: Records, Accessories (58)

STAPLES

ASSORTED BATH TOWELS—100% cotton towels. Assorted colors and patterns to brighten any bathroom ..... **2** for **1.49**

WHITE PILLOW CASES—Good quality cotton pillow cases. 1 pair per package ..... Pkg. **1.49**

COLORED PILLOW CASES—Good quality cotton pillow cases. 1 pair per package ..... Pkg. **1.49**

CALENDAR TOWELS—Bright calendar towels in assorted pretty designs ..... **2** for **1.49**

PLACEMATS—Assorted designs and colors. 4 to a package ..... Pkg. **1.49**

VINYL MATTRESS COVER—Double size. 100% vinyl. Contour fitted ..... Each **1.49**

DISHCLOTHS—Large size cotton cloths. Assorted colors. Package of 12 ..... Pkg. **1.49**

CHILDREN'S NOVELTY TOWELS—Noah's Ark animal design ..... Each **1.49**

FOAM PILLOWS—Large size foam chip pillows. Colorful cotton covers ..... Each **1.49**

BATHTUB APPLIQUES—Choose from assorted designs and colors including butterflies, daisies, mushrooms and ladybugs ..... Pkg. **1.49**

SOAPS—Decorative novelty soap bars from around the world. Limited quantity ..... **2** for **1.49**

TEA TOWELS—Handy tea towels in colorful waffle weave checks ..... **5** for **1.49**

VINYL TABLECLOTH—Handy for camping etc. Assorted solid shades to choose from. 52" by 52" ..... **2** for **1.49**

WHITE SHEETS—100% cotton in hunk or single size ..... Each **1.49**

PILLOW COVERS—100% cotton with zippered end ..... **2** pair **1.49**

PILLOW COVERS—100% cotton percale with zippered ends ..... Pair **1.49**

Personal Shopping: Staples (96)

COFFEE HOUSE SPECIAL

Delicious twin salad plate — consisting of potato salad and tuna salad or a bed of shredded lettuce, served with a fresh roll and butter ..... **2** for **1.49**

Coffee House: 2nd Floor

CANDY COUNTER SPECIALS

COMBINATION SPECIAL—Choice of fresh toasted marshmallows, delicious ju-jubes and licorice allsorts ..... **3** lbs. for **1.49**

BOXED CHOCOLATES—1 lb. boxes of delicious dark and light chocolates ..... **2** lbs. for **1.49**

WHITE HEATHER—1½ lbs. of ever popular White Heather mix ..... **1½** lbs. for **1.49**

Personal Shopping: Candy (87)

LIGHTING FIXTURES

CHANDELIER BULBS—Clear bulbs in choice of 25, 40, or 60 watts ..... **4** for **1.49**

LIGHT BULBS—Standard frosted bulbs in 100-watt size only. Stock up now ..... **10** for **1.49**

BATHROOM FIXTURES—Chrome-plated bathroom fixtures. Glass included ..... Each **1.49**

OUTDOOR WALL FIXTURE—Black matt finish base with attractive frosted swirl glass ..... Each **1.49**

BEDROOM FIXTURE—12" square glass fixture in Yellow, Pink, Blue or White ..... Each **1.49**

HALL FIXTURE—Brass finish with swirl glass ..... Each **1.49**

TABLE LAMP SHADES—Choose from burlap and other fabrics. 16" high and 14" diameter. Assorted colors ..... Each **1.49**

BOUDOIR SHADES—Dainty plastic shades with lace trim ..... Each **1.49**

FLOOR LAMP SHADES—Cool selection of colors and styles ..... Each **1.49**

Personal Shopping: Electricals (34)

SIMPSONS Sears SPORTS CENTRE WHERE THE NEW IDEAS ARE

Shopper Stopper Sports Features

OMC OIL—Outboard motor oil. 2-cycle, 16 fluid oz. Limit 6 per customer ..... **3** for **1.49**

SUREFLITE GOLF BALLS—Special tough vulcanized cover, extra durable ..... **6** for **1.49**

GOLF TUBES—White plastic. 35" long. Saves your bag ..... **8** for **1.49**

SIMPSONS-SEARS BATTERIES—AA, C, D sizes for transistors, flashlights ..... **8** for **1.49**

BURGESS FLASHLIGHT AND BATTERIES—Metal case with magnet attached for convenience. Includes 2 batteries ..... Set **1.49**

BEGINNERS TENNIS RACQUET—6-ply tennis racquet, nylon strings. Great for beginners ..... Each **1.49**

GOLF HEAD COVERS—Vinyl covers for 1, 3, 4 Woods ..... Each **1.49**

STYRAFOAM COOLERS—17x12x14. Great for keeping things cold ..... Each **1.49**

SHOOT-A-LITE—Flame lighter, lights liquids and gases. Also lanterns, stoves, torches. No need for matches ..... Each **1.49**

UTILITY SHEETS—Clear plastic sheets. Heavy duty, sanitary, and washable ..... Each **1.49**

TROUT NET—Aluminum frame with plastic handle, safety cord and nylon netting ..... Each **1.49**

TACKLE BOX—Green plastic. Great for beginners ..... Each **1.49**

SPINNING REEL—Lightweight open face spinning reel. Full bail pick up and noiseless operation ..... Each **1.49**

FUN FLOAT—Unsinkable durafoam. Rot-proof, weather-proof. Ideal for swim fun ..... Each **1.49**

DISPOSABLE BAGS—For portable camping toilets. Ideal for scouts, hunters, campers, fishermen. 12 per package ..... **2** pkg. **1.49**

Personal Shopping: Sporting Goods (6)

HARDWARE FEATURES

HOSE—5/16" by 50'. Ideal for watering ..... Each **1.49**

MEASURING TAPE—Steel edge. ¾" by 10' ..... Each **1.49**

MITRE BOX— For making angle cuts ..... Each **1.49**

HAMMER 16-oz. Wood handle ..... Each **1.49**

ASSORTED PLIERS— Plastic coated handles ..... Each **1.49**

BAMBOO RAKES—For raking up leaves, grass trimmings etc. ..... Each **1.49**

ASSORTED TOOLS AND SUNDRIES— A good selection ..... Each **1.49**

Personal Shopping: Hardware (9)

HOUSEWARES

CORN POPPER—Metal corn popper with long handle. Ideal for camping or fireplace ..... Each **1.49**

EGG BEATER — Good quality stainless steel beaters with nylon gears ..... Each **1.49**

PLASTIC GARBAGE BAGS—Medium weight with twist ties included. 26" by 36" 10 per pkg. ..... **3** pkgs. for **1.49**

JUICE DECANTER AND GLASSES—1½ qt. decanter with tight lid. Four 6-oz. glasses. Clear glass with orange design ..... Set **1.49**

ASSORTED PRESCUT GLASSWARE— Pitchers, divided dish. Your choice ..... **2** for **1.49**

ENAMEL COOKWARE — Assorted pieces of lightweight porcelain ware. 2-piece saucepan set. 3 qt. sacuepan, 4 qt. pot, frying pan ..... Each **1.49**

YACHT MOP—6-oz. cotton mop, handy for quick cleanups ..... **2** for **1.49**

ALUMINUM BAKEWARE—Square cake pan, round cake pan, muffin tin, pizza pan. Your choice ..... **2** for **1.49**

TEFLON BAKEWARE—Round cake pan, pie plate. Your choice ..... Each **1.49**

EXTRUFIX GARBAGE BAGS — Replacement bags for extrufix rack. 40 bags per package ..... **2** for **1.49**

CERAMIC MUGS — Stacking or non-stacking mugs in assorted colors and patterns ..... **4** for **1.49**

RUG SHAMPOO—Glory or Bissell. Easy to use foam rug cleaner ..... Each **1.49**

SPRAY KLEEN—All purpose cleaner in 24-oz. spray bottle or 32-oz. drum refill ..... **2** for **1.49**

FOOD SERVER-SAVER SET—3-piece plastic bowl set. Ideal for serving or storage. 2, 4, 6-cup sizes with sealight lids ..... Set **1.49**

KNIFE SHARPENER—Dial-X sharpener. Sharpens scissors and shears ..... Each **1.49**

MAC TAC—Vinyl paper in a large choice of patterns and colors. Pre packaged in 3-yard rolls ..... Each **1.49**

CORN BROOM—Good quality corn broom. Great for so many household cleanups ..... Each **1.49**

LAWN COASTERS—Keeps glasses from tipping on the uneven grass. Plastic coated wire coaster, just push it into the ground to make a sturdy platform. In Green or Yellow ..... **4** for **1.49**

INDOOR CLOTHESLINE—Ideal for drying hand washables in the bathroom or laundry room ..... Each **1.49**

Personal Shopping: Housewares (11)

HEALTH, BEAUTY ITEMS

HAIRSPRAY—Sudden Beauty. Choose from regular, hard to hold and unscenetd ..... **2** for **1.49**

RESDAN—Dandruff treatment hair dressing and conditioner ..... Each **1.49**

ALBERTO VO 5 CREME RINSE—For tangle-free hair. Regular or lemon ..... Each **1.49**

CREST TOOTHPASTE—Family size in Regular or Mint ..... **2** for **1.49**

DETERGENT—White Velvet for dishes and fine fabrics ..... **2** for **1.49**

WHITE VELVET SHAMPOO— Egg creme ..... **2** for **1.49**

RUBBER GLOVES—White Velvet in regular and large sizes ..... **2** pair **1.49**

FOAMING BATH OIL—For softer skin ..... Each **1.49**

WILKINSON BLADES—For closer, smoother shaves ..... **2** pkgs. **1.49**

TRI-GREEN MOUTHWASH ..... **2** for **1.49**

WHITE VELVET FACIAL TISSUE—Soft tissues in spring colors of Pink and Yellow. Limit 5 per customer ..... **5** for **1.49**

NIVA CREME—7.5-oz. jar of cool creme. Great for sunburns ..... Each **1.49**

NEET—Aerosol spray depilatory. Keep your legs silky and smooth for summer ..... Each **1.49**

Personal Shopping: Health, Beauty (8)

LUGGAGE FEATURE

NYLON SPORT BAG—Great for children's gym clothes, travelling, etc. ..... Each **1.49**

Personal Shopping: Luggage (14)

JEWELLERY

FASHION JEWELLERY—A great selection of pins, necklaces, earrings, beads and bracelets. All in fashionable spring colors. From our regular stock ..... **4** for **1.49**

WATCH STRAPS—Men's and women's leather and corfam watch straps in assorted sizes and fashion colors ..... Each **1.49**

STAINLESS STEEL FLATWARE — 5-piece place setting. Completely dishwasher safe. Choose from two patterns ..... **2** for **1.49**

JEWEL CASE—Plastic drum-shaped jewel boxes, just right for little girls' treasures ..... Each **1.49**

CARVING SET—Two-piece stainless steel carving set with rosewood handles. Beautifully gift boxed. A great idea for a shower gift ..... Each **1.49**

STERLING SILVER CHARMS—Choose one of these dainty charms as a birthday gift for your own collection ..... Each **1.49**

Personal Shopping: Jewellery (4)

Simpsons-Sears Hillside: 3190 Shelbourne Street. Lots of Free Parking . . . No Tickets, No Time Limit.

(6-1)

Zeller's

$1.49 Day

MONDAY JUNE 4th

OPEN DAILY 9:30 - 9:30

"WHILE QUANTITIES LAST"

HEALTH AND BEAUTY AIDS

ZELLER'S MOUTHWASH — Reg. 88c. 17 fl. oz. Oral antiseptic in regular, mild or strong — 2/1.49

ZELLER'S HAND LOTION — Reg. 1.19. 17¼ oz. New rich cream lotion. Non-greasy — 2/1.49

ZELLER'S ANTI-CAVITY TOOTHPASTE — Reg. 83c. 100ml. Clinically tested, advanced flouride — 2/1.49

RIGHT GUARD ANTI-PERSPIRANT — Reg. 1.74. 11.7-oz. Super Dry by Gillette — 1.49

ALBERTO BALSAM CONDITIONER— Reg. 1.97. 16-oz. Instant conditioner and creme rinse — 1.49

FLEX BALSAM PROTEIN SHAMPOO — Reg. 2.25, by Revlon. Rebuilds body, revives lustre — 1.49

SPRAY-A-WAVE HAIRSPRAY — Reg. 99c., 15-oz. By Max Factor Sets, holds, styles — 2/1.49

THE DRY LOOK — Reg. 1.66, 9-oz. Dry control grooming for men — 1.49

HAI KARATE AFTERSHAVE — Reg. 2.00, 4 fl. oz. in Oriental Lime or Spice — 1.49

TRAC II TWIN BLADES — Reg. 99c. 5 Cartridge packs — 2/1.49

NIL-ODOR — Reg. 1.99. All-purpose concentrated deodorizer—one drop is enough. — 1.49

COPPERTONE SUNTAN LOTION AND OIL — Reg. 1.54, 4 fl. oz. for promoting faster, deeper, darker tans — 1.49

HOSIERY

WHISPER PANTY HOSE — Reg. 99c. One size all-sheer panty hose — 2/1.49

ZELLER'S ONE SIZE PANTY HOSE — Reg. 97c. All sheer, one size fits all. — 2/1.49

MEN'S TERRY HOSE — Reg. 87c. Sizes 10-13. 80% Cotton, 20% Nylon. — 2/1.49

MEN'S CORDUROY SOCKS — Reg. 1.00. 100% Nylon velour. — 2/1.49

LADIES' WEAR

LADIES' BIKINI PANTIES — Reg. 42c. Sizes S,M,L, in your choice of colours. — 5/1.49

LADIES' BRIEFS — Reg. 42c. Sizes S,M,L, in all pastel shades — 5/1.49

BANDEAU BRAS — Reg. 2.00. Sizes 34B - 40D. — 1.49

TEEN BRAS — Reg. 1.96. Sizes 30AA - 34A. — 1.49

LADIES' HALF SLIPS — Reg. 1.86. Mini, short or average in clingless arnel. — 1.49

SEWING AND KNITTING

45" ROMANTICA — 100% Printed polyester. Reg. 2.17 yard. — 1.49

45" LEISURE LADY — 100% Cotton, assorted prints. Reg. 2.66 yard. — 1.49

36" PRINTED FLANNELETTE — Machine washable. Reg. 69c. yard. — 3/1.49

45" PRINTED BATISTE — Polyester/cotton, machine washable. Reg. 1.76 yard. — 1.49

MERCERIZED CROCHET COTTON — Reg. 69c. In white or ecru. — 3/1.49

BED AND BATH

SILHOUETTE LACE — New lacelike plastic with hundreds of home uses. — 2 yds. 1.49

BIG, BIG BUY WASHCLOTHS — 5 PACK. Reg. 97c. — 2/1.49

TERRY TEA TOWELS — Canadian design. Reg. 1.17. — 2/1.49

COTTON PLAID TEA TOWELS — 100% Cotton. Reg. 2/86c — 4/1.49

COTTON DISH CLOTHS — 100% Cotton, Triple pack. Reg. 97c. — 2/1.49

3-PCE. KITCHEN SET — Kitchen towel, pot holder, dishcloth. Reg. 2.22. — 1.49

TELEVISION AND RADIO PERSONALITY, REINDEER, WILL BE ON HAND ALL DAY MONDAY TO DISCUSS ALL YOUR GARDENING PROBLEMS.

DON'T MISS REINDEER'S SPECIAL ON MAXI-CROP THE 64-oz. LIQUID ORGANIC FERTILIZER ONLY — 1.49

Ladies' CUFFED SLACKS

In easy care polyester. Sizes 10-18 in your choice of bright summer shades.

Reg. to 8.22 — 5.49

SPRITE WATCHES

DISCONTINUED LINES By Timex and Marlin

Reg. 11.78 — 9.49

MINI MOOD LAMPS

In your choice of decorator colors.

Reg. 3.37 — 2.49

CARSEN HALINA INSTAMATIC CAMERA KIT

With film and flash. Takes black and white, color prints or color slides.

Reg. 10.98 — 8.49

"Front Lawn" GRASS SEED

5-lb. bag of Canada No. 1 mixture.

Reg. 6.45 — 4.49

Ladies' SUMMER BLOUSES

Sizes 10-18 in assorted patterns.

Reg. 3.33 — 2.49

Hardware & Automotive

CHAMPION SPARK PLUGS — Reg. 1.05. To fit most makes and models. — 2/1.49

STP KEEP KOOL RADIATOR TREATMENT — Reg. 2.47. Protects year round. — 1.49

BARDAHL OUTBOARD MOTOR OIL — Reg. 79c. Increases power, reduces plug fouling. — 3/1.49

5-PIECE PAINT ROLLER KIT — Reg. 2.46. — 1.49

SAND PAPER — Reg. 75c. Coarse or fine grit. — 3/1.49

ZIP FIRESTARTERS — Reg. 67c. Fast, clean and safe. — 3/1.49

VALVO LINE MOTOR OIL — Reg. 89c. Heavy duty, all climate — 2/1.49

MISCELLANEOUS

MEN'S AND WOMEN'S SUNGLASSES — Reg. 1.97. — 1.49

LINK-UP PHOTO FRAMES — Reg. 1.69. In round or oval designs. — 1.49

WROUGHT IRON CANDLE HOLDERS — With decorative candle. Reg. to 2.96 — 1.49

BOXED STATIONERY — Reg. 88c. — 3/1.49

ASSORTED ORNAMENTS — Reg. to 2.22. In wooden or ceramic design. — 1.49

WIND CHIMES — Made from Sooke seashells. — 1.49

GLASSY PIGGY BANKS — Reg. 97c. — 2/1.49

PLASTIC SHOE BOXES — Reg. 97c. — 3/1.49

BIG, BIG BUY BRUSH ROLLERS — Reg. 97c. In assortment of sizes. — 2/1.49

STAMPED COTTON RUNNERS— Reg. 97c. For home embroidery — 2/1.49

WOVEN MATS — Reg. 1.49. Multi-colored design. — 2/1.49

FRAMED PRINTS — Reg. 97c. — 2/1.49

SCATTER MATS — Reg. 97c. — 2/1.49

POSTERS — Reg. 99c. Coloured animal posters. — 2/1.49

HEMBARK TRUE MULCH — Reg. 1.99, 2 cu. ft. bag. — 1.49

SPORTING GOODS

CAMPBELL CHAMPIONSHIP GOLF BALLS — Triple pack. Reg. 1.86. — 1.49

JACK NICKLAUS PRACTICE BALLS — Bag of 24. Reg. 1.96. — 1.49

BADMINTON SETS — 2 Player Set. Reg. 1.86. — 1.49

RIFLE AMMUNITION — .22 Longs. Reg. 93c. — 2/1.49

COLEMAN PROPANE FUEL — 16.4 fl. oz. size. Reg. 1.84 — 1.49

SISSY BAR REFLECTORS — 7". Reg. 1.79. — 1.49

VINYL PONCHOS — Reg. 1.96. Available in orange only. — 1.49

NO. 3 TOM MACK DODGERS — 50/50 or Chrome. Reg. 1.79. — 1.49

FISHING ROD HOLDERS — Reg. 86c. — 2/1.49

BUTTERFLY HANDLEBARS — Reg. 2.59. — 1.49

CANDY

WAGON WHEELS — Reg. 56c. Double chocolate or regular flavors. — 3/1.49

MR. FREEZE POPS — Reg. 27c. Package of 8. — 7/1.49

DARE BAGGED CANDY — Reg. 97c. 1½ and 2-lb. bags. — 2/1.49

McCORMICK'S "SOME OF EACH" PARTY CRACKERS — Reg. 48c. 12-oz. boxes. — 4/1.49

WILL O PAK — Reg 2 for 98c. Chocolate candies. — 4/1.49

BURTON'S IMPORTED ASSORTED BISCUITS — Reg. 87c. 1-lb. 1½-oz. box. — 2/1.49

ROWNTREES SMARTIES — Reg. 98c. lb. — 2 lbs. 1.49

CAMERAS AND RECORDS

SYLVANIA FLASH BULBS — AG1, M3 and M3B. Reg. 1.97. — 1.49

ZELLER'S COLOR PRINT FILM — Reg. 1.07. 126-12. — 2/1.49

CASSETTE RECORDING TAPES — Reg. 97c. 60-Minute blank tapes. — 2/1.49

TOP 30 HITS — Reg. 95c. 45 RPM Singles — 2/1.49

HOUSEWARES

GLASS PITCHERS — Reg. to 1.26. Your choice of two designs. — 2/1.49

KITCHEN PLASTICS — Reg. 97c. A wide assortment of kitchen items. — 2/1.49

FRUIT BOWLS — Reg. 1.26. In gold, green or clear design. — 2/1.49

CLEAR GLASS TUMBLERS— Reg. 33c. 6, 8, 12-oz. sizes. — 5/1.49

TIN FOIL COOKWARE — Reg. 59c. Plates, cup cakes, cake pans, broiler pans. — 3/1.49

TOYS

ASSORTED PLASTIC TOYS — Big, big buy bags of assorted toys. Reg. 94c. — 2/1.49

MATCHBOX TOYS — Superfast action cars. Reg. 69c. — 3/1.49

CONTEMPORA TOY TELEPHONE — Reg. 1.97 in durable colored plastic. — 1.49

DOLL CLOTHES — Fits any 11½" fashion doll. Reg. 97c. — 2/1.49

TONKA SCRAMBLERS — Powered action cars. Reg. 1.99 — 1.49

GRIPPER WHIPPET SET — Reg. 1.96. Bat and ball. — 1.49

CHILDREN'S WEAR

INFANTS' NYLON T-SHIRTS— Sizes 12-24 months in white with contrast trim. Reg. 96c. — 2/1.49

INFANTS' NYLON SHORTS — Sizes 12-24 months in blue, pink, red or yellow. Reg. 96c. — 2/1.49

TODDLERS' TRAINING PANTS — Foam lined. Sizes 1-4 in white, pink or blue. Reg. 81c. — 2/1.49

GIRLS' PUFF KNIT PANTIES — Sizes 2-6x in pink, white or blue. Reg. 49c. — 4/1.49

GIRLS' FULL SLIPS — Sizes 8-14. Lace trimmed. Reg. 1.86. — 1.49

ASSORTED SUMMER TOPS — Sleeveless and short sleeved styles. Reg. to 2.22 — 1.49

GIRLS' SHORTS — 100% Stretch nylon with cuff. Sizes 8-14. Reg. 1.66. — 1.49

BOYS WEAR

NYLON T-SHIRTS — 100% Nylon. Sizes S.M.L. in 4 colors. Reg. 1.86. — 1.49

SKINNY RIB SHIRTS — Sizes S.M.L. in brown, red, navy, blue. Reg. 1.97. — 1.49

SWIM TRUNKS — 100% Nylon. Sizes S.M.L. in stripes or solids. Reg. 2.26. — 1.49

TRIPLE PACK BRIEFS — In blue, gold and green. Sizes S.M.L. Reg. 1.86 — 1.49

TERRY KNIT T-SHIRT — Short sleeved style in S.M.L. Choice of 5 colors. — 1.49

COTTON PYJAMAS — Sizes 8-16 in plain or patterns. Reg. 2.56. — 1.49

MEN'S WEAR

SWIM TRUNKS — Reg. 2.22. — 1.49

TANK TOPS — Assorted colors. Reg. 1.76. Sizes S.M.L. — 1.49

T-SHIRTS — Sizes S.M.L. Assorted colors. Reg. 1.57 — 1.49

TRIPLE PACK WHITE BRIEFS— Reg. 1.96 by Viscount. Sizes S.M.L. — 1.49

LOW RISE BRIEFS — Sizes S.M.L. 100% Nylon. — 2/1.49

OPEN DAILY 9:30 to 9:30 HILLSIDE

POGO

RIP KIRBY

BLONDIE

MARY WORTH

HI and LOIS

KERRY DRAKE

ARCHIE

JUDGE PARKER

LIL ABNER

MORGAN

M.V. Chesnut's Garden Notes

DUMB CANE (B. McM., Nanaimo)

Your Dieffenbachia is a remarkably tolerant houseplant and will continue to produce its glossy, leathery leaves under conditions that would spell failure to many another plant. Incidentally, the plant is NOT named in honor of our "Dief" but for a 19th century Austrian gardener.

It prefers a rather woodsy soil with a lot of coarse sand or vermiculite mixed in, and it is a good idea to have at least an inch of gravel in the bottom of the pot to improve the drainage and avoid stagnancy and waterlogging of the lower soil.

It will do best in an east window, or at least in a spot where the light is good but out of direct sunshine during the hottest part of the day. The plant should be repotted every second year, and March is the best month for this operation. If the roots are found to be crowded and curling into a tight ball, it will need a larger pot.

After unpotting — an unpleasantly difficult job — it is best to lie the plant on its side on newspapers and scratch away most of the old soil with a kitchen fork, and tease out a few root ends from the tight root ball so they will penetrate the new soil more easily. Repot in fresh soil, preferably purchased potting soil, and give one good watering to settle the soil. Keep in a cool room and out of the sun until it recovers from the shock of transplanting, probably about a week. Thereafter, give water when the soil feels definitely dry to the touch, and especially avoid sogginess during the winter months. Sponge the leaves once a week to remove dust and grime.

The common nickname for the plant is Dumb Cane, so called because the sap contains an acrid poison that swells the tongue and paralyses the vocal chords, causing intense pain. No part of the plant should ever be placed in the mouth, and it should be kept out of reach of small children.

PANSIES AND PLUMS (S.G., Cordova Bay)

Your greengage tree is heavily infested with mites, and the twig you sent me was fairly crawling with the loathsome creatures. Incidentally, in the package was one lone ladybird beetle happily gorging herself on the mites. I have put her to work on my roses to keep down the aphids.

Any twigs as badly infested as the specimen you sent me should be cut off and burned, and the rest of the tree sprayed thoroughly with Kelthane or Malathion.

Regarding your pansies it is more likely earwigs or slugs nibbling the flower petals rather than ants. Try tucking a few slug bait pellets and a little earwig bait in around each plant.

JAPANESE CLOVER (A.W., Victoria)

The creeping weed in your lawn with tiny yellow flowers is Lotus corniculatus, known variously as Bird's Foot Trefoil, Yellow Suckling Clover and Japanese Clover.

It is resistant to ordinary 2,4-D weedkiller but can be taken out as clean as a whistle without damage to the grass by wetting or spraying its foliage while in active growth with any of the modern clover and chickweed killers such as Killex or Later's Brush Killer or Super Compitox.

SPANISH BROOM (R.W., Saanichton)

This shrub may be propagated from cuttings taken in early August. Make each slip about seven inches long, treat with a rooting powder, and insert in a shaded bed of sandy soil.

This attractive bush is fairly easy to raise from seeds, too. Soak seeds overnight in lukewarm water and sow in a coldframe, watering sparingly.

Art Buchwald

LONDON — I don't wish to put down the Watergate affair, but when it comes to a good government scandal the British have the Americans beat by a mile. Their latest scandal has to do with sex.

It is the type of intrigue that even a charwoman can understand, having for its major characters cabinet ministers, lords, dukes and call girls.

While the Watergate investigation had to do with who bugged whom, the British inquiry has zeroed in on who slept with whom, and for how much. And while the U.S. senate drones on endlessly about what one lawyer told another lawyer in the Watergate breakin, the British scandal delves into the motives of why a man of title, wealth and position would pay for pleasure in the arms of a fallen woman.

What makes the British story different than Watergate is that all the major players are keeping a stiff upper lip. There is no begging for immunity, no taking the Fifth Amendment, no threats to implicate others.

When Lord Lambton, Prime Minister Heath's defence undersecretary, was confronted with compromising photographs of himself and a call girl named Norma Levy, he did not say he was doing it on orders from higher authority. Nor did he explain he took his action to protect national security. He did not hide behind the Union Jack.

He said simply on the BBC when asked by the commentator (and this is an exact quote, which shows you why British TV is so much better than TV elsewhere): "Why should a man of your social position and charm and personality have to go to a whore?"

"Because," Lord Lambton replied, "I think that people sometimes like variety. I think it is as simple as that and I think this impulse is understood by everybody."

★ ★ ★

The main fear is the so-called Lambton affair was that state secrets had been divulged during the liaisons. But Lord Lambton squashed that on his BBC broadcast.

"Businessmen do not go with call girls to talk of private matters. If a call girl suddenly said to me, 'Please, darling, tell me about the new laser ray,' or 'What do you think of the new Rolls Royce developments?' I would have known that something was up."

What also makes the Lambton scandal more interesting than the Watergate is that there was more than one lord involved. As a matter of fact, after Lambton, Lord Jellicoe, the lord privy seal in Heath's cabinet, admitted to having affairs with call girls as well and tendered his resignation. There has also been a duke mentioned and nobody knows how many knights will eventually be involved.

I must say, the British newspapers are taking it very well. They are keeping the public fully informed on every last detail of the sordid affair, interviewing the call girls in question, the friends of the lords, the wives and anyone else who can shed light on what has become the best story since the Profumo affair. As far as British journalism is concerned there will be no coverup.

★ ★ ★

Some Americans in London believe that the British broke the story at this time because they were jealous of Watergate.

"It was pure spite," an American state department officer told me. "Britain knew it couldn't be a major power without a first-rate scandal and the only way it could top us was to find one with lots of sex in it. We consider the breaking of the Lambton affair at this time as a very unfriendly act."

The only bright side of the story, from the United States' point of view, is that although Lord Lambton has wiped Watergate off the front pages of Europe's newspapers, it's hard to sustain a call girl scandal for very long.

Watergate, on the other hand, will probably go on for years. Americans can take comfort that while Haldeman, Ehrlichman and Mitchell will remain household words for a decade, Lord Lambton, Lord Jellicoe, Duke what's-his-name and Norma Levy will soon be nothing more than a footnote in Britain's long and illustrious sexual scandal history.

Sydney Harris

The real trouble with a bad habit is that it enters our life as a guest and stays to remain as the host.

★ ★ ★

I have always thought that "the chicken and the egg" metaphor was absurd — because it's obvious that an egg can't make another egg.

★ ★ ★

In the Talmudic tradition, it is impossible for an ignorant person to be truly pious; but in modern religiosity, it almost seems as if ignorance is the prime requisite of piety.

★ ★ ★

The reserved Scottish verdict of "Not Proven" should be added to our jurisprudence, for those many cases where innocence is doubted but guilt cannot legally be demonstrated.

★ ★ ★

More persons exhaust themselves by evading their responsibilities than would fatigue themselves by shouldering them. (It is the one who makes the fewest demands on himself who can never understand why he is "always tired.")

★ ★ ★

The most essential characteristic for anyone in public life is the capacity to take abuse with equanimity.

★ ★ ★

Arguments almost always degenerate, rather than illuminate, because if one of the disputants takes an extreme position, it forces the other into the opposite extreme position to defend his views.

★ ★ ★

One realizes how difficult a "true translation" is when the cognate words corresponding to English "corn" mean "peas" in Lithuania, "rye" in Germany, "barley" in Sweden; And "corn" itself means "wheat" in England, "oats" in Scotland, and "maize" in North America.

★ ★ ★

We find it humorous that some Europeans still imagine we are a nation of cowboys; yet how many of us realize that most Eskimos have never even seen a snow-house or igloo? (Or, for that matter, that people have died of **sunstroke in Siberia** — as in one of Tolstoi's stories.)

★ ★ ★

The "naked truth" is one of the few cliche-phrases that is true and apt — for a lie is always clothed.

★ ★ ★

Real pride is above pettiness; when someone is petulant and petty, he is displaying the false pride of vanity, not the real pride of self-esteem.

★ ★ ★

In impoverished societies, the professional beggar feels he is providing a necessary social function — in giving the devout an object for their charitable actions.

★ ★ ★

If you would hide it from an enemy, don't tell it to a friend.

★ ★ ★

There are, mainly, two kinds of fools: those who consider a thing true if it is in print, and those who consider a thing false if it is in print.

James Bacon's Hollywood

HOLLYWOOD — It looks like a big year for **Dyan Cannon** who has won what she feels is a fair ruling on her custody battle with **Cary Grant.**

Cary lives only four doors away from Dyan and sees daughter **Jennifer** often.

"I'm a working mother and Jennifer and I haven't had a vacation in three years. We'll have a whole month together this summer. And she is going on location with me for the first time in five years.

"She'll spend a month this summer with her daddy too.

"I think it is the first time I've ever had a fair judge.

"Everything is coming together this year."

She didn't make the Cannes Film Festival as expected because she was busy cutting her first record album, Come Sip My Wine.

That's the title of one of the three songs that Dyan wrote for the album.

"It's the most exciting thing I've ever done. I figured this was the year that I wanted to do all the things I really wanted to do—and they're all happening."

She's also excited about a new movie which will be shot in Montreal called Child Under a Leaf.

It's a love story described as "two lovers trapped in a nightmare of tragedy."

"But it gets me away from the mold I've been cast in. Ever since Bob and Carol and Ted and Alice, where I played the frigid, uptight wife, I've been in a rut."

In The Last of Sheila, Dyan played a tough woman agent and put on 30 pounds for the role.

"For Child Under a Leaf, I play a sensitive, fragile woman, a sort of blowing-in-the-wind type of role. It's what I have always wanted to play."

★ ★ ★

Hans Fiebig, vice-president of Optique Boutique, which makes custom glasses for the stars, hand delivered several pairs to customer **Peter Sellers** in London the other day.

It turned out to be the day that **Liza Minnelli** and Peter made their preliminary announcement that they were just friends.

A day later with new glasses, the two announced they are in love.

It usually works the other way around.

Meanwhile **Desi Arnaz's** first night on the town since the breakup was at the Luau where he was with pal **Dino Martin Jr.** and wife **Olivia Hussey,** plus **Frank Calcanini** minus **Jeannie Martin.**

Desi looked glum. No one felt like asking what happened.

It's probably the best thing that ever happened to him. Just think, when Liza reaches 70. Desi will be only 63.

★ ★ ★

Hermione Gingold, now starring in the hit Broadway musical, A Little Night Music, comments: "I believe it's awfully silly of young people to get married. There ought to be a law that no one can marry under the age of 35 — and then only with their children's consent."

★ ★ ★

Women's Lib note: **Leslie Nielson,** who has made a number of movies in Australia, said the reason **Margaret Court** lost to **Bobby Riggs** in that famous tennis match is because Australian women are conditioned to lose to men.

"Even the Japanese treat their wives better than the Australians," said Leslie. "But it would be a different story if **Billie Jean King** plays Riggs."

★ ★ ★

Masami Saito, a pretty singer-actress from Tokyo, came to this country last December and immediately joined with other Oriental actors protesting the use of non-Orientals in Oriental roles.

"Now," she says, "I am so embarrassed. I had my first big speaking role in Island at the Top of the World and I played an Eskimo."

You should hear this girl sing—sort of a Japanese **Barbra Streisand** with a touch of operatic.

★ ★ ★

Bet you never knew that **Pablo Picasso,** a card-carrying member of the Communist party, could have legally called himself the **Marquis de Vauvenargues?**

That's the name of the chateau where he is now buried. The title went with the sale of the chateau since the family has long since died out.

Picasso bought it, not for the title, but for **Cezanne's** view. It's in the heart of the Cezanne country near Aix-en-Provence.

New B.C. Ferry To Hover?

A giant hovercraft ferry costing between $8 million and $10 million is being proposed to the B.C. government for service between Vancouver and Victoria, it was reported Saturday.

John Condit, aviation writer for the Vancouver Province, said in an article written from Paris that the proposed air-cushion craft would travel at 60 miles an hour permitting service every 20 to 25 minutes between Victoria and Vancouver.

The article is based on an interview at the Paris Air Show with James Mills, vice-president, Canadian operations, of Bell Aerospace Canada.

Mills said talks about the proposal were in progress between his firm and the B.C. government, but he would not discuss what progress was being made.

Transport Minister Robert Strachan was not available for comment Saturday on the report.

Mills said that his firm, a division of Textron Canada Ltd., proposes as a preliminary project, the launching of a B.C. Ferry Service with Bell's Voyageur, a 40-ton hovercraft which can travel at 70 miles an hour.

The Voyageur, a 40-ton vehicle, has already been put to work in the north by the Canadian government's Northern Transportation Co. over land, ice and water.

As a ferry said Bell, the Voyageur would provide training for crews and operating experience for the much bigger Vancouver-Victoria ferry.

The craft would carry 58 cars and 240 passengers, said Mills.

A normal 110-car ferry would cost about $6 million, Mills said, but would be operating over one to two hours while the air cushion vehicle was making a journey in 20 to 25 minutes.

Approximately 35 to 45 per cent of the power goes to providing the air cushion, depending on the load, he said. The Voyageur, for example, will use 200 gallons an hour of aviation fuel, he said, while a conventional ferry is using 50 gallons of diesel oil.

But to be balanced against that, besides the faster service, he said, is the fact that the Voyageur requires a crew of only two while the conventional ferry requires seven. In addition, the amphibious Voyageur does not require expensive ferry slip construction.

The larger the air-cushion vehicle, Mills said, the greater is the possible speed. That's why the bigger ferry could be scooting across the Strait of Georgia at 60 miles an hour.

"What if it hits a log?" he was asked. "You won't even know it," he replied.

The Voyageur is a product of the Bell plant at Grand Bend, Ont., but Fleet Industries Ltd., of Fort Erie, Ont., makes the basic modules. Freightliner of Canada Ltd., of Burnaby, B.C., a subsidiary of Consolidated Freightways Inc. of the U.S. supplies the control cabin as a complete sub-assembly.

The proposed bigger ferry would be let out to contract to a B.C. shipyard, said Mills.

JEUNE BROS.
FOR
HIKING BOOTS

Fast Action Saves Life

Quick action by a 20-year-old construction worker saved the life of another worker in Esquimalt Saturday morning when a mobile crane touched 7,200 volt power line.

The crane was about to lift a pallet of masonry when its lifting cable touched the power line. The electricity shot through Slavko Brajkovie, 32, of 1625 Cook, who was rigging the sling on the ground.

Esquimalt police said the shock contracted Brajkovie's hands around the cable so he could not let go. Brian Helgeson, 20, of 1325 Fernwood, picked up a piece of two-by-four wood and struck the cable from Brajkovie's hands.

"He probably saved Brajkovie's life," said a police spokesman.

Brajkovie was badly burned on the right leg and hands and was in critical condition at Victoria General Hospital later Saturday. Helgeson was treated for burns on his left foot and released. Dick Kruyfifix, 27, of 3631 Savannah, the crane operator, was treated for shock and released.

The accident happened at the construction site of an apartment at 851 Craigflower and put the power out from 9:45 to 10:25 a.m. along Craigflower, to the east, and on part of Gorge a B.C. Hydro spokesman said.

WHEN YOU NEED

HELP

with house cleaning, painting and decorating, wall-to-wall, cushion floor sales and installation, carpet and upholstery cleaning,

CALL

RESTORATION SERVICES

383-0030

Keep It Clean

we're looking for INVENTORS

(Do you have an idea so good that you won't tell your best friend?)

Then tell us. The Raymond Lee Organization. We're good listeners, because aiding inventors is our profession.

From the moment you reveal your idea to us, it is *honestly* and *sympathetically* handled. We promptly acknowledge its receipt. To protect your interest *and* ours.

Then we examine your work. Make suggestions. Help with research. Development. Drawings. Licensing. Introductions to industry. Negotiations.

But we can't make our know-how available unless *you* contact us. No idea can have any value until it's acted upon. Take action on yours today. Return the coupon or call us direct. 604 687-5000

RAYMOND LEE ORGANIZATION OF CANADA
Pacific Centre, 700 W. Georgia St., Dept. 38,
Vancouver 1, B.C.

Yes, I'd like to take action on my idea. Please send me your Inventor's Information Kit without obligation.

Name _____
(Please Print)
Address _____
City _____ Province _____

NEW YORK BOSTON CHICAGO GENEVA MONTREAL TORONTO VANCOUVER SAN FRANCISCO LOS ANGELES DENVER DALLAS KANSAS CITY ATLANTA

It's at the Bay

Aching hands?

Kayser Roth Supp-Hose gloves can help

If you suffer from annoying pain in your hands, you owe it to yourself to try the Supp-Hose glove. In the same way that Supp-hose stockings give comfort and support to tired legs, Supp-hose gloves give relief to painful hands.

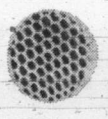

The secret lies in Kayser's special blend of smooth Antron* nylon and strong Lycra* spandex. Together they form the exclusive "Honeycomb Comfort zone," which gives soothing, temporary relief from pain.

Worn at night, Supp-Hose gloves allow you to sleep comfortably, without bothersome pain. Worn during the day, they prevent stiffness, reduce swelling, and give a feeling of stimulating circulation. On top of all that, they're sleek and fashionable for any occasion. Try them today. In white or beige, regular or extra large. You'll love what they do for your hands.

$11

Gloves, Downtown (Main floor)
Lougheed, Richmond, Surrey, Victoria
*Dupont Reg'd T.M.

Hudson's Bay Company

30 EASY WAYS

To use

Classified Ads

- Make an announcement
- Find a loser
- Enjoy the "Personals"
- Thank someone
- Find a Sitter
- Take a trip
- Hire a Tutor
- Enroll in a class
- Send your kid to camp
- Locate a Repairman
- Find a great business opportunity
- Borrow money
- Find a job
- Hire a worker
- Buy a puppy
- Board your dog
- Sell your livestock
- Sell household items
- Find a good TV set
- Sell a refrigerator
- Find antiques
- Sell a musical instrument
- Find a bike
- Trade something
- Buy a boat
- Rent an apartment
- Buy a mobile home
- Find a house
- Sell a motorcycle
- Buy a car

TO PUT A WONDER-WORKING CLASSIFIED AD TO WORK FOR YOU

CALL

386-2121

CLASSIFIED DEPARTMENT

VICTORIA DAILY NEWSPAPERS

Delivered to more than 9 out of 10 homes in Metropolitan Victoria

NAMES in the NEWS

Red Thief Steals Away

PARIS — The assistant air attache at the Soviet Embassy, caught while trying to steal electronic equipment from the Paris Air Show, has quietly left France without being formally expelled, French officials reported.

The attache, 45-year-old Lt. Col. **Evgueni Mironkine,** was arrested at the show Tuesday night while trying to walk off with a gyroscope and a piece of laser equipment from a French electronic navigation exhibit. He was questioned for several hours by French counter-intelligence agents and then released when he claimed diplomatic immunity.

The officials said Mironkine left France on his own volition.

□

LONDON — Britain celebrated **Queen Elizabeth's** 47th birthday and the 20th anniversary of her coronation with a sun-splashed panoply of military splendor. Palace officials scotched rumors she planned an early abdication in favor of her son **Prince Charles.**

□

FRESNO, Calif. — Vowing to "strike and boycott for 100 years" if necessary, **Cesar Chavez** is preparing to put his once successful grape boycott machinery back into operation. The first grape boycott ended in 1970 when some 300 growers came to terms with Chavez' United Farm Workers Union following a bitter struggle which lasted for nearly a decade.

□

TEHRAN, Iran — Gunmen believed to be members of a leftist guerrilla group assassinated U.S. army Lt. Colonel **Lewis Hawkins,** who was an adviser to Iran's army forces.

□

ERIE, Pa. — Former United Mine Workers official **Albert Pass** faces trial Monday for the contract murder of union dissident **Joseph Yablonski** with five of the six prior murder defendants prepared to testify against him. Pass, 52, a former District 19 financial secretary, has maintained his innocence despite a statement by alleged co-conspirator **William Prater,** which reportedly named him as financier in the murder plot.

□

NORFOLK, Va. — A civil rights leader, **James Farmer,** says the United States Army could become an all-black armed service unless the government takes steps to open more civilian jobs to Negro youths trapped in city ghettoes. Farmer said military service often is the only job open to poor blacks.

□

MANILA — Military authorities here reported the capture of a ranking commander of a notorious rebel liquidation squad under orders to assassinate **President Ferdinand Marcos.** Authorities identified the captive as **Roberto Santos,** 29, described as a Maoist communist.

□

LONDON — British airline pilots are protesting the publication of the exploits of **Leila Khaled,** a Palestinian skyjacker, a spokesman for the British Airline Pilots' Association says. Miss Khaled's book, My People Shall Live, describes how she hijacked a Trans World Airlines Boeing 707 in August, 1969, which was later blown up on the ground in Damascus.

□

NEW YORK — **Henry Sentner,** self-confessed killer of a Mafia chieftain's nephew, has been sentenced to 15 years in a federal prison. Sentner, 37, had pleaded guilty to killing **Emanuel Gambino,** 29, nephew of New York Mafia boss **Carlo Gambino,** a year ago. He told **Judge Edward Neaher** that the Mafia had put a $100,000 price on his head and asked to be confined in a special federal prison.

□

SEOUL — North Korea has charged evangelist **Billy Graham** with staging "wild exorcisms" in sermons delivered during his current South Korean crusade. Graham has been drawing more than 300,000 people every night in the South Korean capital since his crusade opened. He told one audience North Korea is a country where "no freedom of religion is allowed, and many Christians are praying for God's love underground."

□

BUCHAREST — **Shah Mohammad Reza Pahlevi** of Iran and his wife **Princess Farah Diba** arrived in Bucharest by air for an official four-day visit to Romania, the Romanian news agency Agerpress said. The shah, who earlier ended a state visit to Yugoslavia, was welcomed by President **Nicolae Ceausescu** and other state leaders.

BUENOS AIRES — **President Hector Campora** has called for "sacrifice, austerity and self-denial" from Argentines, claiming seven years of military rule had left the country "in ruins."

Chavez
. . . new boycott

U.S. Teems with Women Panting for Aussie Men

SAN FRANCISCO (UPI) — A global matchmaker searching for mail order brides to send to Australia has been in the United States one day — and already he's been swamped with phone calls from interested women.

Dr. John Sanders, a Sydney psychologist, said he knew there was a need for his services long before he arrived here to start his recruiting drive.

Sanders said he sent letters to major American newspapers prior to his trip and received replies from 30,000 women in 3½ weeks.

The United States, he said, was a good hunting ground because there are 15 million more single women than men while Australia has 163,628 more males of marriagable age than women.

"All this could make for a marvelous marriage of statistics," he said.

The psychologist, who collects "investigation fees" ranging from $50 to $200 from prospective brides and grooms, insisted "there's nothing unusual about what we're doing."

It's at the Bay

Three ways to spice up your living room All at the same great sale price

$599

S1 **Two-piece Mediterranean chesterfield suite.** The suite that has it all — style, comfort and low, low price. Three squashy cushions have guaranteed 'Calfoam' for a long, incredibly soft life. The Kinder covering is a luxurious Matelesse fabric of nylon and viscose. Your living room never looked so good. And your budget was never healthier. **$599**

S2 **Two-piece highback suite.** If your taste is more traditional, leaning towards roll over cushion arms, deep comfortable seating and three cushion highbacks, then this warmly inviting suite is perfect for your living room. You can be sure the no-sag construction will last through many years of faithful service. And at such a super sale price how can you resist? **$599**

S3 **Two-piece Colonial suite.** Perhaps it's the rustic charm of colonial that appeals to your decorating eye. The slightly curved pillow back, luxuriously comfortable roll arms and arm pillows. All presented in a Maple finished hardwood construction with country style skirted base. If so, this sale priced suite in rich, gold toned velvet is what you've always wanted. **$599**

Upholstered Furniture, Downtown (Sixth floor), Lougheed, Richmond, Surrey, Victoria, Prince George, Kelowna.

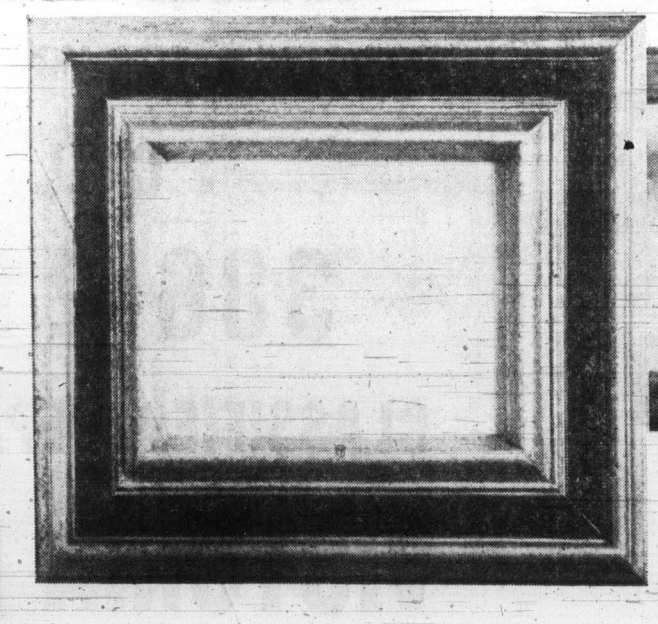

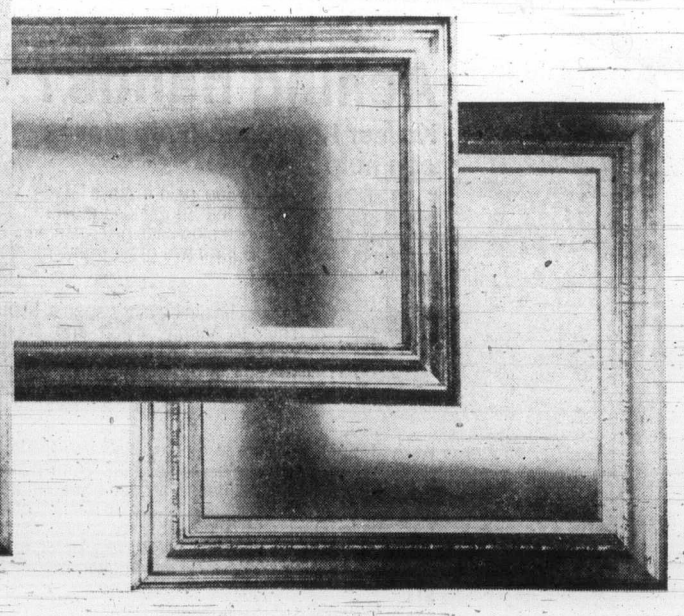

Frame it Mexican style

Carved and moulded to perfection. That's a true Mexican frame. They seem to bring out the very best in prints, oils, photos and water colours. Choose from six sizes in 12 different styles.

8"x10"	**9.99**	9"x12"	**10.99**
12"x16"	**15.99**	16"x20"	**16.99**
18"x24"	**18.99**	24"x36"	**27.99**

Manufacturer's Clearance of glass backed frames

Make your selection from various mouldings all with glass, and ready for your favourite print. Great looking frames at great low prices. Sizes: 5"x7", 8"x10", 9"x12", 12"x16", 18"x24", 20"x24".

.98 — 12.98

The Gallery, Downtown (Fourth floor), Lougheed, Richmond, Surrey, Victoria, Prince George, Kelowna.

IF YOU'RE GOING TO
LEASE LEASE
THE
CORNELL WAY
FROM
CHEVY VEGA TO CADILLAC AND CHEVY TRUCKS
See
TONY McMANUS
CORNELL
3050 DOUGLAS 385-5777

THERE'S MORE FOR YOU DOWNTOWN

Use your Bay Account Card, your good-for-so-many-things card.

DAILY STORE HOURS 9:30 A.M. TO 5:30 P.M. OPEN THURSDAY AND FRIDAY 9:30 A.M. TO 9:30 P.M.
DIAL 385-1311. GULF ISLANDS AND ISLAND CENTRES OUTSIDE GREATER VICTORIA CALL TOLL FREE ZENITH 6040.

Hudson's Bay Company

The Islander

Daily Colonist Magazine

VICTORIA, B.C., SUNDAY, JUNE 3, 1973

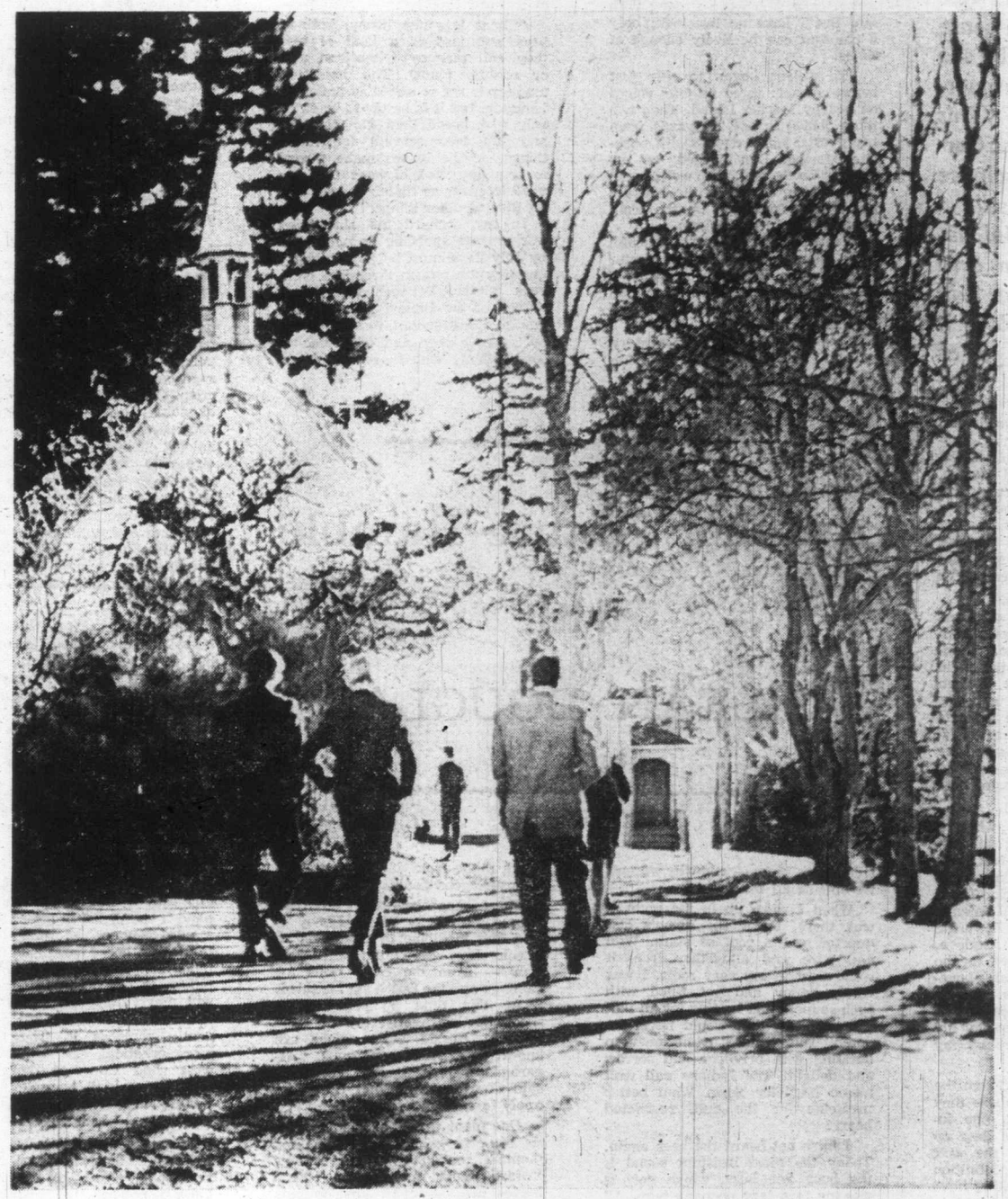

Sunday morning at St. Michael and All Angel's Church, West Saanich Road. — Alice Kimoff photo.

I steal small looks at the morning. It is as beautiful as understanding. After a night of unexpected cloud and dirt-darkness, the wind has scoured the world until it shines bright again. Only over Vancouver Island there is a net of distant rain, looking like those fish nets I toss over my cherry trees. The green wave of June has run across the beach of spring. A few hot days and valley flowers will race up the mountains as the blue bells clang "Go!"

Medicine Song

Another Nature Ramble with GILEAN DOUGLAS

The air smells like Sunday. There is a sense of the rose in it. The sea is flat tinfoil masquerading as silver. *"This world," said Thomas Carlyle, "after all our science and sciences is still a miracle: wonderful, inscrutable, magican and more to whosoever will think of it."* I think of it and am filled with joy as deep as truth.

I take my joy into the woods and marvel at the forest's seeming emptiness, when I know it is full of life. Rat and shrew, deer and racoon, mink and salamander, stream-strolling otter and scolding squirrel — they are all here somewhere, but you would never know it. I am glad to have it this way; to know that not even seeing wildlife is easy. For their sakes and my own.

Animals have their own ways and times. They know a safe noise from a possibly dangerous one. Wind-blown sounds of cars on the main road, a dog barking there, a man whistling in the next bay, a power saw screaming — yet the animals carry on with their living undisturbed. But let the saw stop, the bracken stir, someone come walking along the trail and they are off into hiding.

There were moments when I wished the Cortes wolves, so celebrated in folklore and folk prejudice, would come walking along my trail at Channel Rock. Those moments when I found, as I do each year, that every small flowering plant except daffodil, foxglove, heather, had been browsed to the ground in spite of blood and bonemeal and other keep-aways. No hyacinth or small spring flower, not even primrose. No summer day lily or lythrum. The beds around my house are deer deserts.

Then the wolves came. From the other side of the island where they had killed livestock and, one informant told me, "all the deer on Cortes." The sheep and the wolf have not agreed upon a definition of the word liberty and neither have human beings. Because I dared to speak in defence of Lupus it was wished that they pay me a visit and then see how I felt about them.

The wish came true and I felt both happy and honored. So did the two friends who were staying with me. But I have no livestock; only a cat that can be lively enough at times.

The wolves began to sing just before sunset: three or four voices on nearby Marina Island. Then two more joined in not 200 yards from my guests, who sat on a cliff opposite Marina. Dan howled, an excellent howl, and the wolves answered him. Down at the house I heard them and ran up the trail, hoping to sight the singers.

I realized then that the graceful dark shape running like water through the underbrush, which I had glimpsed in the false dawn, had not been one of the many large dogs on Cortes.

That night the singing went on and on. Whenever we stepped outside it was there — and why weren't we outside all the time?

When I woke up in the night it was there, under the moon's last quarter and a roof of stars. Wild and pure and altogether free, it went right to my very roots. I was wildly happy and yet filled with such sadness and longing for all that was lost, all that would never be again. This little I came near to bursting with privilege and sorrow and delight. The Indians call wolf music Medicine Song. What better medicine for the dull, restricted heart?

I have not heard the bees again. Today the most insistent sound is the busy bee buzz, which now is slowing to a lazy noonday hum. All morning the workers have been bringing in pollen and news from old orchards, while seeing the ultra-violet light that I cannot see at all. I have read that the first bees came to this continent from Germany in 1638, but in 1589 they were already well established in Mexico. In that year Henry Hawks reported to Richard Hakluyt:

"There is much honey, both of bees and also of a kind of tree they call maguey (American aloe or century plant). This honey of maguey is not so sweet as the other honey is, but it is better to be eaten only with bread than the other is; and the tree serveth for many things, as the leaves make thread to sew any kind of bags and are good to cover or thatch houses, and for diverse other things."

In my orchard the short-lived workers are speeding up again, for by July there must be enough honey to carry the swarm through a chill, dark winter. Between the "bitter herbs" of the Bible I have planted marigold, nasturtium, rosemary, tansy, sage, borage and other bee-beloved plants which are also vegetable protectors. Pennsylvania Germans serve a dish called bitter herb of life because it was thought to have regenerative powers. From the lore about it came the saying: "Drink motherwort and live to be a source of continuous astonishment and grief to waiting heirs." Sassafras of the laurel family not only produces an aromatic tea, but at one time hen roosts made of its wood were said to be proof against chicken lice and sassafras bedsteads believed to keep away bedbugs.

The young tansy leaves of my garden I shred with other herbs, beat with eggs and fry into cakes. These Tansies were a Lenten food of the middle ages and thought to be good for the stomach. For sage fritters I make a batter of egg yolk, flour, a little milk, dip the sage leaves in this and fry until crisp. Clary-water, made from sage blossoms soaked in brandy, was once used as a heart medicine. Delicious! Strawberries were a medicine also, to clear the blood. To keep away the birds of the 1600s a boy would run up and down between the rows from dawn till dusk, whopping and hollering or shooting of a "Harquebush." Sling shots and throwing stones were forbidden, in case they targeted berries instead of feathers.

The borage plants between my strawberries don't scare the birds, but they seem to keep the bugs away and to increase the berry size. The leaves of both borage and green alkanet, its relative, were used for a "cheerful wine" in mediaeval times and powder made from the roots and mixed with oil for gangrene and snake bite. Though they repel insects these hairy, blue-flowered plants are much visited by bees, butterflies, hawk moths and humming-birds.

On Midsummer Night, says a Swedish legend of last century, a girl may glimpse her future husband if she picks, in utter silence, a magic bouquet of nine different flowers gathered from nine different fields and sleeps with it under her pillow. In her dreams the man she will marry appears, takes out the bouquet, lifts it to his lips and then gently replaces it. The Chinese, more practical, say that when the west wind blows at the summer solstice you will be able to catch shrimp in the gutters under the eaves of your house.

Miracles, all miracles to me: the legends, the herbs, the bee buzz, the wolf song. Like Walt Whitman "I know of nothing else but miracles." Especially on a June day, when every joy is gain and heaven listens to the heart of earth to find the health that's in it. "The Sky it talks agout it. The Talking God One he tells about it. The Darkness To Be One knows about it." So says a Navajo medicine song.

salad, made from dandelion greens, to ensure good health.

This is a special feature of Green Thursday in Holy Week. Honey is food and medicine to them and so is cole slaw — too often called cold slaw — from the Latin Colis for cabbage and the Dutch sla for salad.

At this time of year cattail shoots, boiled lightly, are covetted fare in Russia where they are known as Cossack asparagus. "Asparagus inspires gentle thoughts," said Charles Lamb, but does that apply to cattails too?

One plant which inspires no gentle thoughts in me is the ubiquitus plantain, called by some Indians "white man's foot." The ribbed leaves are, however, kind to cuts and the juice of them dropped in the eyes is soothing. I try to think of these good things when I look at what I laughingly call my lawn.

Motherwort of the mint family was used as a cold remedy in the early days of this century. Farther back than that it was called the

NOUMEA to BRISBANE

Across the Terrible Tasman

We were a little sad on leaving Noumea. The six of us had travelled 20,000 miles in Tryste and this was to be our last trip together. While Ernest and I had been watching the sea and the stars Carol and Anne had grown up. Now they were ready to make their own way in life.

By VAL HAIGH

THE HAIGH FAMILY OF VICTORIA ARE CRUISING AROUND THE WORLD IN THEIR YACHT TRYSTE. THIS IS ANOTHER ONE OF THEIR ADVENTURE TRIPS.

We beat out of the reef infested waters to the south of Noumea and motor sailed through the Boulari pass into short seas. In spite of the usual first day queasiness it was wonderful to be at sea again with a strong wind rushing us towards Australia, a new country covered in kangaroos, koala bears, diggers and sheilas. Susie, who had spent most of our stay in Noumea 'under the doctor' seemed fit and happy.

The first day we made good 115 miles and confidently began to predict our arrival in Australia, 800 miles away, after eight days at sea. On the second day we were becalmed. Then followed two days of light winds, after which we were once more becalmed, floating, with all sails furled, upon a millpond sea.

It was warm enough to swim for the first time since we left Noumea. We wallowed in the deep, blue water, Tryste lying motionless beside us, while small black and white pilot fish nibbled at our toes and the gentle notes of Tchaikovsky wafted out over the ocean. All was peace and tranquility.

That evening a whale visited us in our pleasant watery prison and that night porpoises, trailing showers of phosphorescent sparks, leapt out of the water to look at us.

A day later we were still becalmed but the peace was shattered by Ernest's irritation. The noon sight had given a reading of 48 miles drift . . . back towards Noumea.

The atmosphere was further marred by Anne's rough handling of the sextant. After all the time she had been sailing she suddenly decided to return it to its box upside down. A sextant being an extremely finely-adjusted, precision instrument, Ernest feared that it would now be useless.

As always when worried he became very angry. Anne in turn became very upset. The rest of us crept into various invisible corners and started praying for wind.

The wind gods must have been listening with a smile because the wind came. We were delighted to start moving again but our pleasure was shortlived. Twelve hours later we were once again going nowhere, this time lying a'hull, while the wind from dead ahead whistled and howled in our rigging.

It was doubly frustrating to know that with the wind helping the current we would now be going backwards at an even greater rate.

At the end of eight days we were less than half way to Brisbane. Our usual average day's run of 100 miles had dwindled to under 50. Ernest was deeply dejected.

At first after Anne's unfortunate attack on the sextant none of his sights had added up. Then he thought to check the Index Error and fround that it was considerably more than is normally considered acceptable. After making allowance for this in his calculations, the sights, although a little less reliable than formerly, did at least make sense. We knew pretty well where we were, even though the knowledge gave us little pleasure.

When we were able to get under way again the wind fell so light that the self steering would not always function. On one such occasion, on Ernest's night watch, Tryste backed the sails, Ernest turned on the motor to bring her back on course, and the logline caught around the propellor.

"Chug, chug, chug, chomp!" Carol and I both heard this sound, so fraught with poignant pictures, and rushed on deck to crouch shiveringly holding flashlight and knife as Ernest slipped over the side in mask and flippers to cut away the logline and free the prop. Understandably he hates swimming in the dark.

The 10th day out we finally had our first wind from the right direction. The next day found us barrelling along, sitting on deck in sweaters and oilskins enjoying a rather wintry sunshine.

The following day we discovered that although we had travelled 138 miles by the log the noon sight put us 48 miles further back. It was that infernal drift again. Ernest was totally frustrated. He had hoped to sight land when the sun rose but there was nothing.

"Is Australia really there?" he asked.

We quizzed the children, who were supposed to know some geography, as to whether Australia was a "high island" or not. Were there mountains on the East coast? No one seemed sure and the chart remained modestly silent on the subject of what happened inside the coastline. This was not altogether surprising since the only chart we had of Australia was the Western Part of the Pacific Ocean, large scale, which encompassed all of New Guinea to the North, the Samoas to the East and the Northern tip of New Zealand to the South. We had never intended to go to Australia and so did not even have the pilot book, only a hastily borrowed, out-of-date chart of Moreton Bay and the approaches to the Brisbane River.

Now squalls joined our other problems and the temperature fell. "WOT A BLOODY PASSAGE," Ernest wrote in the log . . . and it was, right up to the end.

Around midday we finally sighted land and as a chill night fell we were approaching Moreton Island. The wind was frighteningly brisk and the lights around the island hard to identify. It was important to keep to the lighted channel since this is an area of bad shoals and sandbanks.

Ernest stayed up all night, but I slept for a few hours in the middle of the night, crawling nobly from Anne's warm bunk to take the helm and immediately letting Tryste be caught aback — once again allowing the logline to become wound around the propellor.

Once again Ernest had to go unhappily overboard, this time in notoriously shark-infested waters in the bitterly cold pre-dawn, trying to cut away the line from the propellor of a boat which leapt above him and tried to crash down on his head. He slashed his hand as well as the rope and came aboard bruised and bleeding, with the logline in several pieces. My nobility in getting up was illusory; I would have done better to have stayed turned in and left those two competent seamen, Carol and Anne, to help their father steer.

Reaching the entrance to Brisbane River across wide Moreton Bay seemed to go on forever but by morning we were in the mouth. We were soon finished with mud flats and seabirds and passing seemingly endless wharves, warehouses and factories where freighters from various countries loaded and unloaded. The water changed from muddy green to brown.

The last eight or nine miles were all industrial or residential and it did not look as if we could possibly find anywhere pleasant to anchor. We were lucky; by midday we were moored to two piles off the Botanical Gardens where grass ran down to the river's edge and trees and flowers softened the harsh city skyline.

Not so long ago there had been koalas in the gums of the Gardens. Now there were only flocks of red and green parakeets, screeching cockatoos, and laughing, fluffed-out kookaburras to greet us each morning.

The park was well used by the people of Brisbane. Workers ate their lunch there; lovers strolled and rolled; children fed the ducks; intense young men and women attended Hare Krishna meetings; and on Sundays the municipal band played on the large modern bandstand.

I enjoyed living in the sunshine in Brisbane, but then it was easy for me. Nicola and I stayed aboard Tryste and cooked and cleaned and hauled water while Ernest, Carol, Susie and Anne all went out to work.

In a month Ernest earned enough for the plane fares to New Zealand for Susie, Nicola and me. Although we had decided that we four would return to Whangarei, Ernest would not allow us to sail with him again in Tryste until he had strengthened the connections between the cross beams and the floats.

In a few weeks time he would singlehand Tryste back again to Whangarei, where he would work on her.

In the meantime Carol and Anne, now 19 and 18 were comfortably settled in jobs and lodgings. In New Zealand the new school term had already started and my old office job was waiting for me. It was time for us to leave.

Our plane swung steeply up leaving Ernest, Carol and Anne waving unseen in the darkness below.

Tears blurred the lights of Brisbane as they rapidly blended into the night. How many years would pass, I wondered, before we six would sail together again.

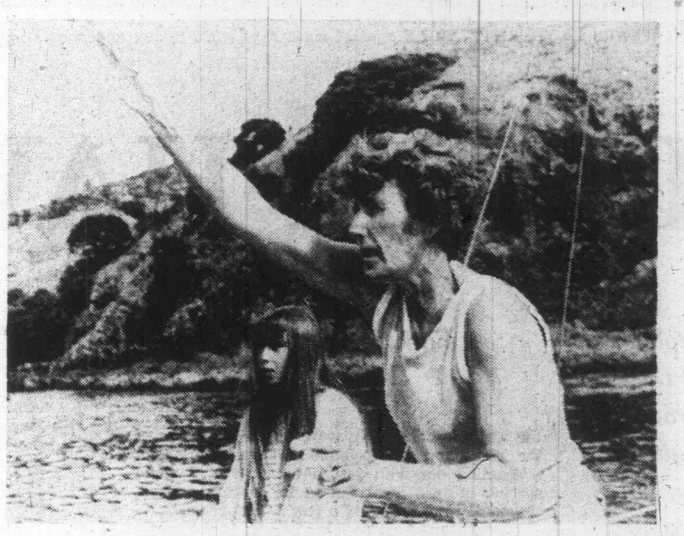

Susan, 16, and Val Haigh line fish for schnapper in the Bay of Islands off New Zealand.

DIVER WEARS PROTECTIVE SHIRT against sun's rays while taking underwater movies.

DIVING in HAWAII

The underwater photographic expedition was just a spur of the moment idea. So one Saturday, in February, my brother Bill and I left Victoria by plane, arriving on the island of Kauai that same night. There are approximately 125 islands in the Hawaiian chain, the largest being Hawaii, followed by Maui, Oahu and Kauai.

Oahu attracts most of the tourists, offering the greatest selection of night life. Also such attractions as Pearl Harbor, Waikiki Beach, and a seemingly unending number of gift shops.

The volcanic creation of Kauai covers 555 square miles. This garden island is considered the greenest of the Hawaiian chain. We would spend a week diving on Kauai and the other week on the island of Maui. The water temperature in winter is 68 to 70 degrees F. and a far cry from our local 45 to 48 degrees in which I normally dive.

Early in the morning after our arrival, we entered the water for the first time, for a pre-breakfast swim. Our first impression: "Damn,

First of Two Parts

the water's cold!" We were on the east side of the island and a reasonable surf was coming in. Swimming out with just a face mask, I could see lots of dead coral, but as the depth increased, the coral improved and a few fish appeared.

I could not help noticing how salty the water was, making it an effort to swim to the bottom, and I was glad we had had the foresight to bring our lead diving weights. Though this first dive

Story and Pictures

By ALLAN HOOK

was rather dull with regard to marine life, I rejoiced in my body freedom, not enjoyed while wearing a quarter inch wet suit and diving tanks.

Our first intention was to dive and film around most of the island. We were too early. The winter surf on the north shore made underwater photography unsafe, due in part to poor visibility, as one needs both hands while swimming through the surge of the surf over the coral. The north shore has the best visibility during the months of May and June, and late August to September. During the winter, diving is popular on the south shore.

With our underwater cameras loaded, we made our first serious dive off Kalapaki. As we intended to stay in the water for a considerable time, I wore my one-eighth of an inch rubber vest. This would not only add warmth for the long duration but provide some protection from the coral as well as the sun. We swam about a quarter of a mile to a rock bluff on the far side of the bay, and while diving off this bluff, we met two other skin divers. One was a local resident, the other was from Australia. They, too, were wearing vests for warmth.

These divers were diving for lobsters in the area. These lobsters have no pincers and they can be found under coral caves in depths as shallow as 20 feet.

Looking up while diving, we could see the surf breaking over the rocks, sending clouds of silvery foam to merge with the blue water below. The rocks had clusters of coral attached to them, but there was a noticeable absence of seaweed and kelp. Barnacles, too, that sprinkle our coastal tidal zone, were not evident.

With my movie camera, I filmed Bill exploring amongst the coral. As neither of us was wearing diving tanks, our working depth with the cameras was limited to about 50 feet. During the dive, we saw numerous colorful fish such as the squirrel fish, the Moorish idol and the various colored butterfly fish. There did not appear to be any fish of size and the fish that are there, appear to be elusive due partially to the excessive hunting done by the divers.

It was during this dive that I saw a turtle, about one and a half feet in length. He beat a hasty retreat, not wanting to be photographed. Turtles, too, are hunted excessively in this area for their shells, and often wind up as a decoration on some tourist's wall.

The bluffs off Kalapaki went straight down to a depth of 30 feet, giving us reasonable diving

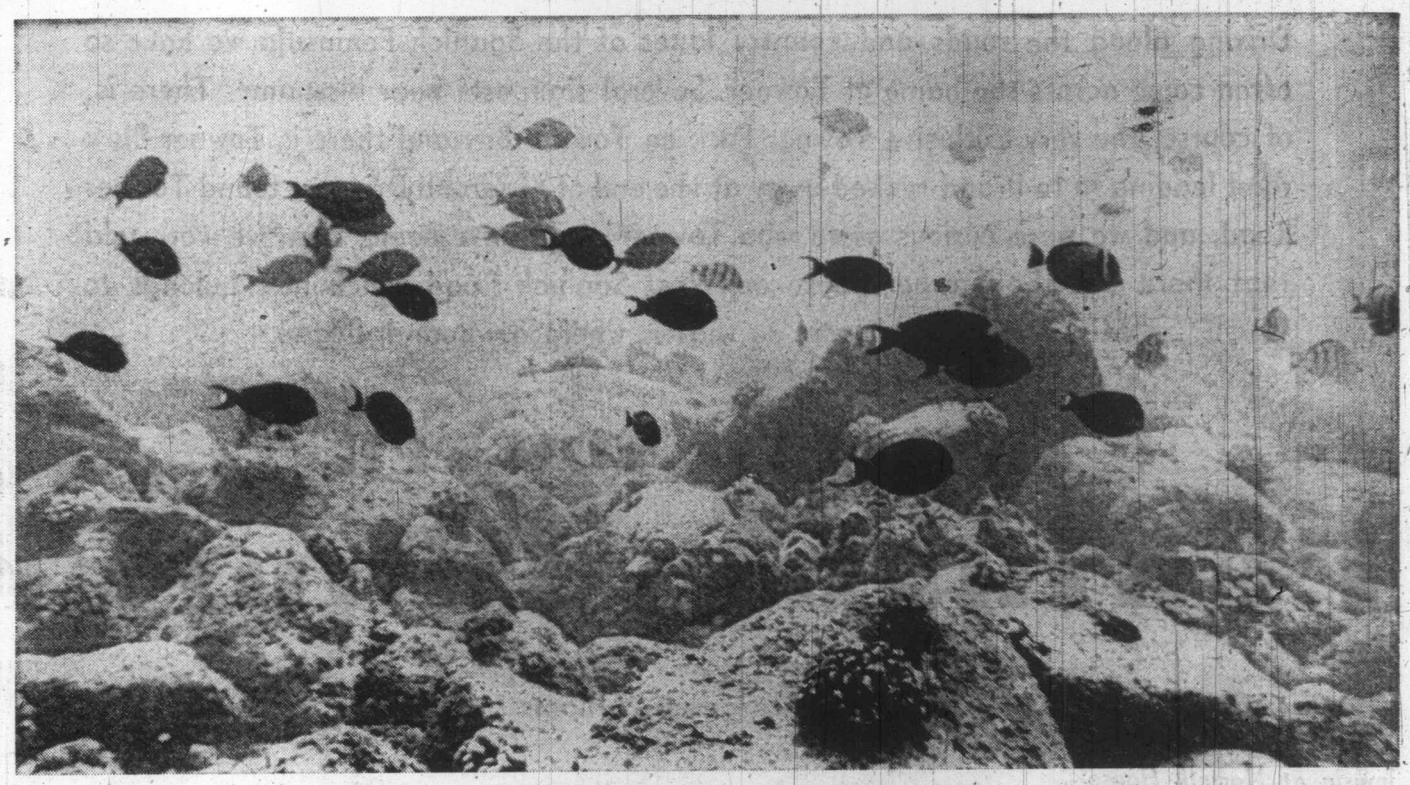

SMALL FISH OF ALL COLORS decorate coral reefs.

close in, and avoiding the long swim out from shore.

There is very little tide in Hawaii, but we were warned constantly about the currents. Both Bill and I are accustomed to diving in some channels where the currents may exceed six knots, so to us these Hawaiian currents were almost non-existent. Far more dangerous to us was the surf. One's strength is nothing against the sea, as it can pick you up and toss you like a rag along the sharp coral.

Too much emphasis is put on the danger of sharks and barracuda. You are far more likely to run into trouble by stepping on a sea urchin or by getting infection from a coral cut.

We ended the day's diving by late afternoon. The following morning, after one of the worst breakfasts I have ever eaten, we headed for Poipu Beach on the south shore. Poipu Beach is roughly divided into three sections, one for swimming, one for body surfing, and one for skin diving. Poipu's two-acre pavilion is well kept, offering ample parking, clean showers and rest rooms and a picnic area.

We were advised to dive about one and a half miles up the beach at an area known as the Long House. Here the fish are supposedly abundant for filming. With our cameras fully loaded, we entered the surf. Swimming out among the coral, we saw that schools of colorful fish dotted the seascape. Both Bill and I wore gloves as protection while handling the coral. Not wanting to get burnt, I was wearing a white shirt, complete with long sleeves. This would protect me from the strong rays of the sun, magnified in the salt water.

Thousands of shrimp, or possibly millions, made a sharp, clicking sound underwater as though gravel was being sloshed around in a bucket. This was also the first of many days that we heard the whales talking. During the winter months, these whales mate and have their young. From the shore we could see the telltale blow caused by the whales' breathing and occasionally these magnificent creatures would leap completely out of the water. So loud were the calls that we found ourselves turning, half expecting to find ourselves face to face with them.

Bill took black and white still photos while I operated the movie camera. Even though I was wearing 12 pounds of lead, I found I was still too buoyant, but by blowing out air from my lungs, I was able to kneel on the bottom, motionless, to acquire some of the sequences needed for the film. Not once during our two weeks stay on the islands did we use diving tanks, though they are available.

On the island of Kauai, tanks may be rented at the town of Koloa near the south shore. Divers should supply their own regulators and be in possession of a diver's certification ticket. Diving instructions and rentals can also be obtained by writing to Percy Leleo Kinimaka, P.O. Box 226, Lihue, Kauai.

It was still early in the afternoon when we completed the day's shooting, so Bill suggested we give body surfing a try. The body surfing beach is just a short walk from the pavilion and is considered by many the best body surfing beach in the world.

So popular is this form of recreation, it has become a recognized sport, and only a good bathing suit, one that won't tear easily or tear off easily, and swimming ability are needed.

About 20 yards off shore, a group of about 10 men and women trod water, waiting for just the right wave. As the shape of the wave formed, the group began swimming down its slope, using their bodies as a sleigh, one hand extended in front, the other beside their waist, forming a long rudder. The surf was not large, but it gave the novice surfer a reasonable ride.

We joined the group and immediately enjoyed the thrill of shooting down the waves towards shore. It was not long before we were giving expert instructions to newcomers. After all, we had been doing it for at least 10 minutes! With each wave, our confidence increased, but after an hour of steady surfing a wave caught Bill, throwing him down hard on the sandy bottom, twisting his neck. I was unsympathetic towards his injuries until several days later, when a wave caught me off guard.

I lost control of my body as a wave picked me up, and slamming me down, shoved my head into the fine sand. For an instant, the full weight of my upturned body rested on my poor nose, as it was digging a furrow up the beach. I could feel blood on my lip and my first thought: "I've lost my nose!" But it was still there. Of course Bill offered me the same sympathy I had given him.

During that week on Kauai, we spent many hours body surfing. One could easily spend an entire holiday here, just relaxing in the sun and body surfing. Night life on Kauai is almost non existent. The various hotels have dancing and a few floor shows for the tourists and there are numerous small local bars and about four movie houses on the island. Since Kauai's population of 30,000 consists mainly of Filipinos, Japanese, Chinese, Hawaiians and English, the films, too, are Filipino, Japanese, etc., etc. As a rule, the foreign films have English subtitles.

"Come to the Friendly Island of Hawaii!" the brochures say, but lock up your valuables. "Always lock the car, never leave anything of value inside, even for a few moments." This notice was on the dashboard of our rented car. At our hotel we were warned about leaving money or valuables and in big, bold letters on the shopping bags at the supermarket were the words: "Be sure to lock your house." At no time did we have any trouble with thieving, but it did take some of the relaxing joy out of the holiday.

To me, one of the prettiest parts of the island was the north shore. If you happen to be in this area, I would strongly advise driving to the far end of the road, then leaving your car at the park, take a walk for at least one to two hours along the Napali Cliffs. The winding trail works up several hundred feet above the pounding surf and offers some spectacular scenery. Even though Kauai is a small island, it takes about one and a half to two days to absorb most of her natural beauties.

Just travelling for a few miles, one can see a great change in scenery, from rugged, almost impregnable jungle-like mountainous terrain to flat rolling dry plains. Hundreds of miles of private sugar cane roads lace the lowlands. Wild and domestic flowers of all colors can be found almost anywhere. Besides tourism, Kauai's main industry is the raising of sugar canes and pineapples, and acre upon acre of them blankets much of the coastal area of the island. I was quite surprised at the number of cattle we saw although on the island of Hawaii, there is the largest cattle ranch in the United States.

Bill and I took a swim in the ancient sacred bathing pool near Waipahee Falls on the east coast. The river has gouged a natural slide in the rocks and there is about a twelve-foot drop from the top of the slide to the small pool at its base. I found the water quite cold as I dove to explore the pool. It seemed quite barren, with the exception of an old shoe and a couple of empty pop cans. On the second dive, I discovered a real treasure at a depth of 10 feet, a half dozen chilled beer. Judging by the condition of the beer cans, they could have been there about a month.

All points of interest are well marked, most roads are paved and kept in good repair. During our tour of the island, we made many short spot dives to check out the area. Bill explored the bottom of the Wet Caves, outside the entrance a sign read: Danger, Unsafe for Swimming. We made several short dives in the heavy surf amongst the coral near Haena on the north shore, unfortunately we needed both hands so the cameras were left behind. Near Haena we also discovered the best eating place in our opinion, the Rice Mill, though from outside it would probably rate an X by our Victoria standards.

As well as camping and hiking, hunting too is popular on Kauai. There are many wild goats and pigs as well as such game birds as pheasants.

Next, we end our stay on Kauai and visit the island of Maui.

Driving along the roads and country lanes of the Saanich Peninsula we have so often come across the name of Towner. Several signposts bear his name. There is, of course, the very exclusive Towner Park on Towner Bay and there is Towner Park road leading in to it and tucked away at the end of Madrona Drive we found Towner Road, and we were curious as to who Towner could have been. Then we were told that there was the Towner house on West Saanich Road which now belongs to Miss Mabel Goldfinch, so that is where our search began.

WILLIAM TOWNER
Peninsula Pioneer

By Margaret Williams

When Miss Goldfinch retired after teaching music at Norfolk House School for many years she decided to live permanently in the Towner house which had been purchased in 1948 by her father, Reginald Goldfinch.

He wanted a country retreat and saw an advertisement in the Colonist for a handyman's special. He was then 70 years old.

His daughter Mabel drove her mother and father out to see the cottage in her Durant coupe, Mr. Goldfinch sitting in the rumble seat protected from the pouring rain by an umbrella.

Miss Bartholomew, a niece of William Towner, had inherited the property, but had died some years before and the place was in poor repair. There was neither electricity or water, no bathroom and the floors in the living room were unsafe. Mr. Towner had lived in the main part of the house and his hired help had occupied the rest of it. The double fireplace served both sides of the house and Miss Goldfinch has in her possession the iron kettle which hung on the crane.

Mr. Goldfinch was a manual training instructor by trade, having taught in Nelson before coming to the schools in Victoria and was thus well fitted to undertake the necessary repairs and alterations in the old house.

He fell in love with it and needed only his wife's approval and encouragement to buy it and upon receiving it lost no time in making arrangements for the purchase.

It was impossible to obtain lumber to match the old so he tore down that portion which had been occupied by the hired help and used the lumber. He jacked up the house and found to his delight that it had been resting on hand-hewn beams but these he had to replace with concrete blocks.

He repaired the fireplace and had electricity put in. Using the old lumber, he added a kitchen and bathroom. He laid shiplap floors in the living room and then covered them with flooring which he bought from the airport at Patricia Bay when the recreation hall was torn down at the end of the war.

He took down the old sheds with the shake roofs and used the lumber to build a back fence and he used the California redwood from the water tower to build his front gate.

The family camped in the cottage at weekends and Mr. Goldfinch and his daughter put in a garden and made various improvements. The house holds many mementos of Mr. Goldfinch's handiwork. The wooden bellows hanging on the brick fireplace were made by him as was the graceful and comfortbale chair which was his favorite.

Miss Goldfinch is exceedingly interested in the history of her property and has a tiny Wesleyan Methodist hymn book with Towner's name on the flyleaf with the date Nov. 16, 1873.

William Towner . . . a favorite with children.

William Towner was born in England 133 years ago and came to North Saanich, Vancouver Island, July 18, 1864. He was a Kentish hop grower and this reminds us of a tale of the Kentish hop fields which, of course, has no connection with Mr. Towner. There is a common English expression, "Sweet Fanny Adams!" Fanny was a young girl who was murdered by a school teacher and her head was stuck up on a hop pole. In a quiet English churchyard there is a stone, well-worn by time, bearing her name.

Mr. Towner decided to go on growing hops on his new property. He owned well over 600 acres, bounded by Towner Bay, West Saanich Road and Downey Road and it is said that he paid one dollar an acre for this prime land.

He built his cottage on the West Road and with his neighbor, James Downey, went into the hop growing business, sending to England for his hop sets. They cultivated, cut hundreds of hop poles, and planted their roots. Towner's oast houses, the first to be built in B.C. were built in 1871 and were located at the corner of Downey and West Roads, Deep Cove. They were a landmark in that part of Saanich for many years and, most unfortunately, were demolished about 1948.

The hop fields were beautiful, the graceful vines trailing from pole to pole with their pendant clusters of pale green bloom. At hop picking time 40 or 50 Kanakas were hired from a settlement on one of the islands. Men, women and children arrived in canoes and camped on the beach.

There were large crates for the hops and as the pickers prepared to work the poles were taken down and laid across the crates and the blooms stripped into the boxes.

For a few years there was a good harvest but gradually pests infected the vines and clusters and constant spraying was in order. One year grasshoppers cleaned off the vines and there were other set-backs until finally one morning the kilns on the Downey farms became overheated and buildings and contents were destroyed. Mr. Towner, however, continued raising hops for several more years.

At one time, many years ago, a young man arrived at the Towner place and inquired if there would be any employment in the neighborhood for a blacksmith. Towner was delighted and so were his neighbors. They would no longer have to make the trip in to Victoria to have their horses shod. A small blacksmith shop was set up in the back-

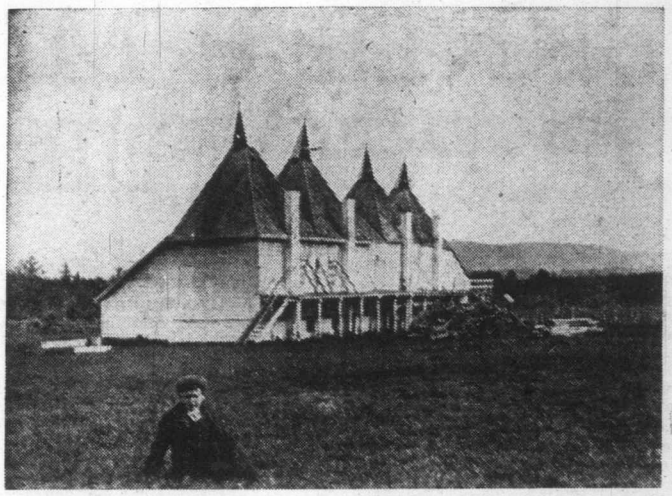

Towner's Oast Houses, 1905 . . .

. . . and hop fields.

yard and to this day Miss Goldfinch digs up horse shoes as she gardens.

In William Towner's diary for the year 1887 are various entries which emphasize the tremendous difference in prices and wages from those of today. In January, 1887, he let a man have 160 pounds of beef at seven cents — 1,120 cents — and 15 pounds of pork at six cents — 90 cents — (He rarely calculated money in dollars it seems.) On the 9th of the same month he observes that the weather was fine and the grass growing.

A few days later is the entry: "Paid William 20 dollars for splitting and putting up 800 rails, section 19, between Horth and Anderson." That same month he sent two samples of hops to J. J. Austin in Montreal, growth 1884. He later sold John Edwards eight yards of hopsacking at 14 cents a yard. Again he enters the fact that he paid one man $7.50 in full for one month's work but the same man commenced work later for $15 a month. In March of that year he let Julius Brethour have "21 hundred of oats." Also in March he shipped two bales of hops to Charley Gowen and Sons and paid Page six dollars for ditching 25 rood and adds he "paid with mutton." One entry states he received 179 dollars in full for hops from John Marker, Nanaimo. In April he sold James McIlmoyle 1,000 pounds of oats at 1½ cents a pound.

In June, 1887, he sent a bale of hops to Hasenfratz and Lawson, City Brewery, Victoria, and in October he sent $30 to England for hop sets. He had dealings with Peter Imrie, a name well known in Saanich, and during that year he apparently shipped quite a quantity of hops to Victoria, Nanaimo, New Westminster and San Francisco. Most of the other entries in the diary concern the sale of lambs, and a final note says he paid James 2,450 cents for threshing.

Towner House on West Saanich Road in 1905.

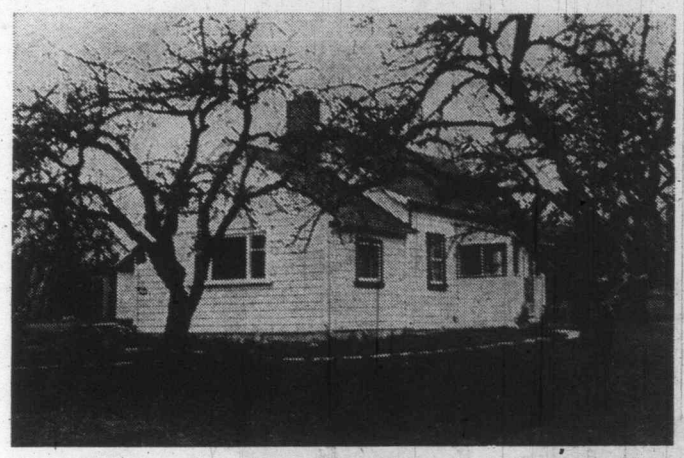

Towner House Today.

Discovered along with the old and yellowed diaries and account books belonging to William Towner is a statement of business of the Victoria Phoenix Brewing Co., for the year ending June 30, 1895.

The president, Joseph Loewen, in his letter to the shareholders, expresses regrets that the results are not more satisfactory. In consequence of competition with the Excelsior Brewery it was thought necessary by the directors to reduce the prices of beer to "the extent of about 25 per cent all round."

The oast houses are gone but the great old Towner barn still stands on Downey Road and has been converted into a residence, set in beautiful gardens, by Mr. and Mrs. Paul Sparling, where they have lived for the past 25 years.

Many acres of William Towner's farmland have become a prime residential area known as Towner Park on Towner Bay, where private estates command views of sea and mountain.

We are told by old-time residents that William Towner was a favorite with the children of the neighborhood. They often stopped for a dipperful of cold well water at the cottage and usually came away with arms full of crisp red apples from his orchard.

Unfortunately his broad acres and his waterfront property, so valuable today, did not bring him much prosperity and he died in Victoria, 50 years ago, a poor man. Today there would not be a great deal left of the countryside as he knew it but his small white house, now the home of Miss Goldfinch, still stands behind the apple trees on West Saanich Road.

BOAT PICNICKING

Boating families have varying fields of interest. Some enjoy fishing, others like water skiing, boat camping or cruising. Many become quite involved in rather specialized activities such as skin diving, rock collecting or bird watching. But almost all boating enthusiasts have at least one thing in common — a love for picnics!

Perhaps one of the biggest reasons for this is the ease with which boatmen can search out and find ideal picnic sites. By taking to their boats, they can avoid the often crowded picnic areas found at public parks and waysides. Finding a perfect spot along a quiet shoreline is usually no problem.

Although some outboarders, particularly those with larger boats, prefer to cook and eat aboard, there is much to be said in favor of picnicking ashore. When lunch time rolls around, most boatmen enjoy having the opportunity to go ashore to stretch their sea legs. If youngsters are included in the crew, this is almost a necessity. After a few hours on the water, putting in for lunch is a welcome change of pace for everyone concerned.

Boat picnicking is made easier and more convenient with the use of portable, lightweight ice chests and disposable plates and utensils. The lunch can be prepared at home and packed into the ice chest where it will stay fresh and tasty for hours. Cleaning up after the picnic is simplified when throw-away utensils are used. Since waste receptacles are seldom found in these remote picnic spots, garbage should be bagged and disposed of later.

The boat provides a convenient carry-all for bulky equipment such as ice coolers and charcoal grills. The paraphernalia can be loaded aboard the boat before leaving home and unloaded right at the site. No need to drag heavy loads from a parking lot when boat picnicking.

In addition to these advantages, a picnic by the waterside always seems more enjoyable. There's something about the water itself that adds a touch of atmosphere to any outing. The sound of rippling water or gently breaking waves coupled with a cooling breeze sets the scene for a boating picnic.

While lunch is being prepared, a few beach games will stimulate the appetite. Badminton sets are easily carried on a boat and are quickly set up at the picnic spot. A floating beach ball can be a lot of fun for young and old alike. A refreshing swim before lunch is hard to beat when it comes to tempting lazy appetites.

After an hour or so ashore, the crew will be ready to get back on the water, at least until later in the day when someone again says, "let's eat." Moral of the story: Bring along plenty of food when boat picnicking!

muriel wilson's

THOUGHT for FOOD

"Hi diddle diddle the cat and the fiddle, the cow jumped over the moon" . . . How fortunate for us that this historic launch and return to earth, was successful, for whatever would our world do without the cow? Without this lovely creature we'd have no milk, cream, butter, cheese, cottage cheese, yogurt and ice cream; no beefsteaks or shoe leather. Today, we salute the cow.

Smart homemakers never skimp on milk, for no one food is more important to your family's health.

Milk is an almost perfect food for both children and adults. Serve it as a mealtime beverage and as a perfect between meal pick-up when you are tired.

Keep a supply on hand for everyone to enjoy. Milk can be incorporated in all kinds of food from breakfast to bedtime, truly the cow's bounty works wonders in a host of different dishes with a good health bonus in every one. In fact we get a good health bonus in all the wonderful dairy products.

BLENDER MILK ME
FOR PEOPLE IN A F

Breakfast is one of the most important meals of the day because it provides the body with the fuel necessary to recharge the battery and start us off in top running order. Our mothers realized its importance for as children we never got out of the house until we'd eaten breakfast. We impose the same rule on our children but somewhere along the line we decided the importance of breakfast didn't apply to us.

We rationalized our way out of it by claiming we didn't have time in the morning or we couldn't face a plate of bacon and eggs so early in the day. Knowing what's good for us and doing it are two different things so we drink our juice and coffee along with a few pangs of guilt.

If this applies to you why not give blender breakfasts a try? They are exceptionally easy and outstandingly good. The blender, or you can use an electric beater or rotary beater, takes the work and the time out of breakfast and milk and eggs put the goodness in.

These breakfasts lend themselves to mornings when you are rushed, they take no longer to drink than a glass of milk. Even regular breakfast eaters may like them for a change of pace from the usual cereal and toast. At least give them a try.

BANANA BREAKFAST BOOSTER . . . 2½ cups cold milk, two eggs, one banana, two tablespoons liquid honey and one-third cup frozen orange juice concentrate, thawed. Combine all in blender container. Blend at high speed until smooth. Makes four cups.

STRAWBERRY GETTER-UPPER . . . two cups cold milk, two eggs and one cup sliced frozen strawberries thawed. Combine all the ingredients in blender container and blend at high speed until smooth. Makes four cups.

WAKE-UP SHAKE-UP . . . one cup cold milk, one scoop vanilla ice cream, two eggs, one-half cup drained sliced peaches and one-third cup frozen lemonade concentrate, thawed. Combine as above. Makes three cups.

There won't be any breakfast-skippers at your house after they taste these new blender breakfasts. Whirled together in seconds they combine the goodness of whole milk, eggs and fruit to give even the worst sleepy head in your family a good start for the day.

At the other end of the day how about a hot bedtime toddy? Easy, easy to make and rather novel to serve. They start out with hot milk and can be prepared in a jiffy.

MAPLE TODDY . . . three-quarters cup hot milk and two teaspoons maple syrup.

MINT WAFER TODDY . . . three-quarters cup hot milk and two mint wafers (Green).

BUTTERSCOTCH TODDY . . . three-quarters cup hot milk and two teaspoons butterscotch chips.

SPICED MOLASSES TODDY . . . three quarters cup hot milk, two teaspoons molasses and a shak
stick.

All these
make just a
until blende
drinks.

Cookie
that out-of
of milk. C
only good
at. The ki

CRANBI
Filling, two
cornstarch,
eighth teasp
sause and o

To make
cinnamon ar
water. Cook
until filling

The Coo
ing, one tea
eggs, 2½ c
teaspoon sa
until fluffy.
eggs. Add fl
Chill at leas
Roll dough
thickness. D
about a-thir
out cookies
Bake on an
heated 400

AFTER SCHOOL PICK-UP

hints from Heloi

DEAR HELOISE:

Here is a way to have beautiful scalloped window shades, fringe and all, for practically no cost.

I bought white shades for my windows on sale for one dollar each. They had to be cut though 'cause they were six-inches too wide!

I saved the pieces that were cut and bought some gold

stick-on fringe. (The fringe was 79¢ for each shade).

I took the extra piece of shade and cut it the same width as the shade to be hung. And, as I wanted a scalloped border edge on the bottom, I simply drew the design I liked and cut around it.

This scalloped piece was then easily attached to the bottom of the shade by machine stitching.

And since the fringe was the stick-on type, it was easy to apply around the scalloped-edge.

I added a string, with a ten-cent ring-pull on the end, and my window shade was complete.

The whole thing cost $1.95 (tax included).

Where else can you get such a decorator item for that price?

Mrs. Susanne Rappa

That's the hottest idea ever, honeybun! And, for those of us who are wild about color splashed here and there you can give the shade a good spray of paint or be creative with some adhesive-backed paper.

Heloise

FEELING STUFFY?

DEAR HELOISE:

I had a crazy thought about

the f
dolls
Ha
stuffy
did.
So
air fr
foam,
Th
just f
scent
My
when
on he

A

DEA
Did
age of
previ
find t
stick
gethe
We
Sep

LK MEALS
N A RUSH

speed until

PER . . . two
cup sliced
e all the in-
lend at high

p cold milk,
gs, one-half
e-third cup
d. Combine

skippers at
new blender
ds they com-
and fruit to
our family a

w about a
make and
t with hot

ers cup hot

ree-quarters
Green).
three-quar-
ons butter-

. . three
ns molasses

and a shake of nutmeg. Stir with a cinnamon stick.

All these make a six-ounce glass of toddy. To make just add the flavoring ingredient and stir until blended and dissolved. Great going-to-bed drinks.

Cookies are one of the nicest go-withs for that out-of-the refrigerator, after school glass of milk. Cranberry sandwich cookies are not only good for children but also pretty to look at. The kids are sure to love them.

CRANBERRY SANDWICH COOKIES . . . Filling, two tablespoons each brown sugar and cornstarch, one-half teaspoon cinnamon and one-eighth teaspoon salt, 1¾ cups whole cranberry sause and one-quarter cup water.

To make filling . . . blend sugar, cornstarch, cinnamon and salt. Stir in cranberry sauce and water. Cook over low heat, stirring constantly until filling bubbles and thickens. Cool.

The Cookies . . . three-quarters cup shortening, one teaspoon vanilla, one cup sugar, two eggs, 2½ cups all purpose flour and one-half teaspoon salt. Cream shortening and vanilla until fluffy. Gradually beat in sugar. Blend in eggs. Add flour and salt. Stir until well mixed. Chill at least an hour until firm enough to roll. Roll dough on floured board to one-eighth inch thickness. Don't try to roll all the dough at once, about a third at a time is more manageable. Cut out cookies with a three-inch round cookie cutter. Bake on an ungreased cookie sheet in a preheated 400 degree F. oven for six to eight minutes or until golden. Cool before sandwiching cookies with cranberry filling. Makes about 18 sandwich cookies.

For quickie version of sandwich cookies you can drop spoonfuls of dough on baking sheet and flatten with fork or floured bottom on a glass instead of rolling dough. Another nice cookie to serve with that cold glass of milk is . . .

CRUNCHY CHOCOLATE CHIP COOKIES . . . six tablespoons shortening, one-quarter cup honey, four tablespoons brown sugar, one large egg beaten, one-half teaspoon each vanilla and salt, one cup all purpose flour, one cup crunchy honey granola, one-half teaspoon baking soda and one package (six ounces) chocolate chips. Cream the shortening with the honey and brown sugar. Add the beaten egg and vanilla. Sift together the flour, salt and baking soda. Add to the batter and beat. Fold in the granola and chocolate chips. Drop by teaspoon onto a lightly greased baking sheet. Bake in a preheated 375 degree F. oven for about eight or nine minutes. Makes about three dozen.

Don't forget canned and dried milk. Make milk a daily family food.

BRIDE'S CORNER

WHOLE MILK is fresh pasteurized milk which contains approximately 3.5 per cent butter fat. In whole milk the cream rises to the top of the container.

HOMOGENIZED MILK is milk that has been processed to break up the fat content of the milk into small particles which remain evenly distributed throughout the milk.

TWO PER CENT MILK seems very popular with people who are trying to cut down calories. With two per cent butter fat it is a little creamier than skim milk.

SKIM MILK is of course almost completely fat free . . . only 87 calories compared to 153 calories per cup in whole milk. It still has all the protein, calcium and other vitamins including vitamin A and some of the B vitamins.

NON FAT DRY SKIM MILK POWDER is a miracle product. It is an economical, concentrate form of milk. It steps up nutrition when added to soups, sauces, hot cereals, casseroles and puddings. Mix it dry, in bread, biscuits, hot cakes, meat loaves, etc.

Heloise

beautiful scalloped window
ctically no cost.
y windows on sale for one
. though 'cause they were

he stick-on type, it was easy
apply around the scalloped-
dge.

I added a string, with a
en-cent ring-pull on the end,
nd my window shade was
omplete.

The whole thing cost $1.95
tax included).

Where else can you get
uch a decorator item for that
rice?

Mrs. Susanne Rappa

That's the hottest idea
er, honeybun! And, for
hose of us who are wild
bout color splashed here and
here you can give the shade
good spray of paint or be
reative with some adhesive-
acked paper.

Heloise

FEELING STUFFY?

EAR HELOISE:

I had a crazy thought about the foam rubber you stuff dolls and things with.

Have you ever noticed that stuffy smell it has? Well, I did.

So I took some pine-scented air freshener, spread out the foam, and sprayed it!

Then I stuffed the toy I had just finished making with the scented foam rubber.

My sister really liked it when she opened her present on her birthday.

Sue E. Burningham

A STICKY PROBLEM

DEAR HELOISE:

Did you ever get out a package of marshmallows that had previously been opened and find that they had gotten all sticky and were stuck together...isn't it maddening?

Well, I have a solution.

Separate the marshmallows and lay them out for just a few minutes. Then put a small amount of powdered sugar (not much is needed) in a plastic bag. I used a bread bag because it is large enough to shake the marshmallows in.

Grasp the bag by the opening, trapping air in the bag and shake till all the marshmallows are covered. This does not harm them and they'll be ready for use the next time.

Mrs. B. Fletcher

HELP FOR HOMEMAKERS

YOU'LL GET A BOOT!

DEAR HELOISE:

I always read your hints and enjoy them so much.

Seeing an ad in today's paper about those boots that are in such high style gave me the idea for this hint. It showed the picture of a boot with a zipper tab that looked like a tiny shower curtain ring.

Somehow it seems I'm always breaking my fingernails trying to pull up that long zipper on my boots. That picture gave me an inspiration. I took one of those metal curtain rings from my shower

curtain and fastened it through that tiny zipper tab.

So now – no effort getting that zipper fastened and much better disposition with no broken fingernails . . .

Mrs. Bischoping

This feature is written for you . . . the housewife and homemaker. If you have a hint, problem or suggestion you'd like to share . . . write to Heloise today in care of this newspaper.

ALL WRAPPED UP

DEAR HELOISE:

Every once in a while I seem to get a roll of plastic that breaks off in a certain spot and you cannot find the starting place on the roll again.

Sometimes it happens after only half the roll has been used.

The other day this happened again, so I took the roll out of the holder and ran it under comfortably hot water. I was able to thus find the start of the plastic wrap again.

Now, instead of frustration and waste, I can use the rest of the roll and undo it with a smile.

6-3 Mrs. Mike

THANKS, GRANNY!

DEAR HELOISE:

They say that wisdom comes with age. I'm beginning to respect this time-tested adage, especially when I note the inventiveness of Granny!

Recently we replaced our bathroom shower curtain with a new one.

Rather than discard the old curtain, Granny simply cut it up to use as shelf lining.

Not only did this aid the ecological movement in one small way, but also gave us bright floral linings for our kitchen and linen cabinets.

Jan Calabro

PUDDING 'N PIE

DEAR HELOISE:

Some filling always seemed to seep through the holes in my pre-baked pie crust, especially the thin ones.

Now I've found a way to seal these holes. I gently cut off a small section of top crust from sliced bread and remove any excess bread or crumbs from it.

I lay this little piece of crust over the hole and dab a little filling on it to secure the bread crust to the pastry.

For large holes, overlap pieces of crust, then use the filling.

Mrs. Ella Marie Duck

A FRENCH TOAST?

DEAR HELOISE:

Did you know you can purchase frozen French toast in the supermarkets?

However, it isn't always available and our grandchildren love it in the morning.

But mornings in our house are rather hectic with everyone hurrying to get ready for school or work, and French toast is a little time-consuming.

So we decided to freeze some ourselves on weekends when we have the time.

We wrap each piece in individual pieces of aluminum foil (you can save the foil for several usings), and in the

morning just pop the required number of pieces in the toaster.

It toasts beautifully—puffs up just like freshly made toast.

The children are delighted and so are we. My daughter-in-law thought we should share this idea, and so did I!

Mrs. Thomas Hunt

A great big God bless you, Mrs. Hunt.

Heloise

©King Features Syndicate, Inc., 1973. World rights reserved.

Many ships, large and small, have plied British Columbia's rugged shoreline over the past 200-odd years.

Those which survived storm, reef and current to continue on their appointed rounds, as tug, troller, freighter and tanker, usually achieved anonymity in the process. For few care to immortalize the "commonplace," and, with the rarest of exceptions, these nautical pioneers have been overlooked.

QUEEN CITY FORMED LIFELINE of COMMERCE

Among these forgotten ladies of the past is the little steamer Queen City.

Seventy-five years ago, she earned the respect of many landlubber and seaman alike, from Victoria to Skagway, as a staunch, reliable vessel in an age when such qualities were the exception, rather than the rule.

Originally laid down in Vancouver in the late 1890s as a steamer intended for the Northern route, the Queen City experienced an uncertain beginning, when, before completion, her owners encountered financial difficulties and were forced to sell the vessel, still on the ways two years after construction was begun, to Victoria interests.

These businessmen had other ideas for the infant Queen, converting her to a three-masted sealing schooner. Even this was changed, as, upon completion, the schooner made several voyages to the Orient in an unrecorded capacity, then was laid up, having arrived on the scene too late to try her luck in the dying sealing industry.

Finally, in May of 1897, the frustrated lady was purchased by the Canadian Pacific Navigation Company, forerunner of the CPR's famous B.C. Coast Steamships. Although described as being "a fine large craft of 187 tons register (which) would, it is thought, make an admirable steam freighter," CPN's Commodore John Irving admitted to being undecided as to the schooner's future. Once again, the Queen City lay idle, this time at a Victoria berth, as her new owners debated what to do with her.

This time, however, she did not have to wait long, Commodore Irving and CPN officials having decided to apply her to her original purpose: as a steamship on the Northern run.

This agreed, the Queen City went on the ways at Esquimalt to have her bottom repainted and a propeller and shaft installed. Towed to Spratt's wharf, on Store Street, she received her new machinery, previous conversion work having been the installation of a double deck.

Less than two months after, the rejuvenated Queen City was ready for her maiden voyage as a steamship, the **Colonist** reporting: "The steamer Queen City, the latest addition to the CPN Company's fleet, made her trial trip yesterday. The vessel is well adapted for the coasting business, for besides being strong she has accommodation for 50 first class passengers and 300 tons of freight. She is lighted by electricity (then quite a novelty) and is very comfortably furnished, her saloon being nicely upholstered.

"On the upper, or hurricane, deck there is a smoking room equipped with a bar, while the forward part, excepting the men's quarters, is reserved for freight. Already the steamer's dimensions have been given and as the schooner Queen City she was pretty well known. On her trial trip yesterday she made an excellent record, steaming for a time a little better than 10 knots. Capt. McCoskie, who is to take command permanently, was in charge. Mr. F. W. Vincent, of the CPN Company, and representatives of the Albion Iron Works were on board. The run was out beyond the Race, leaving the harbor shortly before 3 and returning at 5:40."

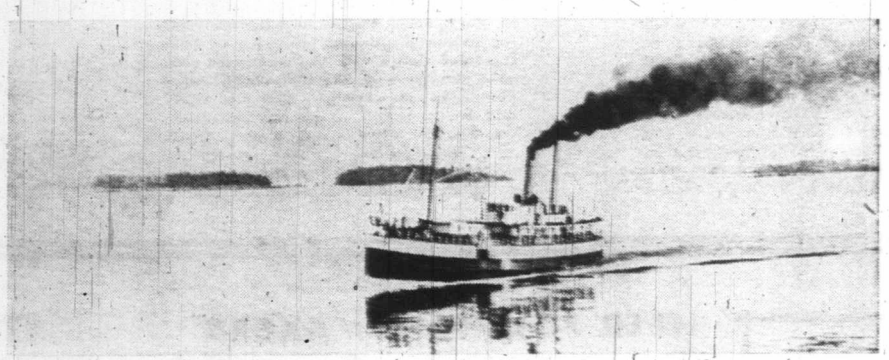

Ss. Queen City . . . pioneer of the west coast of Vancouver Island.

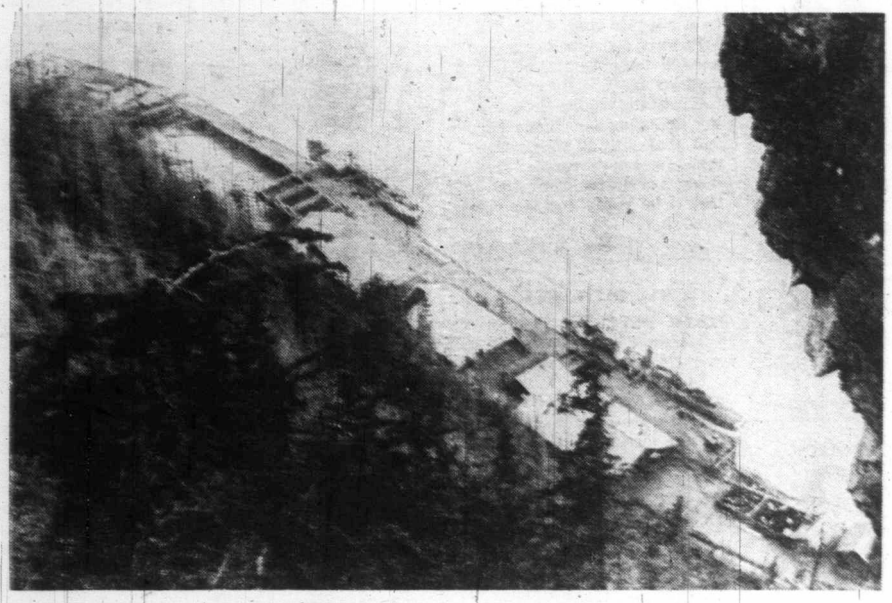

SKAGWAY . . . a frequent port of call when the Queen City operated on the Northern route.

Trials successfully completed, the Queen City sailed north on her maiden voyage to Rivers Inlet, returning to Victoria in good time with a cargo of 5,000 cases of salmon, the bulk of which she carried on to Vancouver for shipment eastward by the CPR.

Thus she began her new career. Uneventful for the most part, some three-quarters of a century after it presents an interesting record of the initial development of British Columbia's isolated ports at the turn of the century. For it was little vessels such as the Ss. Queen City which formed the lifeline of commerce and burgeoning industry along Vancouver Island's jagged shoreline and points north, at a time when the Klondike rush electrified the world.

Within months, mining became not only an industry, but a crusade, speculators and adventurers competing feverishly to stake and trade claims. Among those areas to enjoy the boom was that eldorado of many Pacific Northwest hopefuls, the Island's west coast.

However, before being placed on the Victoria-Quatsino route, the Queen City made several voyages to and from Alaskan ports.

"With the thermometer registering 15 degrees below zero on the summit, and a corresponding low glass at Skagway," reported the **Colonist**, in November of 1898, "the steamer Queen City, which returned to port yesterday, on leaving

By T. W. PATERSON

Lynn Canal resembled a vessel from the Arctic Circle. She carried ice on her deck four inches thick, and looked something like an iceberg herself. The doors of her cabin on the starboard side were sealed tight, and for a time could not be opened except by using an axe to chop away the ice.

Gales of terrific force, accompanied by snowfalls, were frequently encountered throughout the trip, which for the Queen City, was the longest on record, it having been three weeks since she left for the North. Calls at all northern B.C. ports going and coming also accounted in great measure for the delay."

This memorable voyage included the making of history of sorts as the Queen City carried 200 cases of clams for R. P. Rithet and Co., from Port Essington, at the mouth of the Skeena River — the largest such shipment on record, as the canning of clams was yet in the experimental stage. Dogfish oil from Skidegate formed the balance of the steamer's cargo, her passengers being comprised mostly of mining men from the Atlin district, who reported that operations on Pine Creek had yielded "from just beneath the sod . . . from 15 to 18 cents a pan, and it is expected that the returns at a lower depth will be very large."

With spring of the following year, the Queen City completed another successful voyage to northern B.C. ports, hold brimming with furs, box lumber and clams, her forward deck being hidden beneath a cargo of salted fish. Consigned to a dealer named Bornstein, who was among the steamer's passengers, the valuable shipment of furs consisted of bear, beaver, wolverine, otter and lynx pelts from the northern B.C. interior, the clams being a product of Namu, where a dogfish oil plant was also in the works. Northern B.C. appears to have been booming, 74 years ago, as one of the Queen City's northbound passengers had been a Mr. McMillan, of New Westminster, whose job it was to report to several Vancouver businessmen interested in finding a site for curing spring salmon for Asian gourmets.

Several southbound passengers were bound on a grimmer mission, the reporting to police of the murder of a tribesman.

The Queen City also brought the latest information on northern mining operations and the movements of shipping, reporting, among other things, that the Hudson's Bay Co. sternwheeler Caledonia, loaded with freight and passengers, had been stalled 60 miles up the Skeena by low water.

By July the Queen City was on the west coast run, returning to Victoria from Quatsino and points between well loaded with passengers and a varied freight. According to her master, mining throughout Vancouver Island was booming, the Quatsino Mining and Milling Co. having made its first shipment of 267 sacks of ore for treatment at Tacoma. Quatsino, it was reported, "is proving to be wonderfully rich in its mineral resources, and in addition to the new coal strike . . . it is reported that fine copper ledges have recently been discovered by the farmers living in the locality." The almost inevitable shipment of dogfish oil — 75 barrels — composed part of the cargo, the passenger list including 15 Indians bound for the Fraser River fishing grounds.

But west coast mining was the topic each and every time the Queen City docked in Victoria, Capt. Hughes giving a summary of operations from Port San Juan to Quatsino and up the Alberni Canal. Among claims gaining the most attention were those of Wreck Bay, Ucluelet resident J. E. Sutton arriving in Victoria en route to San Francisco for further discussions with the Bay City syndicate which had just purchased his claims for the handsome sum of $5,000. Also aboard was ex-alderman Moses McGregor and his wife, returning from an inspection of some properties at Bear River, where he planned to built a 14-room hotel in the boom camp of Port Hughes.

Another passenger, E. H. Braden, carried an urgent dispatch from Provincial Police Supt. Fred Hussey. Because the Carmanah Point telegraph line was down, an Indian identified only as Johnny had entrusted him with a message for authorities, tersely reporting: "Indian Sam drunk at Carmanah, struck old Indian man — dying."

According to Carmanah light-keeper Daykin, who was able to telegraph further details of the incident, a heavy drinking bout among the Nitinats had degenerated into bloodshed, Indian Sam having assaulted an old man, and a blind and helpless woman. Despite Johnny's report that the former was dying, Daykin indicated that the victim's condition was satisfactory, although that of the woman was considerably worse, the drink-crazed Sam having beaten her with a club.

Consequently, when next the Queen City cleared harbor, she carried among her passengers Const. Murray to arrest the "bellicose" Sam. Also among her passengers was none other than the Hon. Edgar Dewdney, interested in west coast mining properties, W. Henderson, superintendent of the new Cape Beale-Alberni telegraph line, and Moses McGregor, returning with his partners to Port Hughes. It was the building supplies for their hotel which accounted for much of the steamer's "uncommonly heavy cargo," as well as a large consignment for the settlement of Cape Scott.

When, once again, Capt. Hughes docked the busy steamer, he was besieged with questions, both those posed by newspaper reporters, and those by private parties interested in the mineral craze, the **Colonist** happily noting: "All the mines of the west coast are booming, not in the undesirable American sense, but in the healthiest acceptance of the term, according to the reports of passengers by the Queen City, which vessel returned home from Cape Scott and way ports yesterday.

"Among these arrivals were quite a number who have prominent interests in the coast mines or are looking to them, as a field for investment — the former Lieutenant-Governor Hon. Edgar Dewdney; Sir Richard Musgrave; Sir Thomas Dancer, who came up from Clayoquot near which place his investments are; D. McKinnon, one of the veteran prospectors and mining experts of the Alberni district; manager W. H. Harris of the W. W. W. (Mine); T. F. Childs, another of those who have the pleasure of seeing their confidence in the west coast redeemed; and manager F. W. Vincent of the CPN Company, who has been making a round-trip tour, and having had the pleasure of going through the Hayes property on Alberni Canal, returns with a greatly broadened appreciation of its importance and of the possibilities of the district covered by the west coast steamers."

Perhaps the most intriguing single item of cargo during the northbound trip has been an "experienced" mining mule delivered to the Quatsino company's coal mining operation, which was reported to have sunk a shaft 140 feet.

Every indication, in fact, was that the rugged western shore of Vancouver Island was in for a boom such as it had never before experienced, some optimists even expressing the belief that

Continued on Page 15

ISLANDER Crossword Puzzle

LAST WEEK'S CROSSWORD PUZZLE ANSWERS APPEAR ON PAGE 15

Edited by Margaret Farrar

Copr. '75 Gen'l Features Corp.

By Wm. Lutwiniak

ACROSS

1 Thatch supports.
8 O. T. prophet.
14 18th cent. card game.
19 Reach.
20 ___-pensee.
21 "Now I ___ down . . ."
22 Somehow: Phrase.
24 ___ off the old block.
25 Seabirds.
26 Istle fiber.
27 Nine: Prefix.
28 U.S. admiral Andrew, circa 1860.
29 Rules: Abbr.
30 Captain ___, braggart in Ben Jonson play.
32 German article.
34 ___ chance.
35 Divination by lots: Lat.
36 Retribution.
39 Siberian people.
40 Sphere.
43 Mike's buddy.
44 Feudal tenant.
46 Men of 51 Down.
48 Boy's plaything.
50 Uneven.
51 Sister: Lat.
52 Approaching.
53 Shellfish.
54 Song or Morn.
58 Brake part.
59 Partook.
61 Make lace.
62 Jane ___.
63 Greek letter.
64 Somehow: Phrase.
68 Surpass.
69 Yogi's team.
71 Comparison suffix.
72 Plaid textile.
73 Propulsion for biremes.
75 Past tense verb forms.
78 Israel: Var.
79 Stay until the end of.
81 Shrewish woman.
82 Cinerarium contents.
84 Make new again.
85 Looked intently.
87 Demonstrations.
88 Tartern order.
89 Understand.
90 Misde.
91 Orange liqueur.
93 Hooters.
94 Peripheries.
96 Poker prize.
97 Means.
100 Crush.
104 Tip.
106 Whirring sound.
108 S-shaped molding.
109 Water-wheel.
111 Wroth.
112 Somehow: Phrase.
114 French law-making body.
115 Blackjack holdings.
116 Derivation.
117 Sample.
118 Delayed.
119 Espied.

DOWN

1 Cracker.
2 Have ___ (be wary).
3 Item.
4 Exhausts.
5 Moon vehicles.
6 Preceding time.
7 Baltimore and Boston.
8 Expansive.
9 Schedule abbr.
10 Inert.
11 Long, long time.
12 Historic castle in Sussex.
13 Free-for-alls.
14 Tryggvesson of Norway
15 County name in six states.
16 Somehow: Phrase.
17 Sender.
18 Iterates.
20 Nick Charles' dog.
23 Bills.
30 Table.
31 Anyhow: Phrase.
33 Rice dish.
35 "... can you ___ dime."
37 West and Murray.
38 Moistureless.
40 Manager Mel.
41 Dawn's herald.
42 Somehow: Phrase.
44 Of the soft palate.
45 Ancient landfall.
47 Westernmost Alaskan city.
49 Administrative officer: Abbr.
51 Where the Tagus flows.
53 Siliceous rock.
55 Frome or Allen.
56 Deletion.
57 Capitol Hill VIP.
59 Mug.
60 Poetic peak.
63 King of kings: Abbr.
65 Enthused.
66 Glacial aspect.
67 Rackets.
70 Calaboose.
74 Dist. official.
76 No. 2 officer.
77 Levantine ketch.
79 Exercises persuasion.
80 Sawbuck.
83 Upward access.
84 Unfair treatments.
85 Continue.
86 Asmara's province.
87 Lustrous fabric.
92 Automata.
93 Exceptional bloke.
95 ___ odds.
98 Trifled (with).
99 Selves.
100 Musical composition.
101 Buddhist saint.
102 Blockade.
103 Run swiftly.
105 Nerve network.
107 Rockfish: Var.
109 Taboo thing.
112 Tennis coup.
113 Frost.

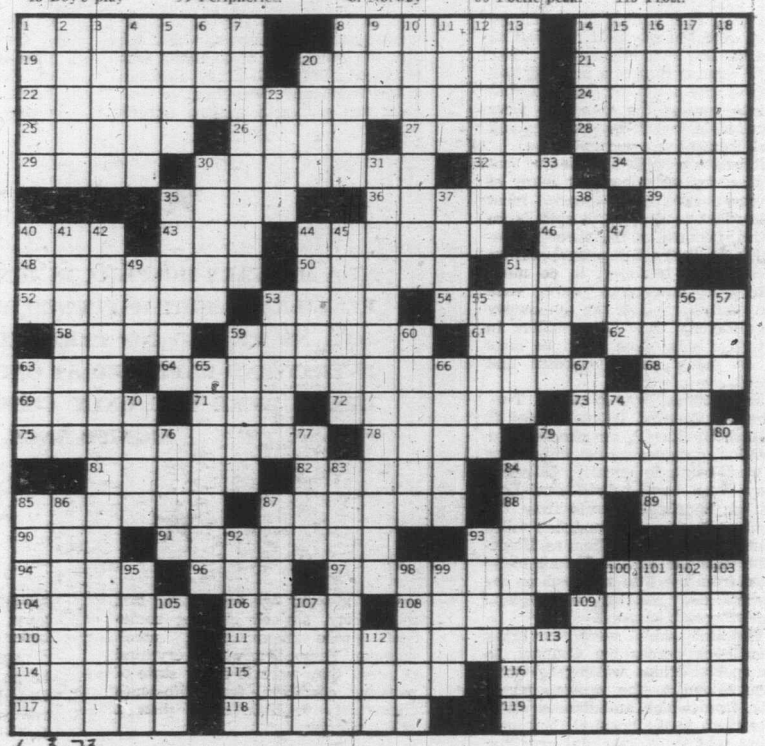

4-3-73

For me, as for millions of my generation, June 6 cannot ever be an ordinary day — or even a day at all, in its literal sense — for it marks one of the great events of history, when time stood still and the world waited. That time of destiny was 1944; that great event, the allied assault against German-occupied Europe on the beaches of subjugated France; that June 6, D-day.

No Bugle! No Drum!

By Diane Stahnke

That June 6, 1944, I was part of the world that waited. It was my assigned duty to wait, as it was the assigned duty of all whose involvement in the war was not with battles, but the effect of battle on those who must fight them.

Perhaps that's why I remember that day, June 6, as a lapse of time itself. And the day that followed it. And the day that followed that. For I was a nurse then at a military hospital in the south of England that was to receive the men who were wounded in that D-day assault. And in all those days, none had come.

It was a terrible experience, that waiting, for we knew that many of the men who'd been wounded must be in great need of our hospital's facilities, because of the sheer impossibility for first aid depots, operating in embattled territory, to do more than give emergency care, ease pain, and administer the mandatory precautionary shots of penicillin. In fact, that this much could be done for so many was a colossal feat indeed.

My hospital was Number Two, Canadian General. It was located at Bramshott, Surrey, an almost ideal situation, considering the imbroglios of war, being in country, 50 miles away from bomb-beleaguered London, an hour's train ride from the docks at Portsmouth, and five miles from the railway station at Haslemere. For the wounded were to be taken from the first aid posts on the beaches and returned to England with all possible speed.

Hospital ships were to bring them back across the Channel, to the special trains waiting to carry them inland to the railway terminals, from which ambulances would take them to the hospital they were being sent to. A long and gruelling journey for wounded, weary men!

On D-day our hospital was empty and ready for its first contingent of casualties. Its beds — its hundreds of empty beds in long, white-walled wards — were all made up, folded down, waiting. On the small tables beside them, basins, soap and towels were all set out, ready for baths, while inside, as ready for use, were toothbrushes, kleenex, even pencils and writing paper.

In the ward offices, out of the way, dressing carts stood ready with instruments, antiseptics, and bandages of every kind, ready to be rolled from bed to bed. While away from all this, away from noise, traffic, and ordinary distraction, the operating rooms waited too, set up for every kind of surgical emergency.

Far away from both of these areas of accommodation, in the storerooms and kitchen, food too was as ready as it could be for quick service to hundreds who might not have eaten for a long time.

Then, suddenly, our waiting was all over.

"The ambulances are coming now! Go directly to your stations!" These words, reverberating through the hospital itself and the stodgy huts then our homes, summoned us to duty stations long assigned. And we were at them and waiting when the ambulances began arriving.

I didn't see the long ambulance convoy arrive that day, nor did I see how the admission of so many was managed that first time, although afterwards I saw them often.

It was always a moving experience. For every one was young, and their dirty, stained clothing somehow made them seem much younger. They came with every kind of need; they were in every state of physical condition, from life-death uncertainty to little more than a broken finger.

Bandages hid their wounds, sometimes blankets the bandages; but nothing hid the dirt and their exhaustion. But if they could speak they joked. Their smiles came readily. And all of them were always so frankly glad to be where they were.

The ward I was assigned to had 32 beds. In minutes that day those beds were filled by men still in uniform, dusty shoes still on their feet. Some of them had bulging packs piled in beside them too. And somehow, seeing the transformation from folded-back, clean-white emptiness to dirty, khaki-clad fulfillment, the contrast was almost staggering. The men shared that sense of miracle — for them, like return from the dead. Or so they said. And some of them said it over and over.

I have no idea how many men were admitted to our hospital that day, but I do know that they filled many wards like mine, and that the operating rooms functioned without let-up day or night. Nor do I remember whether a contingent came in next day or the day after. But come they did.

They received whatever care was necessary. They bathed. They ate. They slept. They left.

Their places were soon taken by others. The ones who took their places always seemed to look amazingly like the ones who'd been in the beds before, young, dirty, bewildered, then suddenly, that look of wonder as they realized that here they were safe — that life was going on and would go on — somehow.

Contingents that came later usually averaged about 300, however. Sometimes most of them would be on stretchers. Sometimes most would be able to walk. Some were always in dire need of extensive surgery, and of these, some would recover, and some never would.

Although ours was a Canadian hospital, our patients were not only Canadians. At various times we had representatives of all the allies, British, Free French, even soldiers-of-fortune from the hostile Irish Republic. And there were always Germans, prisoners of war now as well as patients.

On the first day, too, there were some of all of these as well as a number of French civilians, old men, women and children. (The women and children were put in a little ward by themselves, and the three or four old men given a corner together, for all were to stay with us until they could be safely returned to France).

With the exception of the French civilians, only the seriously wounded were to remain with us for any length of time. For these comparatively few, standard hospital procedures could be applied once the emergencies were taken care of. But for the others, the hundreds and hundreds of others who would be with us probably not more than a day and night at longest, we had to devise a system to accomplish the most for as many as possible. This we did by establishing priorities. First priority patients were those who needed the most care and attention, and, next, anyone unable to get out of bed for any reason, graduating down to those who needed little more than rest and sleep.

This system also gave morphine and penicillin more importance than food. And food outweighed baths. Sleep was seldom any particular concern — for most of these men it was the one need that Nature was usually generous in fulfilling, sometimes before we were ready.

The spirit of concern our patients showed to one another was something truly remarkable. The ones who were able to be up and about spent much of their time helping those not able to get out of bed, getting them water, fixing their pillows, shaving them, and, at mealtime, helping feed anyone not able to manage by himself.

Such thoughtfulness developed real camaradie, and no doubt kept at bay a lot of depression and homesickness that certainly must have threatened many.

Although large contingents of casualties continued coming, we never learned to take them in stride. Nor did we ever find it easy to say goodbye when the time came to send our boys on to other hospitals, for too many of them pleaded to be kept where they were for a little while longer.

But we couldn't keep them — their beds were needed for those to follow. When they did go it was almost like a reward for all concerned, for they were sent north, where they were much safer than they were at Bramshott, on the bomber track to London.

In this way that month of June went by. I don't remember that any of us ever left the hospital compound. One day we might work 12 hours, another 16, another 18 — it didn't matter. Day happened, and night happened, but day and night had no particular distinction, for day and night were but part of one time. So, in memory, there are not days when this happened, or that, but only June, when everything happened at once, and life and death were the only concepts with any significance.

But yet, not quite all of June went by like that. For before the month ended, our hospital was replaced at Bramshott by another, and our unit sent to northern England for special training for service in France. In August, when the war had progressed far beyond the beaches and apple orchards of Normandy, Number Two Canadian General was established there, under canvas, to serve in a similar way.

Still, dates are not only landmarks of history — they are landmarks of memory as well, and all this springs to mind often, not only when it is D-day or Armistice Day, or when the war is referred to in any way, but often for far subtler reasons — reasons that have only to do with youth, with magnanimity, easy laughter, and, above all, patient, quiet courage.

★ ★

AT A MILITARY HOSPITAL IN JUNE, 1944, DAY HAPPENED AND NIGHT HAPPENED, BUT ONE DAY AND ONE NIGHT HAD NO PARTICULAR DISTINCTION. EVERYTHING HAPPENED AT ONCE, AND LIFE AND DEATH WERE THE ONLY CONCEPTS WITH ANY SIGNIFICANCE.

★ ★

WEATHER WATCHERS

By Merla Glen

"Weather has been recorded for a long time," said Allan McQuarrie, "and considerable research gives some reason to expect that weather will be controlled, within limitations, before long."

The weather was recorded, away back in Victoria's early days, when a Mr. W. Livock, of the Hudson's Bay Company, kept weather observations, from 1880 to 1890. He had only the maximum and minimum thermometers, and a rain gauge, to use. For the seven years prior to that time, some weather records were taken at Fisgard Lighthouse, by W. H. Bevis.

"From then, until 1898, there appears to have been a lapse of time, when weather notations weren't kept," Mr. McQuarrie says. "But in that year, Baynes Reed, in Esquimalt, began systematic observations of the weather, up until 1914, when Gonzales Observatory was opened by F. Napier Denison. That was the home of the Victoria Weather Office, until 1968, when it was transferred to the Victoria International Airport."

Mr. McQuarrie was officer in charge, by that time, which office he still holds today.

With that reorganization, Gonzales Observatory became the Regional Climate Centre, concerned chiefly with processing climatological records, and maintaining the supply centre for climatological stations.

There are 300 land weather stations across Canada, and 170 of them report their findings every hour.

Besides the surface operations, there are 30 stations to observe the upper air. Montreal is the centre for the preparation of basic analyses and hemispherical forecasts, and one of the six main Weather Centrals is at Vancouver.

Farmers, and many people in other walks of life, make weather observations of temperature and precipitation, twice a day — 2,300 of them, all across Canada. Forty-five ships, on the west coast of B.C. are registered with the weather service, and they give their findings, too, at regular times.

There are many kinds of forecasts provided — public, aviation, marine, forestry, mountain, special, such as for the Okanagan spring frosts, construction, photography and consulting.

A contractor may want to know the best time to pour the concrete foundations for a new building. An air field may be in the planning stage, when information about prevailing winds is wanted, before laying out the runways.

Those fresh winds can make for mushy snow conditions, or whip up the white caps, out on the Strait of Georgia — so travellers and boating enthusiasts are given warning.

In January alone this year, there were a total of 19,000 calls received by the Victoria Weather Office.

Placed outside, away from the buildings, are the four special thermometers. They are screened, and fenced, out on the airfield, off the runway. The hydrograph, for measuring humidity, and the transmissometer, are outside, too. The latter is an instrument which shows the transmission of light through the atmosphere, restricted by the amount of fog, dust, or smoke there may be in the air.

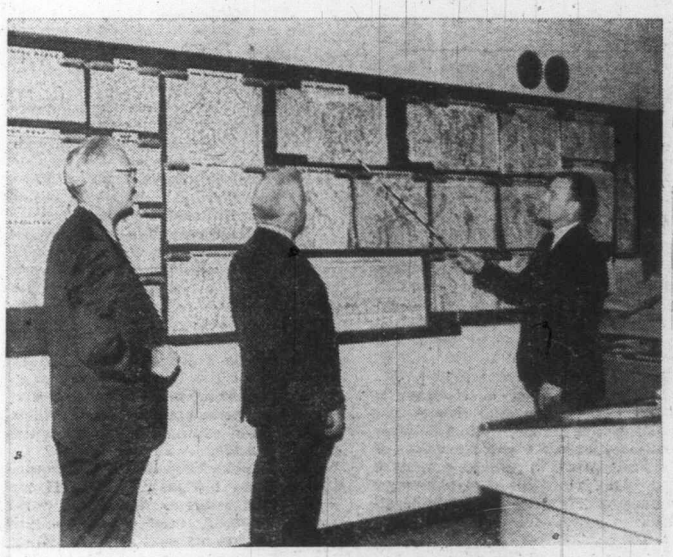

Weatherman Allan McQuarrie, left, with senior technician Michael Dolan and presentation technician Allen Storey.

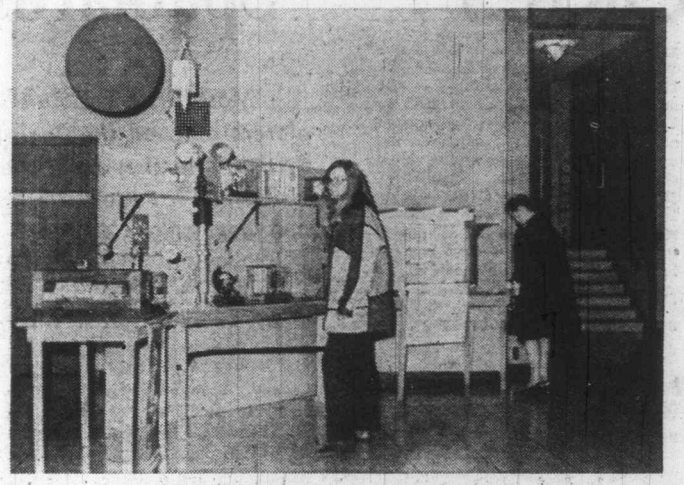

Meteorological instruments, old and modern.

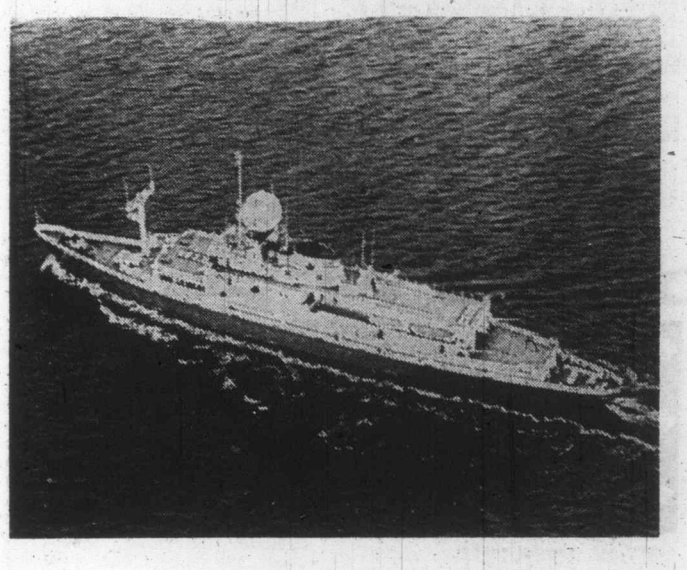

Weathership Vancouver.

On the roof of the main building, there is a sunshine recorder—a spherical glass ball, through which the heat marks special strips of paper, to record the amount of bright sunshine each day.

Also out on the airport is the anemometer, and its recording unit is in the main office. Its three cups are moved by the wind—and a flashing red light system tells wind speed, while a white light tells wind direction, as well as having dials for direct reading, and a recorder.

An anemograph tells how many miles of wind is passing from each direction, to determine prevailing directions of winds.

A large mercury barometer, and a barograph, give the amount and change of air pressure, and in the intrument room, a tipping bucket rain gauge recorder determines the amount and the speed of the rain that is falling on a gauge outdoors on the airport.

In the briefing office, teletypes are going 24 hours a day, at 100 w.p.m. Every weather observation taken, is punched out into teletype. The computerized data is punched on cards, and forwarded to the Headquarters Library, where 50 million cards are now on file!

There is telecommunication for the weather maps as well, and this is both sending out and receiving maps. These charts are hung up on the wall, and they are continuously being revised. Some 65 maps are received each day.

Weather balloons to obtain information from the upper levels of the atmosphere are sent up every 12 hours, and one such station is at Port Hardy. The balloon is filled with hydrogen gas, and attached to it, by strong cord, is the radiosonde that measures air pressure, temperature, and humidity, as the balloon ascends, 1,000 feet a minute. As it rises, the gas expands, until, at about 100,000 feet, the balloon bursts. But the radiosonde has already transmitted its information down to the station, where ground radio equipment had been recording it. No attempt is made to recover the radiosonde.

The two weather ships—the CCGS Vancouver, and the Quadra, based in Victoria, take turns on duty, out at sea. Its station is called Papa, location 50°N, 145°W, and each ship is at sea seven weeks at a time. Weather information is reported from there, on surface conditions, every three hours, and from upper balloons, as at Port Hardy, every 12 hours.

As well as daily data being provided to the newspapers, six local weather broadcasts a day are given, by telephone, to local radio stations. One broadcast is given daily to Nanaimo Radio.

Allan McQuarrie gives many of the weather reports on the air himself, and its a service of our government that is far from "windy"—the combined efforts of many people go into those reports, to help us, in whatever way the weather might affect us, at any time.

This Adventure Story Has Class

Reviewed by E. D. WARD-HARRIS

For those who find science fiction taxing, violence for violence's sake repulsive, country-house murder mysteries too tame, and sex-sated novels boring, the most enjoyable escapist literature remains the adventure story.

Not just any yarn, of course. Certain standards are demanded. Above all, it must have class, and to have this it must be literate, exciting and —most importantly—knowledgeable. An example is almost anything written by Hammond Innes. And to Innes one must now add Desmond Bagley.

Bagley's latest book, **The Tightrope Men,** establishes him beyond question as a leading—some will say, incomparable—exponent in this specialized field.

On the opening page, a man wakes up, looks at the time and finds that the watch on his wrist isn't his. His second shock is the realization that he is in a strange room. He is dressed in silk pyjamas yet he normally sleeps nude. Fear mounts when he sees new and expensive luggage on special racks, indicating he is in an hotel. His name is Giles Denison; the initials on the suitcases are H.F.M.

THE TIGHTROPE MEN, by Desmond Bagley; Collins; 285 pages; $6.95.

PANDEMIC, by Tom Ardies; Doubleday; 240 pages; $5.95.

On page three, he is in the bathroom where he eventually looks in the mirror—and experiences sheer terror. The face he wears is not his own.

The reason why Giles Denison has been transformed by facial and mind alteration into Dr. H. F. Meyrick, an eminent scientist, and placed in an hotel in Norway, is soon forthcoming and from that point we are launched into a devilish battle between the secret services of several nations in ruthless pursuit of the blue prints of a revolutionary means of defence against missile attack.

The tension mounts, and the pace never flags. It goes without saying that it is quite impossible to put this book down however long it takes you to read it.

The point I wish to stress is that the compulsion to read on is due not so much to the supense but to the class of writing.

Desmond Bagley provides his readers with an astonishing amount of information ranging from fowling to physics. The story is rich in ingenuity and inventiveness and, in addition, makes splendid use of little-known terrain in Scandinavia and on the Finnish-Russian border.

The Tightrope Men is a full-scale adventure story, tautly written, with excellent characterization. It is professionally executed and wholly satisfying from its dramatic opening to its surprising, but logical, ending. An excellent book.

As **The Tightrope Men** is an example of the best adventure story writing, **Pandemic,** by former Vancouver newspaperman Tom Ardies, is a good example of the other end of the scale.

A billionaire recluse, patterned all too obviously after Howad Hughes, wants to "save" the world by destroying most of mankind and to this end his mad scientist, Wang, develops a killer virus for which there is no antidote and against which there is no vaccine.

Secret agent Charlie Sparrow pits himself against the mad plotters and using unorthodox methods and, one imagines, a magical invisible cloak, saves the world all by his little self.

The story is quite outrageous, but never mind. I'll accept the agent who defies death time and again with flippant remarks. I'll even accept the suggestion that his accomplice is a hard-drinking, pill-popping, gorgeous leading Hollywood actress; and Sparrow's old sleeping partner.

But I will not accept the shoddy writing, exemplified by one passage in which our hero is trapped in a sealed underground laboratory from which there is no escape, but from which he escapes without any explanation being given.

Pandemic, though rubbish, is fast-paced and entertaining and perhaps I have been unduly harsh because I read it immediately after reading **The Tightrope Men,** which is so exceptionally good.

The fact is, **The Tightrope Men** is now on my shelves whilst Pandemic is in a discard carton awaiting disposal.

SEA STORIES

MY FAVORITE SEA STORIES, Edited by Alan Villiers; G. R. Welch; 160 pages; $4.25.

There can be no subject more romantic than the sea.

In this slender volume the noted Mr. Villiers has compiled 11 articles, covering the building of a schooner, shipwreck and ordeal, the wreck of the Titanic, Gypsy Moth, and more.

No stranger to lovers of sea stories, Mr. Villiers is an eminent judge of such material, as his choice of chapters readily verifies. Of the 11 — all true, incidentally — the most intriguing individual must be Fred Rebell (a more appropriate name we couldn't imagine), the amazing Latvian refugee who sailed singlehandedly from Sydney, N.S.W., to San Pedro, Calif. — in an 18-foot harbor skiff with a home-made sextant, some maps copied from an atlas, and — last but not least — his hand-drawn passport!

Such is the type of seaman who has inspired Mr. Villiers' **Favorite Sea Stories.** — **T. W. PATERSON**

REVIEWS in BRIEF

A VISION OF CANADA. Text by Paul Duval, Design by A. J. Casson; Clarke, Irwin, $13.50.

Art lovers at home and abroad will be delighted to learn of the publication of a new, enlarged and completely revised study of the McMichael Canadian Collection at Kleinburg, Ont. It's title: **A Vision of Canada.**

This lavish book, designed by A. J. Casson, opens with an introduction by Paul Duval in which he retells the short but inspiring history of how the private effort of Robert and Signe McMichael merged with the Ontario government's conservation plan to form the current large gallery complex surrounded by 600 acres of forested land filled with wildlife, a felicitous partnership believed to be unique.

Every item in the collection is reproduced — 815 in black and white and 93 in full color, with catalogue details, and accompanying text by Duval.

Inevitably, the emphasis is on the work of the Group of Seven, but much other Canadian art, including Indian and Eskimo, is represented.

A Vision of Canada is an interesting and informative book, superbly and lovingly produced.—**E.D.W.-H.**

BOOKS OF LOCAL INTEREST

Books Canada has a most complete selection of books about Victoria and B.C.

You're welcome to browse, anytime.

BOOKS CANADA

45 Bastion Square
Law Chambers Bldg.
Phone 386-7794

"The People Who Know Canadian Books"

Canadian Books for People Who Care About Canada

Spaniards on Coast

Most British Columbians realize that Spanish explorers reached the Pacific Northwest shores before the British, and they have sketchy knowledge of those early visits. But far too little has been told about the Spanish conquest of our shores.

Now in his book **FLOOD TIDE OF EMPIRE (McGill-Queen's University Press, 620 pages, $17.50) Warren L. Cook,** professor of history and anthropology at Caselton State College, Vermont, tells in detail about three centuries of Spanish exploration and attempted exploitation of the land between California and Alaska.

From the 16th to the 18th centuries Spain explored and tried to claim, most of the Pacific coast of the New World from Tierra del Fuego to Alaska. No part of this vast territory was more hotly disputed than the Pacific Northwest, where Russia, British and United States ships vied with the Spanish for the lucrative trade in sea otter pelts.

The outcome was ultimately decided, not through confrontations at Spain's outpost at Nootka Sound on Vancouver Island, but through politics and the press in England, debate in the French National Assembly, and intrigues at the court of Spain and in the French National Assembly, and intrigues at the court of Spain and in the cabinet of the first American president.

It is a tale of diplomatic power plays, palace conspiracies, and espionage in high places.

Many of the protagonists of this history are known to everyone: Catherine the Great, Manuel de Godoy, the younger Pitt, Alexander Hamilton.

But, at least as memorable, are lesser figures: the irascible sea captians Esteban Jose Martinez and James Colnett; the courtly Juan Francisco de la Bodega, who honored the Indians as friends; Maknee-na, the Nootka chief who played nation against nation.

The Indians of the Nootka region — alternately generous and vengeful, proud and shrewd — play a major role.

Prof. Cook examines their customs, including their occasional cannibalism.

The colorful details are based on much new information from archives in Madrid, Seville, Mexico City and Santa Fe. Many of the illustrations and maps, some of them never before published, were drawn by artists who accompanied early expeditions.

This is a book that those interested in the history of this coast, or in the Colorful Spanish names along our coast, must have on their library shelf.

Books and Authors

THE BASS BOAT

One of the newest designs on the boating scene today is a fishing boat referred to by anglers as a "bass boat."

What distinguishes this type of craft from other so-called fishing boats is the fact that the operator controls the boat from a comfortable seat up forward.

With the advent of modern and dependable outboard motor remote controls, the boating authorities point out that it's no longer necessary for the fisherman to sit in the stern next to the motor.

In a bass boat, speed and shifting are controlled through the motor's remote control unit mounted on the side of the boat near the operator's right hand. His left hand does the steering by means of a vertical control stick mounted on the left side of the boat. The control stick is pushed forward to turn right and aft to turn left.

While this method of steering may sound strange and awkward to experienced boatmen, those who have tried it say it is surprisingly easy to master and that the stick steerer is quicker and more convenient for the fisherman than a conventional steering wheel.

A lone fisherman can operate a bass boat, but most of them also have a seat in the aft part of the hull for a second angler.

A number of manufacturers have added a bass boat to their line. Most are made of aluminum or fibreglass and average about 15 feet in length. Other range from 13 to 18 feet in length.

Power options are outboards from 20 to 65 horsepower, although one manufacturer claims his largest model will handle a 135-h.p. outboard.

Hull designs will range from a variation of the flat bottom john boat to a tri or cathedral configuration.

The bass boat was originally developed in the south for sneaking up on the wily bass, but its popularity has spread to all sections of the continent.

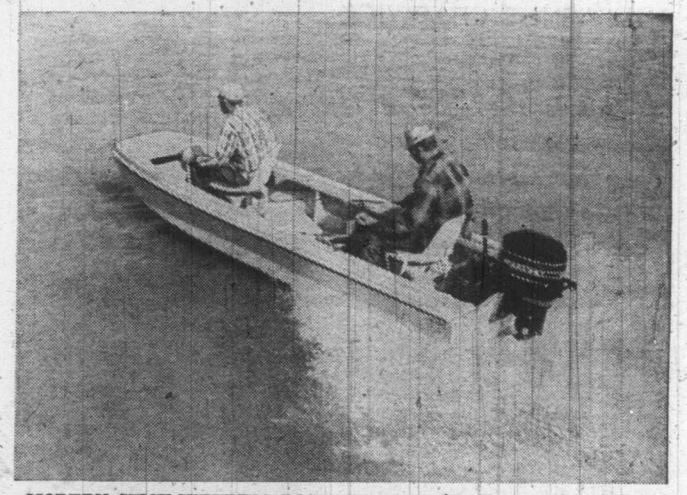

MODERN STICK-STEERING BASS BOAT brings back memories of early aviation's "joy stick". The operator sits forward in the boat and pushes the stick forward to turn right or pulls it back to turn left.

Queen City Formed Lifeline of Commerce

Continued from Page 11

"the future great city of B.C. will be in their immediate neighborhood." Sadly, history has yet to bear them out. Some three-quarters of a century after, names of mining camps such as Port Hughes and Hayes are forgotten — never having achieved the status of being marked on the maps.

Much to Victorians' regret, after both trips Capt. Hughes had been unable to shed light on the mystery of a "phantom derelict" which several vessels had sighted in recent weeks, the **Colonist** writing her off in discouragement as "a mystery that went unsolved."

Ironically, on the Queen City's very next voyage, she not only sighted a derelict, but recovered it. It was not, alas, the phantom, but a waterlogged sloop found awash near Race Rocks. The act of salvage, however, seems to have been unworthy of the effort as the sloop was said to be old, battered and almost beyond the point of repair.

Then the Queen City returned to the Northern run, clearing Victoria for Skagway, the most notable incident to report upon her return being a northbound race between the steamers Tees and Rosalie. In the fashion of the day the Rosalie had graciously waited for the Tees to accept a passenger from the southbound Queen, rather than take advantage of the delay to gain an unfair lead on her opponent.

And so it went, whether on the Alaskan run during the height of the Klondike rush, or when sailing the western shoreline of Vancouver Island, the Ss. Queen City earning the respect of all who sailed her as a steady, seaworthy craft. When others, such as the Libertad and Hera, fell victim to misfortune, it was the dependable Queen City which ferried their survivors to Victoria. Eventually placed in the Gulf Islands service, she enjoyed several more years' steady employment, until, in 1917, she was bought by a Vancouver firm to haul lime from Texada Island.

Finally, in 1921, she was cut down to a barge, and the stubby little Queen City's days of glory were ended. Half a century after, few remember her important contribution to dependable transport along Vancouver Island's treacherous west coast.

SPRING TUNE-UP

Preventive maintenance is a common term in our modern society. It suggests that a thorough inspection is made at regular intervals to prevent problems before they can develop.

Preparation for boating often centres on taking a good look at the outboard motor. Time spent in making a preventive maintenance inspection will be well repaid by uninterrupted fun afloat.

Spring is a good time to take a thorough look at your outboard. The following recommendations provide a useful servicing procedure for the handy boater.

First, remove the cowling and clean the outboard thoroughly, including all accessible powerhead parts. For outboards having magneto ignition systems, take out the spark plugs and rotate the crankshaft by operating the starter in order to remove oil deposits that form in the cylinders and crankcase during prolonged storage. Inspect the manual starter rope for wear.

Owners of outboards equipped with electric starters should have their batteries tested and recharged before using. During the summer battery water level should be checked monthly.

Another important step is the inspection of spark plug leads for damage or deterioration, particularly where insulation comes in contact with metal parts. Check spark plug electrodes; if they're reuseable, reset the electrode gaps to manufacturer's specifications. (Spark plugs having surface gap electrodes last indefinitely and require little attention.) Be careful when replacing plugs not to damage the threads in the cylinder block. After seating a plug fingertight on gasket, a ½ turn more with a wrench will generally be sufficient to tighten. Be sure to reconnect each spark plug lead to its proper plug.

Check all fuel lines and fittings for damage or loose connections. Clean the fuel filters on the engine and in the fuel tank.

Fuel tanks, whether separate or integral, should be examined carefully. Make sure the tank is clean, free of rust and leak-free.

Refer to the owner's guide for lubrication points and lubricate as directed. A grease fitting for lubricating the swivel bracket is often overlooked. Apply good quality marine grease to this fitting.

Before replacing the cowling, check your outboard thoroughly for loose, damaged or missing parts. Tighten or replace as required.

Periodically lubricate the lower drive unit with gear lubricant recommended by the manufacturer. After removing the vent and filler hole screws and gaskets, add lubricant through the filler hole until it starts to come out the vent hole. Before replacing the vent screw and filler hole screw, make sure the gaskets under the screw heads are in place; otherwise, water may leak past the threads into the gear housing.

Check the water inlet ports and the "tell-tale" opening to make sure that cooling water flow to and from the engine is unobstructed.

Remove the propeller and inspect the blades for cracks or bends and check the hub for possible damage. Trim nicks and burrs with a file, taking care to remove as little metal as possible. Before reinstalling the propeller, lubricate the propeller shaft with a waterproof lubricant (such as Quicksilver Anti-Corrosion Grease). This is particularly important if you operate in saltwater, as it facilitates removal of the prop later on.

Because the modern outboard engine starts so easily, it's a wise precaution to place a block of wood between the anti-cavitation plate and the propeller whenever installing or removing the propeller shaft nut. This will prevent accidental starting.

If your rig has remote controls, check the cable operation and lubricate the linkage. In the event they are not functioning properly, take up the matter with a qualified mechanic.

To complete your personal servicing work, retouch any damaged or scraped painted surfaces. A clean, well-preserved outboard reveals a careful owner who believes in advance preparation for boating activities.

Carburettor cleaning, magneto inspection and breaker point adjustments to the manufacturer's specifications by your outboard dealer will add many more trouble-free hours of boating pleasure.

ANSWER TO LAST WEEK'S PUZZLE

SHIPS		LIRA		LATH			TUTTI							
TONAL		ODES		AREA			ARRAN							
OUTLANDISH				MENDACIOUS										
USE	BIGOT			DESCENT			ORE							
PERK		LET	DIN		HAG		SPOT							
	OVER		SENTA		NEGUS									
STOLES		CHAGALL			LATHER									
AWAKE		MOON		TAIL			PRIZE							
GISH		COPT	SIMOOM				APRA							
ONTOLOGY			SPOONFED				SAP							
	ZOLA	PAINS		ODIN										
GEM	NUDLARKS			STAPELIA										
AVON		MOUSSE		JOEL			LORN							
RENAN		RICA	JOHN				CUBAN							
BRUTUS		SAPSAGO					POMONA							
	MANET		LAPIS		COBB									
TAEL	DIAS	RUN		CAW			OVUM							
ALN	MAUDIN		GAMES		ONA									
COTTONTAIL			BALORIGGAN											
KHANS	OVAL		ELLE		TAUPE									
SALTS	CELIA		GEAR		STETS									

5-27-73

MEMORIES of TRAVEL

. . . on a Cargo Ship

By VIVIENNE CHADWICK

This is the time of year, we are told, when a young man's fancy lightly turns to thoughts of love.

Well, I'm not like that these days. If my thoughts turn any special where beyond getting the spring crop of weeds out of my garden paths, it is, I think, to travel.

Trouble is, the way I prefer to travel, which is by a nice, leisurely, inexpensive cargo boat that wanders in and out of tropical ports with coffee and timber and copra and such, and carries only about eight to 10 passengers, hardly exists these days.

Instead, you have the luxury liners . . . and you may indeed have them, because I don't want them. I don't care to be one of 800 to 1,000 fellow-travellers, even if they are all first class. I don't like the air conditioning, which either doesn't work at all, or blows you and your dinner clear out the dining-room.

I don't like the captain's cocktail parties to meet the officers, when the officers huddle together in a corner swapping uproarious jokes and ignoring the passengers entirely. I am irritated by temperamental stewards who fight and argue with each other in the corridors, and by light-fingered gentry who pinch your drying socks or whatever from the laundry. I speak from experience.

And I definitely do not care for the hordes of small children, offshoots of British parents going home on leave, who come aboard at Singapore, have been utterly spoilt by their native amahs, and now leave ice cream, orange peel, and half-chewed biscuits all over the stairs and deck-chairs. Nor do I appreciate the elevators, which practically travel sideways when the sea is rough.

So what to do? Stay home, instead, and moon, as now, over snapshots of earlier trips, which certainly bring back memories.

Here, for instance, are photographs of the Panama Canal. I was on a French Line freighter, and it rode as though she were still at dockside, because of a huge cargo of heavy canned goods. The genial captain made a point of traversing the canal during daylight hours, so that his passengers, eight of us all told, might enjoy the passage.

I had been very busy as we steamed down the coast from San Francisco. I had asked for a job on board, and been told that the French Line would be most grateful if I would repaint the shuffleboard set, which was getting shabby. So, after one of the cooks had been sent for an apron for me, a man from the paint shop had collected the necessary colors and supplied solvent and brushes, and one of the bosun's crew had produced a large square of canvas to protect the deck, I duly got down to the job.

It took about an hour, after which various members of the crew went to work to clean everything up after me, and put everything away ship-shape. Whereupon the chief officer thanked me most gravely and with the utmost courtesy, straight-faced, for saving his men all that work!

Some of my Canal Zone snaps bring back very different memories, tragedies. We had put in at Cristobal early in the evening, and lights were strung as it got dark, so that a deck load of big timbers, 12 inches by 12 inches and about 15 feet in length, might be slung ashore.

I was watching the work from an upper deck. Suddenly a sling caught somewhere, the great beams slid through the loop and crashed back to the well deck.

Directly beneath stood a negro longshoreman, and I will never forget his one anguished cry. He died in hospital, we were informed, that same night.

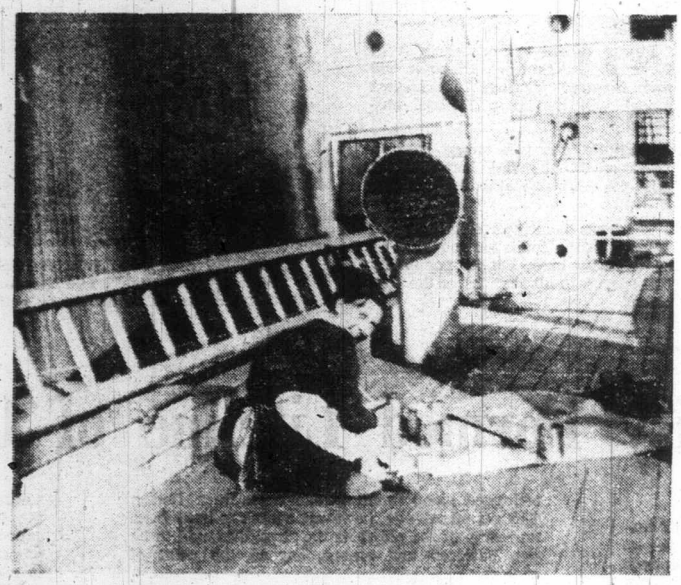

Painting ship's shuffleboard set.

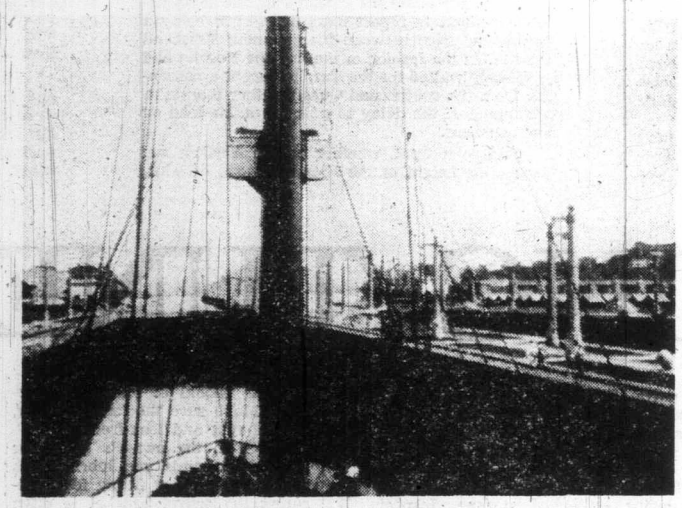

Going through the Panama locks.

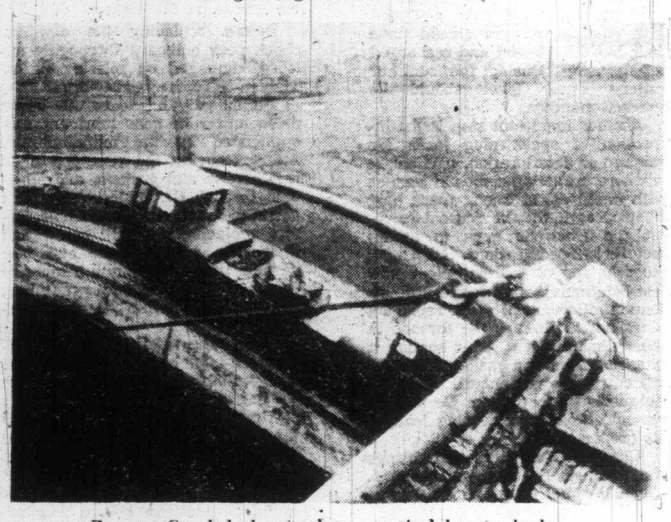

Panama Canal donkey engine . . . steel hawser broke.

Another drama of the Zone is brought back to my mind by a photo of one of the powerful little donkey engines which haul the ships through the locks, and I'm happy it didn't happen on any voyage of mine.

One of the mighty wire hawsers snapped. It thrashed across the ship like a dreadful whip, missed the officer on duty, (who later told me the story), by inches, but caught a matelot at the waist, cutting him instantly in half!

But these are scarcely the things one is pleased to remember! Instead, it's the gay times on board, the larking in little improvised swimming-pools, the cooked-up excuses for a party — somebody's birthday, or the crossing of the equator, or a dozen other wholly nonsensical reasons. Once I made an apple pie bed in one of the officers' cabins, and immediately the joke swept the ship! One by one, everybody had his or her cabin turned upside down, in spite of the most desperate efforts to keep watch over your own!

There was a treasure hunt organized, too, with the captain's permission, and we sent the hunters over the entire ship, from stem to stern, the prize, a bottle of champagne donated by the captain, eventually being discovered in the toilet tank of his private head. He was a very good sport, le Capitaine Jean Baptiste Glotin!

Another photograph I turned up was of the Egyptian sphinx and the pyramids. This was on another voyage, when a party of us left the ship at Suez, motored to Cairo to see the sights, and later picked up the ship again at Port Said.

I'm afraid I don't care too much for the Egyptians. We had a dragoman, a guide, who was most officious. He ordered his group of tourists around as if they were prisoners of war, and none of us appreciated this.

However, he got his comeuppance. One of the men with us was connected with stage and radio, and his specialty was animal and machine noises, all sorts of things, which he imitated to perfection.

I had paused briefly in one of the long empty passageways inside the sphinx to change the film in my camera. The guide was annoyed at the delay.

"Lady, you come! You come now! Quick!"

I said, "Oh, shut up!" and went on with what I was doing, and from the tomb's corridor behind him, whence the rest of the party had just moved, there came a long, mournful, throbbing, infinitely eerie howl. It echoed down the tunnel, and was suspiciously like an Arizona coyote's mating call.

It's a strong possibility that the guide was not familiar with Arizona denizens. His brownish face went a sort of yellow. Probably some of his ilk may still harbor superstitions about white strangers being allowed in the ancient tomb, their fret only being stayed, of course, by the gentle rustle of paper money.

Anyway, the guide gasped out: "Allah! You hear that!"

I had just seen a broad grin some yards behind him, as it flipped out of sight around a corner, so I said innocently: "I didn't hear anything!"

When we all emerged into the open desert, we were without a guide. We never saw him again, so maybe there is an entirely silent ghost roaming the interior of the sphinx, and it got him after all! Serves him right!

Island Edition
Duncan Bureau
Ph. 746-6181
Financial Centre
435 Trunk Road
Duncan

The Daily Colonist.

Vancouver Island's Leading Newspaper Since 1858

Cloudy
High 60

Weather Details
On Page 2

No. 146–115th YEAR

VICTORIA, BRITISH COLUMBIA, SUNDAY, JUNE 3, 1973

15 CENTS DAILY
20 CENTS SUNDAY

Sunday Inside

JOHN DEAN, ousted White House counsel, has told senate Watergate probers he can offer first-hand testimony indicating that President Nixon knew what was going on. (3)

KAISER'S Canadian chief hopeful B.C. operation will be in the black soon. (6)

FOR 48 YEARS Harry Tyson has been with the maritime arm of CPR, the last 10 as manager of marine operations. Heading into retirement, Tyson takes a long look back at the B.C. Coast Service. (9)

GLOBAL matchmaker from Australia, who's in U.S. looking for 163,000 prospective brides for lonely Aussies, is having no trouble finding interested women. More than 30,000 have been in touch with him, but some may be deterred by his "finder's fees." (12)

VIET CONG have a theory about why Canada is quitting the four-nation ICCS: it's because Canada "failed in her attempts to obstruct the peace observers." (14)

LIVING IT UP in the Yukon on a diet of moosemilk and beer—that's the current report on a former Victoria parrot named Scarlett O'Hara that replaced the grizzled veteran of the North, Yukon Polly. (20)

IF ASTRONAUTS can drive on the moon, why not a holiday on Venus or even Jupiter? Indeed it is possible, and the tongue-in-cheek answer, complete with art, appears today. (22)

TV'S MASH may be first to ignore the movie and go back to original book for its inspiration. (27)

TWO FAVORITE outdoors spots were hit by tragedies recently. Columnist Alec Merriman decries vandalism at Long Beach and loss of the Strathcona Park Lodge, while recalling early visits to these magnificent wilderness areas. (45)

LEWIS WANTS national Canadian petroleum corporation to get away from "oil monopolies" he says are exercised by large oil firms. (47)

Sports

OAK BAY, winning three of the six relay races on the program, captured its second consecutive Vancouver Island junior high school track and field championship at a 54-school meet in Centennial Stadium. (17)

Islander

AMONG forgotten ladies of the past is the little steamer Queen City, which formed the lifeline of commerce and burgeoning industry along Vancouver Island's jagged shoreline at a time when the Klondike rush electrified the world.

Index

	Page
Bridge	30
Checkmate	46
Comics	50
Crossword	31
Entertainment	20-21
Family	41-44
Finance	8-10
Garden Notes	50
Names in the News	52
Outdoors	45
Picture Page	19
Sport	16-18
Television	29
Travel	22

Trio May Orbit 10 Extra Days

HOUSTON, Tex. (AP) — Skylab's astronauts may spend 10 extra days in space, an official said here Saturday, as the spacemen continue to squeeze useful science from the power-crippled space station.

Kenneth Kleinknecht, manager of the Skylab program office at the Johnson Space Centre, said an extension of up to 10 days of the 28-day Skylab mission is seriously being studied as one way of getting the most information possible from the $2.6 billion space project.

Astronauts Charles Conrad and Paul Weitz made an earth resources photo pass Saturday over a strip of land from California to Mexico, gathering information on earthquakes, volcanoes and the sources of pollution.

Dr. Joseph Kerwin, the third crewman, worked at other Skylab chores.

In a news conference, Kleinknecht said experts here and at Alabama's Marshall Space Flight Centre are spending the weekend developing techniques the Skylab crew can use in a space-walking attempt to free a solar power wing which is stuck closed. The wing could provide a critical boost in Skylab's power supply.

He said that by lengthening the mission, it would mean the space station would still be manned when the orbit of the craft carries it into a position that permits sunlight to hit power-producing solar cells practically all the time. This increased sunlight he said, would boost the power available by about 3,000 watts, even without the use of the broken solar wing.

"We certainly would be remiss for not looking at something like this," he said. "We could probably pick up all the experimental data needed on this flight."

If Conrad, Weitz and Kerwin can successfully deploy the broken solar power wing, said Kleinknecht, the days of low power would be avoided and the need for mission extension would be less.

$15,000 Retrieves Canadian Seiner

JUNEAU, Alaska (AP) — Nelson Brothers Fisheries Ltd. of Vancouver has paid $15,000 for return of the purse seiner Haida Brave, seized last July in U.S. waters, Governor William Egan announced Saturday.

Egan said the Canadian firm also agreed to drop a civil suit it had filed against the state.

The Haida Brave and its four crew members were captured by state fish and game agents July 30 at Hidden Inlet in the southern part of the Alaskan Panhandle. They were fined $10,000 on charges of fishing in closed waters, fishing with a drum seine and "engaging in prohibited alien activity."

Western Flights

Strike Causes Some Hangups

United Press International

Air Canada machinists launched the first of a planned series of rotating strikes against the government-owned airline Saturday, causing some limited disruption of traffic in the three western Canada airports.

Members of the International Association of Machinists and Aerospace Workers (IAM) walked out for a 24-hour period in Vancouver, Calgary and Edmonton while union and company negotiators met in contract talks here under a federal conciliator.

An Air Canada spokesman in Montreal said the hit-and-run strike strategy caused some delays and at least two flight cancellations to and from the target cities in the initial hours of the walkout.

"We're coping — with difficulty, but coping," the spokesman said, adding supervisory personnel were being used in efforts to maintain operations.

Air Canada said that passengers are being warned if the proposed trip is of an emergency nature, then the

Continued on Page 2

Ex-King Vows To Fight

ATHENS (AP) — The Greek regime organized a demonstration Saturday for its newly-declared presidential republic, and thousands of Athenians poured into the streets.

King Constantine, whose throne was abolished Friday with the declaration of the republic, vowed from exile to fight with all his strength if the Greeks are not given a choice of government.

Reports swept through Athens that many royalist sympathizers had been arrested and that there was discontent in the military. Reliable sources said those arrested included industrialist Christophe Stratos, a close friend of exiled former Premier Constantine Caramanlis.

The government of George Papadopoulous, who declared himself temporary president, has accused Caramanlis and King Constantine of involvement in the navy's abortive coup plot in May. Papadopoulous accused the king on Friday of "monstrous acts."

In the pro-government demonstration, leaflets scattered on the streets said: President Papadopoulous, the workers are with you."

About 10,000 persons, most of them workers, carried banners and passed out leaflets.

—Colonist photo by Alex Barta

The Happy Gangway

Reluctant Santa is tugged up the gangway by Mrs. Judy Thomson to board charter boat Mirabelle to start belated Christmas party for Victoria real estate firm Saturday. Western Homes Ltd.'s 35 employees didn't have traditional office party last December, so company rented vessel for special office cruise. Decked out in Santa suit is Mrs. Thomson's husband John.

Newspaper Admits Taking Pictures in Sex Scandal

LONDON (AP) — A popular British Sunday newspaper, News of the World, admitted Saturday that it took compromising pictures of Antony Lambton, one of two British government figures who resigned from the government last week for associating with call girls.

The newspaper first reported the British governmental sex scandal that led to the resignations but it dismissed suggestions that it had "set up" Lambton as "demonstrably absurd."

The newspaper said it took the pictures to establish the truth of reports that Lambton had associated with the prostitute involved, Norma Levy. The newspaper added: "These pictures were never published, nor were they intended for publication."

The News of the World's report of the scandal, without mentioning names, led to the resignations within days of Lambton, a junior minister in the defence department, and Earl Jellicoe, the leader of the House of Lords.

The Sunday People admitted in a front-page editorial Saturday that it paid Norma Levy's husband, Colin, and a friend for pictures and a tape recording of Lambton's involvement with Mrs. Levy "to verify what might well have been malicious rumor or a blackmailer's fabrication . . ."

The News of the World stressed that it paid no money to any informants, and that even after it established the truth of the reports it refrained from exposing Lambton.

The newspaper did not say who took the pictures, but the Sunday Telegraph in a front page report said a News of the World staff photographer named Brian Thomas took the pictures through a spy hole next to the room in which Lambton "made love to Mrs.

Continued on Page 2

Icelanders Press U.S. For Help In Cod War

REYKJAVIK, Iceland (AP) — Iceland has taken the cod war issue to the United States and France and has re-emphasized a possibility it may consider a suspension of its role in NATO if British warships remain in the disputed 50-mile fishing zone.

Government authorities who made the disclosure Saturday said the warning was conveyed to presidents Nixon and Georges Pompidou on Thursday night by Premier Olafur Johannesson. The visiting American and French leaders, in Iceland for their own bilateral talks, were Johannesson's guests of honor at a state banquet.

The development came to light as two British frigates spent much of Saturday trailing the Icelandic gunboat Thor across the sunlit waters of the North Atlantic off the coast of Iceland.

Icelandic and British authorities said at times the frigates, identified as the Scylla and the Cleopatra, got so close to the Thor that crew members could speak to each other.

They evidently did, too, in the kind of language often associated with seamen. But no incidents were reported.

Qualified Icelandic officials said Johannesson's message to Nixon amounted broadly to something like this:

- Get the British to pull their frigates out of our fishing zone quickly. Consider the friendship you proclaim for us is on test.
- If you fail us we will have to draw our own conclusions and the result might be withdrawal of our ambassador from NATO and a suspension of activities within the alliance.

Iceland extended its fishing limits from 12 to 50 miles last September despite British denunciations that the move was illegal.

British trawlers have kept on working grounds as they have been doing 300 years, but they met with harassing action by Icelandic coast guard vessels attempting to impose their country's authority over the zone.

As a result, Prime Minister Edward Heath's government last month ordered three frigates into the zone to protect the trawlermen. Shooting and ramming incidents followed.

The British have been pegging their case on what they see as strict observance of international law and have taken the quarrel to the International Court of Justice at The Hague.

But the Icelanders have rejected the judgment of that court in advance, saying international law is not fixed on the fishing zone issue and the court would just be arbitrating on a case that vitally affects the island's fish-dependant economy.

Tornadoes Claw 7 States

United Press International

Tornadoes flew over at least seven midwestern states Saturday. One rammed its way through Herrin, Ill., causing an estimated $500,000 worth of property damage.

No serious injuries were reported.

More than a half-dozen other funnels were sighted in southern and central Illinois and the National Weather Service reported sightings at Burlington, Iowa, Cape Girardeau, Mo., Willow City, N.D., and several points in Arkansas and Oklahoma.

Joined Pair Born in U.S.

MILWAUKEE (AP) — Siamese twin girls, joined at the chest, were born here Saturday. The daughters of Mr. and Mrs. Michael Piwaron were delivered by caesarean section. They were reported in stable condition.

A hospital spokesman said the girls were joined from the sternum, or chest bone, to just above the umbilical cord. They had a combined weight of eight pounds, five ounces.

Old Woman On Runway Cost 16 Lives

SAO LUIZ, Brazil (Reuter) — Investigators are searching for a little old woman who was reported seen hobbling across the runway seconds before a Caravelle passenger plane crashed, killing its 16 passengers and seven crew members at this northern city Friday.

The plane exploded in a sea of flames after its right wing hit the ground when the pilot apparently veered away to gain height.

Passing Synagogue on Sabbath

300 Jews Halt, Curse Driver

NEW YORK (UPI) — Some 300 ultra-orthodox jews, apparently angered over the sabbath use of a road near their synagogue, pounded the sides of a car, forced it to stop and cursed at its driver Saturday as the man headed for his home nearby.

The man was attacked in the Crown Heights section of Brooklyn by a crowd of Hassidic Jews, who observe strict orthodox rules that include a ban on the use of mechanical devices on Saturday, the Jewish sabbath.

A squad of 30 police cruisers was sent to the scene and several officers were reported injured before order was restored.

As the motorists drove along a service road near the United Lubavitcher Temple, a crowd gathered quickly, forced the car to a stop and pounded on the sides of the vehicle, police said. The crowd damaged the car and unsuccessfully tried to get at the driver.

Police set up barricades each Saturday to keep cars off the road, but allow residents of the block to drive through the barricades to get to their homes despite Hassidic opposition to this exception, a police spokesman said. The motorist atacked was a resident of the block.

One policeman reportedly was treated at hospital for minor injuries and released. Police officials said several other officers also were hurt, but no exact figure was available.

Three people were arrested and a noisy but orderly crowd of 800 Hassidic Jews and members of the militant Jewish Defence League gathered at the police station to protest.

Land of Siesta

$400 Can Go A Long Way

By JERRY JULSE
Colonist-Los Angeles Times Service

GUADALAJARA, Mexico — While jet setters wing their way to exotic destinations, in Guadalajara, the social security set is happily grounded.

Americans clutching retirement cheques are dug in from Mexico's second largest city south to Lake Chapala and Ajijic.

They luxuriate in the land of the big siesta, the retired person's relaxful redoubt.

To qualify, one must show proof of income, the minimum monthly requirement being $240 plus $80 for the spouse. Such are the rules set down by Mexican law for cooling it south of the border.

In Guadalajara a three-bedroom home together with two baths and servants' quarters comes to roughly $20,000, a figure tossed off by Hector Torres Ybanez, the son of a Mexican war hero, and an authority on such matters.

Ybanez, a professional tout for the city, estimates that a couple can make do on $400 a month.

This would include the services of a live-in maid available for between $30 and $40 a month. The gardener will settle for a bit more, perhaps a bit less.

In the land of the constant happy hour a week's ration of booze runs maybe $3 or $4, even for the enthusiastic tippler, and haircuts go for half a buck.

Additional vital statistics will be supplied upon request from the Guadalajara Chamber of Commerce.

Other than its obvious economic advantages, Guadalajara offers various blessings — both for the retiree and the tourist.

There are a number of reasons for visiting Guadalajara:

● The weather. With an average year-round temperature of 72 degrees, it is regarded as the land of continuous springtime.

● The mariachis. They will play at the drop of sombrero — or even a peso.

● The monuments, including the city's famed cathedral.

● The Mercado where the shopper may purchase everything imaginable from an alligator handbag to a lace mantilla.

There are also reasons for not visiting Guadalajara:

● The weather. (You can never throw a snowball.)

● The mariachis. (They play stubbornly, night and day. Loudly, I might add.)

● The monuments. (Not everyone loves a museum.)

● The Mercado. (Not everyone dotes on fried iguana).

While fountains spill musically, visitors are delivered along tree-lined avenues by horse-drawn calandrias, paying calls at the Parque Agua Azul, the cathedral and Guadalajara's wonderous market.

As the "world's largest shopping area under a single roof," the Mercado occupies four square blocks, its merchants hawking all manner of items: Hot dogs, tacos, pozole, abobado, tequila, clothing, home-made dusters and even a slightly worn trumpet or a shiny new guitar.

With their golden horns and fat guitars, Guadalajara's mariachis are prepared to offer concerts 24 hours a day, be it beneath your sweetheart's window or at the celebration of a marriage or di-

Overseeing students is large task

Summer Chess For Students

Cyril Large, Victoria's indefatigable chess organizer, has started a summer program for elementary school students.

Large, who recently completed the huge third annual C-FAX elementary schools chess championship comprising some 3,000 pupils, is running it through June and July.

Designed strictly for Grades 1-7 and selected chess teachers, the program will be held in the Douglas room of the Bay weekdays and Saturdays.

Further information can be obtained from Large at Box 5205-B, Victoria.

Meanwhile, Large disclosed that he's received correspondence from B.C.'s Education Minister Eileen Dailly indicating she's well aware of the strides the game has made among B.C.'s school children.

"Your plans to encourage pupils to learn chess sound most interesting and have obviously been well received in Victoria," she said in a letter.

"Your personal help to schools, has, I am sure, been very much appreciated," the minister added.

Mexico Suffers In Fatal Heat

MEXICO (Reuter) — Fifty-nine children have died and thousands of people are suffering from dehydration throughout the country in Mexico's worst heat wave in 30 years, the health ministry said. The area most seriously affected is in northern Mexico where temperatures have soared to 112 degrees for the last two weeks, the ministry said.

Main Legitimate Source

India Silent Opium King

Colonist-Newsday Service

NEW DELHI — Less notorious than the poppy fields of Turkey or the so-called Golden Triangle of Thailand, Burma and Laos, the Indian provinces of Orissa and Bihar in northeastern India make this country the world's largest producer of opium.

India is the main source of legitimate opium used medicinally and supports a huge domestic black market. It appears that its role in the illegal international traffic is minor, but some Indian opium does pass into that world market.

The drug trade is thought to be linked to illegal gold imports. For economic reasons, India has severely limited the legal supply of gold. However, tradition keeps the demand for gold high. It is the custom, for example, to present gold jewellery at weddings, no matter how hard the metal is to come by. The pressure for gold creates a situation in which smugglers thrive.

Drugs have long been in wide use among India's impoverished population. Diluted forms of hashish known as bhang or changa have been smoked for centuries. But now, drug use is spreading among the young and affluent. It is estimated that 30 per cent of India's college students smoke hashish or charas, a form of processed opium. The daughter of a cabinet minister recently died of a narcotics overdose in New Delhi.

Bombay and Calcutta have become centres of the local drug culture, drawing young westerners who have come to India seeking mystical experiences. The drugs are cheap and easy to get.

Nepal, India's small neighbor to the north, is even more of a magnet for drug users. Twice each morning youngsters line up at New Delhi's Palam Airport for what has become known as the "junkie flight" to Katmandu, Nepal's capital, 600 miles away.

In the hangouts of Katmandu drugs are even cheaper than in India. And although the Nepalese government limits all visitors to a 15-day visa, drug usage is legal and the traffic is public.

In studies prepared last year by the U.S. Central Intelligence Agency it was estimated that India and two of its neighbors—Pakistan and Afghanistan—produce half the world's supply of opium, which was put at 2,500 tons a year.

JEUNE BROS. FOR CAMPING

CARPETING
OPEN 'Til 9 P.M. Mon. to Fri.
OPEN Sat. and Sun. 'Til 6 P.M.
SHAG
Short, luxurious nylon shag on hi-density rubber backing. SQ. YD. 6.95
INSTALLED
SHAG carpeting, colorful and beautiful. Completely installed with FREE UNDERPAD. SQ. YD. 8.95
MANDEL Interiors Limited
QUADRA at McKENZIE 479-7121

EQUIPMENT OWNERS . . .
Is Your Tractor In Traction?
Is Your Backhoe Strained?
Is Your Skidder On The Skids?
YOU NEED OUR SERVICE
JOHN DEERE
At Island Equipment we're geared for service! Our large staff of John Deere-Schooled mechanics and technicians know the machines from top to bottom. You can count on QUICK, ECONOMICAL service when you let Island Equipment overhaul, repair and service your heavy equipment.
ISLAND EQUIPMENT LTD.
Trans-Canada Highway South
NANAIMO — 754-7735

Silver Threads' Almanac

MAIN CENTRE

Monday: 8.30 p.m.—drop-in, cards, shuffleboard, pool, library; 10 a.m.—kitchen band; 1 p.m.—drop-in, cards, library, bridge; 11.30 a.m.—lunch; 7.30 p.m.—whist.

Tuesday: 8.30 a.m.—drop-in, cards, shuffleboard, pool, library; 11.30 a.m.—lunch; 1 p.m.—cards, library, garden club; 7.30 p.m.—old time dance, members only.

Wednesday: 8.30 a.m.—cards, shuffleboard, pool; 11.30 a.m.—lunch; 1 p.m.—library, cards, chess club; 7:30 p.m.—whist.

Thursday: 10 a.m.—day trip; 11.30 a.m.—lunch; 1 p.m.—drop-in, cards, library; 2 p.m.—old time dance.

Friday: 8:30 a.m.—drop-in, cards, shuffleboard, pool, library; 11.30 a.m.—lunch; 1 p.m.—drop-in, cards, library, bridge, choir practice; 7.15 p.m.—cribbage.

Saturday: 11 a.m.—shuffleboard, pool; 1 p.m.—whist drive; 2 p.m.—chess club; 7.30 p.m.—"500" card game.

Sunday: 1 p.m. to 4 p.m.—drop-in.

SAANICH

Monday: 9.30 a.m.—drop-in; 11.30—lunch; 1 p.m.—bridge; 7 p.m.—Hampton Happy Gang band practice.

Tuesday: 9.30 a.m.—carpet bowling, billiards, shuffleboard; 11.30—lunch; 1.30 p.m.—progressive whist, chess.

Wednesday: 9:30, drop-ins; 10 a.m.—Nanaimo trip to senior citizens Bowen Park complex; 11:30—lunch; 1:30 p.m.—drop-in, billiards.

Thursday: 9.30 a.m.—carpet bowling, billiards; 11:30 lunch; 1.30 p.m.—carpet bowling, bridge, billiards, shuffleboard.

Friday: 9:30, drop-ins; 11:30—lunch; 1:30 p.m. — jacko, cards, stamp club; 7:30 p.m.—whist.

Saturday: Centre closed Saturdays until fall.

ESQUIMALT

Monday: 10 a.m.—drop-in; 1.30 p.m.—carpet bowling, alley bowling, cards.

Tuesday: 8:30 a.m.—Gulf Islands bus trip; 10 a.m.—drop-in; 1.30 p.m.—carpet bowling, bridge.

Wednesday: 10 a.m.—Silver Singers choir—practice at Esquimalt United Church; 1.30 p.m.—whist drive.

Thursday: 10 a.m.—drop-in; 1.30 p.m.—volunteer tea day concert, Silver Singers.

Friday: 10 a.m.—carpet bowling; 1.30 p.m.—dance

Sunday: 11 a.m.—Silver Threads Service at Esquimalt United Church.

MEL'S BARGAINS HAVE MOVED TO 3460 QUADRA ST.
(Formerly Fyfe Cleaners)

Algeria Gains Canada Credit

OTTAWA (UPI) — Trade Minister Alastair Gillespie and Algerian Commerce Minister Layachi Yaker signed an agreement covering the first $15 million of $100 million in credits to be given to Algeria by Canadian government agencies and banks. The two men also announced they had drafted a new trade agreement.

CAMP THUNDERBIRD
more than a place in the forest . . . it's a rare experience in living!
1973 CAMPS
GIRLS— Ages 8 to 15
I—July 1-7
II—July 8-21*
III—July 22-28
*—2 weeks
BOYS— Ages 8 to 15
IV—July 29-Aug. 4
V—Aug. 5-18*
VI—Aug. 19-25
*—2 weeks
Activities include swimming, hiking, out-tripping, nature lore, camp crafts, archery, games, rowing, campfires and canoeing. The camp staff has been especially chosen for their maturity and experience, all with a love of children and a great belief in the value of camping. Camp Thunderbird will provide a stimulating and rewarding experience for all campers.
For further information, call
YM-YWCA—386-7511—810 Courtney St.
CAMP THUNDERBIRD 1973

SUPERIOR SERVICE SINCE 1867
Member the Order of The Golden Rule
Hayward's DIRECTORS OF FUNERAL SERVICE
734 Broughton St. Reginald Hayward Manager Telephone 386-3505

GET QUALITY and SAVINGS TOO
Watermelon
Mexican, Peacock Variety, Serve Ice Cold Wedges, Whole ___ lb. 10c
CUT ___ lb 12c
Lemonade
Bel-air Frozen, Regular or Pink, Concentrated, 6¼ fl. oz. tin 7 for $1.00
Chili Sauce Town House, 10 fl. oz. bottle 37c
Tomato Paste Town House. 5½ fl. oz. tin 2 for 27c
Tomato Sauce Hunt's Onion, Cheese or Mushroom. 7½ fl. oz. tin 3 for 49c
Snack Pack Hunt's Brand, Asstd. Puddings. Pkg. of 4 5 fl. oz. tins 65c
Lasagna Dinner Grand Tours. Frozen. 21-oz. pkg. $1.69
Salisbury Dinner Grand Tours. Frozen. 2-lb. pkg. $1.09
Tea Bags Casino Brand, Ceylon Tea, Package of 100 69c
Fresh Coffee Safeway Brand, Contains Colombian Coffees, 1-lb. bag 79c
Mazola Oil For deep frying. 24 fl. oz. bottle 89c
Mayonnaise Best Foods. 24 fl. oz. jar 75c
Instant Chocolate Hershey. 2-lb. tin 89c
Layer Cakes Sara Lee. Frozen. Chocolate or Vanilla. 14½-oz. package 79c
Cat Food Puss 'n Boots. Assorted Flavor Morsels. 6-oz. package 3 for $1.00
Paper Towels Truly Fine, Assorted Package of 2 rolls 55c
Serving Suggestion
Breakfast Sausage Economy Brand. Serve with Breakfast Gem Eggs. Government Inspected. Random Weights. ___ lb. 85c
Breaded Sausage Economy Brand. Government Inspected. Random Weights. ___ lb. 79c
Prices Effective Monday and Tuesday June 4th and 5th
In your Victoria, Sidney and Colwood SAFEWAY Stores.
Disco Stores meet all Safeway advertised prices providing these items are stocked on a regular basis. Also look for Disco Store lower priced in-store features.
SAFEWAY
We Reserve the Right to Limit Quantities

Giant Checker Game in Capitol

A Chair Here, Desk There Maybe Even Some Files . . .

By BARBARA McLINTOCK
Colonist Legislature Reporter

Running B.C.'s public works department these days is much like playing checkers, says Public Works Minister William Hartley.

Every time a politician or civil servant is shifted to a new office, it's necessary to look ahead to all the other moves the first will cause.

Crowded

And shifting politicians and civil servants from one office to another is one of Hartley's biggest responsibilities at the present time as the government tries to cram a host of new appointees into already crowded facilities.

As public works minister, Hartley is responsible for every government building from Stewart in the far northwest to Kimberley, nearly on the Alberta border, but at the moment it's Victoria that is his chief concern.

In the capital city, his department has launched a massive program of land acquisition, building improvement, and a complete renovation of the main wing of the legislative buildings.

Awkward

When the restoration is complete, all 19 B.C.'s cabinet ministers will have their offices in the main building, instead of being scattered between there and the Douglas Building across the street. Provision will also have been made for offices for the five new cabinet ministers, several of whom are now working out of their tiny MLAs' offices in the government caucus room.

Hartley's own office is one of eight in the Douglas Building, but he admits he's in no hurry to move back to the main building. His suite is big and airy, with wide windows looking out on a tree-lined boulevard on Superior Street.

One of his aims is the development of a pattern of leasing crown lands for private enterprise instead of selling it outright. This will provide revenue for the government and public control of land.

Original Plan

However, he says the across-the-street location is rather awkward during sessions of the Legislature when ministers must run back and forth between their offices and the chamber.

"Originally the legislative buildings were planned for the politicians, and we're bringing them back to that," he said in a recent interview. Most of the civil servants now working there will be moved to other locations, although some may stay if there's extra room after all the politicians have been taken care of.

But if the civil servants are moved out of there, they must have somewhere to go, and that's where the checkerboard movement comes in. Some of them, of course, can return to the rooms in the Douglas Building vacated by the ministers, but that isn't nearly big enough to accommodate them all.

Seeks Space

So for the past several months, the government has been looking for space in other buildings in the legislative precinct area and in downtown Victoria.

The Belmont building at Humboldt and Government has been nearly all rented, but renovations being made aren't yet finished, and Hartley estimated it would be July before staff started moving in. Most of the delay, he said, was caused by the elevator installer's strike which tied up much of the construction.

Renovations

The slowness of the Belmont building is "one of the major tieups" in the whole moving pattern, said Hartley, because nearly all the civil servants who will go into offices there now are situated on the third floor of the main legislative building, the place where the first renovations to accommodate cabinet ministers is to begin.

Negotiations

Negotiations have also begun for the purchase by the government of another "substantial" parcel of land in the legislative precinct. The land, said Hartley, already contains one building big enough to hold "the major part of an average department."

Final appraisals on it were received this week and the province hopes an agreement will be reached shortly. The negotiations were being conducted without any help from real estate personnel, he said, because the agents of the landowner had approached the government, offering to sell.

The minister said he wasn't sure what department might go into that building but some of the rest of the land might be used for a resources building, one of his major priorities.

Another major piece of property which the government has purchased is the block at the south end of Blanshard, near St. Ann's Academy, the site o fthe old Martin's grocery store.

Lease Land

The land was bought for about $75,000, Hartley said, but the government has been advised it is so valuable, consideration is being given to leasing the land to a tourist attraction "or other revenue producing facility," so the government can make some money out of it.

The minister leans forward with enthusiasm when he talks about the government leasing its land out to private developers instead of selling it.

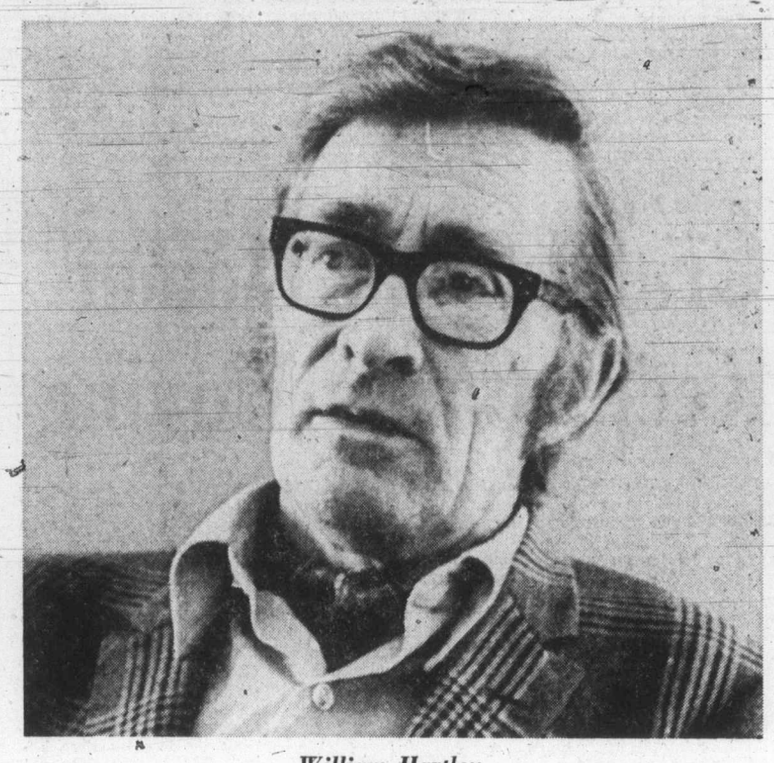

William Hartley

This, he hopes, will be one of his long-term accomplishments — the development of a pattern of leasing of crown land for private enterprise instead of selling it outright.

This will provide revenue and public control of land, he said.

Rapid Transit

For Victoria, one of Hartley's long-term aims is a public transit system serving the legislative precinct. He envisions it as being a loop system, using either non-polluting electric buses of some type or maybe even old streetcars.

When the system is complete, he said, civil servants, politicians, and those wishing to do business with the government will be able to leave their cars in a lot somewhere north of The Bay, and take the rapid transit system into the precinct.

The loop would begin somewhere between Fisgard and Bay perhaps, run down Government as far as Superior, maybe, or Simcoe, loop through the government buildings in the whole area, and return up Douglas or Blanshard.

Such a system would help cut down traffic problems in the precinct, said Hartley. If the old streetcars were used, they could also become a tourist attraction.

Another way to help traffic problems, said Hartley, will be to build some of the new government buildings away from the precinct area. An example might be a new agriculture department building.

Country Site

Although no site has been chosen, the government was considering moving it quite far into the country, into farming country, perhaps on or near the federal experimental farm at Saanichton, he said.

Victoria isn't the only city where construction will be taking place, he said. In Vancouver, some new buildings are expected, but the NDP has promised to scale down the 55-storey building the former Socred administration had proposed for downtown Vancouver.

There's a multitude of project going on in other centres all around the province, but mostly they're of a smaller nature. — welfare offices, courthouses, small government office buildings.

Still, many of them demand Hartley's attention. In Ashcroft, for example, a new courthouse will be needed. But Hartley thinks it important the present building be kept standing, for it's an old stagecoach terminal.

He is in favor of preserving as many historic buildings as possible, provided it can be done reasonably. That also applies in Victoria where he thinks Mayor Peter Pollen is "moving in the right direction" in his efforts to preserve old structures and to control new developments.

Not Overnight

None of these things will be done overnight, however, Hartley realizes. It will be at least a year before the refurbishing of the legislative buildings is complete, more than that before the loop-transportation system gets underway, several years before all the new buildings rise.

It'll be a long checker game.

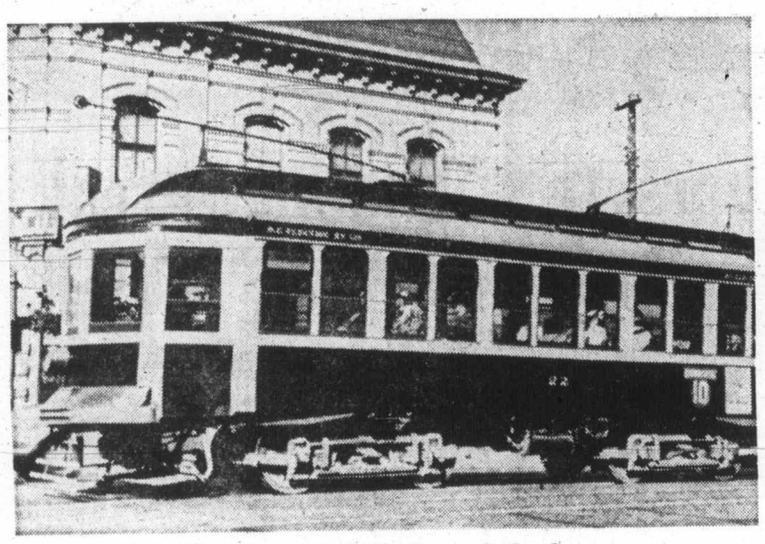

Streetcars could be brought back

His Life Is Free, Easy But Requires Work, Luck

NANAIMO (CP) — Alex Klein is the human equivalent to the remora — the tiny fish that tags along after a shark, picking up its leavings and winning life by its ability to remain unobtrusive.

Klein, 42, is a beachcomber, one of British Columbia's band of mariners who scour the waterways for stray logs which are sold to lumber companies. The life is free and easy but requires hard work and plenty of luck.

Klein, who arrived in Canada from his native Germany in 1957, began his life as a beachcomber early in the 1960s, when a friend invited him out one night on a beachcombing expedition.

"Everything the boat disturbed in the water at night became phosphorescent. I was so exuberant I jumped in the saltchuck with all my clothes on at two in the morning.

"Back then is when it dawned on me that I would enjoy a beachcomber's kind of life."

Now Klein has a 28-foot boat, worth $28,000, equipped with a 160-horsepower diesel engine, automatic pilot, two-way radio, electric-hydraulic steering, an oil stove and a sink with push-button running water.

He is one of about 150 serious beachcombers on the east shore of Vancouver Island who hold salvage licences and make from $25,000 to $30,000 a year.

On a typical day recently, Klein ventured out to sea to search for logs, usually ones that have escaped from booms towed by tugs from logging camps to mills. Once the logs escape, they are free to anyone.

The day started slowly and in the first two hours only two logs were good enough to "dog up" and tow. So Klein cruised slowly, keeping one ear on the chatter from the two-way radio and scanning the sea.

"There are no territories out here," he said. "Beachcombers aren't exactly fraternal — each one is out for himself.

"Guys become salvagers because they resent taking orders. They like absolute freedom. They are a weird breed. Once in a while when there is a large log spill and a bunch of boats converge, two or three words over a nice log can get some guys so mad they reach for their rifles."

But Klein refuses to turn his craft into a gunboat.

"Only about one-third of lost logs are recovered each year. There is enough for everyone."

His rule of thumb is not to quit each day's work before making at least $100. But this day was exceptional. After his slow start Klein amassed about $600 worth of logs.

"It's like playing poker. Sometimes there is no way you can lose, other times nothing goes right."

On this day, he spotted lots of logs, many with the bark still on, apparently escaped from storage grounds.

Klein's first thought was of the competition. He scanned the sea quickly for other salvagers, but saw nothing. There was plenty of time to pick and choose.

He ran out of lines before he ran out of logs.

But other days are different.

"A falling tide has left me grounded on a reef and I have felt pretty stupid looking over the stern at a dry propeller.

"I have spotted a beautiful log on the horizon, chased it for a mile and found it was just a small log magnified by distortion.

"I've seen what looks like a good log on a beach. I'll go in after it only to find it's hollow or too old. The tide will take that log to some other location and the next day that same log will fool me again."

Duncan Organizations Sell Lottery Tickets

DUNCAN — Two Duncan organizations have received franchises to sell lottery tickets for the Canada Summer Games in the Cowichan area, and according to a spokesman for one organization they are "selling like hotcakes."

The Duncan Cowichan Chamber of Commerce and the Duncan chapter of the Big Brothers are both in the lottery business and will be selling the tickets for the Canada Summer Games Speed Handicap to be held at Exhibition Park in Vancouver August 11.

The Big Brothers, who have been selling tickets in the area since April 20, said ticket sales have been very good. They ordered 50 books of tickets and have already sold 40. The chamber began selling tickets Wednesday, and within a short time hopes to have them distributed to the member businesses. The chamber has 200 books of tickets to sell.

"We think it's a good thing, and it's a good way to make a little money, which the chamber certainly needs," said secretary-manager Tom Oldfield.

Klaver Elected Mayor

PORT HARDY — A mere 12 ballot edge put 27-year-old Brian Klaver into the mayor's seat here late Saturday night as a record 70 per cent of eligible voters turned out at the polls.

Klaver, son of Mr. and Mrs. Randy Klaver of Courtenay, defeated Wilson Jones 230 to 218. Klaver has been teaching school here for the last six years. The mayor's seat became vacant recently with the resignation of Jack Buller.

Six residents were seeking aldermanic seats and Wayne Fox defeated Alf Ball for a six-month term. Fox polled 194, Ball 181.

Brian Wellchman and Alvin McGill were elected for 18-month terms, defeating Ken Horn and Ken Kindlan. McGill had 245 votes, Wellchman, 213, Kindlan, 205 and Horn, 120.

Contestants get last-minute briefing at start line

Ninety Cyclists Compete In First 'Tour du Lac'

COBBLE HILL — A new sport was introduced to the Cobble Hill area Friday as over 90 bicyclists circled Shawnigan Lake in George Bonner junior high school's first invitational "Tour du Lac".

The race, conducted under the auspices of the B.C. Festival of Sports, had contestants from eight different island schools and covered a distance of 22 miles. Entries arrived from Courtenay, Campbell River, Nanaimo and Victoria, as well as local schools.

Bicycle touring, traditionally a European sport was first introduced at George Bonner last year as an inter-house competition within the school, and this year's larger invitational tour is hoped to be the first of many by Bonner principal Peter Owen.

"We hope to foster an interest in cycling here through such events," he said. "This type of tour is quite common in Europe and Quebec, and by holding similar events here it may serve as a focus for cycling interest."

The event was well organized, and of the 92 riders who started, 90 crossed the finish line. Fastest time went to a Campbell River student who crossed the finish line in one hour.

Logging truck operators had been forwarned by tour organizers and gave the cyclists extra margin whenever they encountered them. And a Bonner first aid and repair crew offered assistance to those cyclists who had breakdowns on the route, performing any needed repairs in the back of a moving pick-up truck.

First place boys went to Campbell River, and Bonner captured the first place girls. Bonner was the first school to have a full team cross the finish line.

Car Bugs Spending Fortunes on Antiques

Don't Scrap That Old Model A

By JOHN HENRY
Colonist-Newsday Service

Back in the early 1950s, Michael Lamm saw a 1932 16-cylinder Cadillac sedan in a used-car lot. The car wasn't operable, but the body seemed to be in good condition. He bought the Cadillac for $90.

Lamm got the car running again, drove it for a couple of years and sold it in 1954 to a state trooper for $450. Two years later, the state trooper parted with the Cadillac for $1,000. The next owner sold it in 1960 for $3,600. When Lamm, who is editor of Special-Interest Autos magazine, came across an ad for the car in 1970, it was going for $10,000.

Stories such as this one are becoming increasingly common as the surging demand for the limited supply of antique and classic cars boosts prices on these automobiles to ever-greater heights.

Frequently cited by vintage car dealers is the recent sale of Hitler's private Mercedes-Benz for a whopping $153,000. One of them tells of a 1908 Benz grand prix racing car that sold for $51,000 in January and brought $85,000 a few weeks ago. Then there is the Duesenberg built for Greta Garbo that went for $16,000 in 1964. Last year, a buyer paid $90,000 for it, a dealer says.

It's not just the prewar limited-edition limousines and sports cars that have rapidly appreciated in value. Cars built for just plain folks, like Ford model-As, which were built by the millions in the late 1920s and early 1930s, can bring as much as $6,500 when in top condition.

The older Fords traditionally have commanded a good price because of their pleasing lines, reliability and the availability of spare parts for the cars. But lately other automobiles, including some that were the laughingstocks of motordom when they were new, have become collectors' items.

A 1950 Nash Statesman sedan, whose body, in the opinion of some, had the shape of an inverted bathtub, could fetch $1,025 if it were in excellent condition, says Lamm.

The rear-engined Corvair, made infamous by Ralph Nader, also is increasing in value. And remember the Frazer, which was produced in the early postwar years by industrialist Henry J. Kaiser? A Frazer four-door convertible sedan, which sold in the neighborhood of $3,000 when new, might sell for anywhere from $5,000 to $7,000 today, according to Lamm.

Those who are familiar with the recent rapid appreciation of many older cars agree that a major reason is the growing recognition of the automobile as an art form.

Henry Austin Clark, who started the Long Island Automotive Museum in Southampton 25 years ago, says that during the institution's first 15 years "it was considered on the level of a junkyard by operators of other art museums." These days, however, cars are likely to be on exhibition at such places as the Metropolitan Museum of Art, the Modern Museum of Art, and the Rhode Island School of Design.

Terry Ehrich, publisher of Hemmings Motor News, a monthly magazine that consists mainly of classified ads for old cars, attributes the growing demand for such automobiles to the satisfaction Americans derive from wielding a wrench and skinning their knuckles.

"People are in this to get their hands dirty," he says. "It gives them a real feeling of accomplishment."

Ehrich also sees car collecting as a hobby that feeds on itself. "It creates its own publicity," he says. "Antique car people have shows and drive their cars in parades. Others see them. It's contagious."

Indicative of the fast growing interest in old cars is the rising success of Ehrich's publication, considered to be the bible of its field. When it first appeared in 1954, the magazine was four pages long. The May issue will run to a record 216 pages, says Ehrich, who claims that the magazine's circulation, currently about 82,000, is increasing at the rate of about 1,000 a month.

Another sign of the burgeoning demand for vintage autos is the virtual disappearance of bargain buys. "There are no dumb farmers left," says Ehrich. "You can't drive up to Bearton (Vt.) and haul away a Model-A for $25," as he once did.

Edgar A. Jurist, who runs the vintage car store in Nyack, L.I., remembers the days when elderly widows, trying to settle their husband's estates, would beg him to take their old Bentley or Duesenberg "off my hands." Now, because of the growing awareness of rising prices, "it's getting to the point where a shopkeeper in Timbuktu thinks his old Chevy is worth $100,000," he says.

JEUNE BROS.
FOR
HIKING BOOTS

WHEN YOU NEED
HELP
with house cleaning, painting and decorating, wall-to-wall, cushion floor sales and installation, carpet and upholstery cleaning,
CALL
RESTORATION SERVICES
383-0030
Keep It Clean

we're looking for inventors
(Do you have an idea so good that you won't tell your best friend?)
Then tell us. The Raymond Lee Organization. We're good listeners, because aiding inventors is our profession.
From the moment you reveal your idea to us, it is *honestly* and *sympathetically* handled. We promptly acknowledge its receipt. To protect your interest *and* ours.
Then we examine your work. Make suggestions. Help with research. Development. Drawings. Licensing. Introductions to industry. Negotiations.
But we can't make our know-how available unless *you* contact us. No idea can have any value until it's acted upon. Take action on yours today. Return the coupon or call us direct. 604 687-5000
RAYMOND LEE ORGANIZATION OF CANADA
Pacific Centre, 700 W. Georgia St., Dept. 38, Vancouver 1, B.C.
Yes, I'd like to take action on my idea. Please send me your Inventor's Information Kit without obligation.
Name _____ (Please Print)
Address _____
City _____ Province _____
NEW YORK BOSTON CHICAGO GENEVA MONTREAL TORONTO VANCOUVER SAN FRANCISCO LOS ANGELES DENVER DALLAS KANSAS CITY ATLANTA

30 EASY WAYS To use Classified Ads

- Make an announcement
- Find a loser
- Enjoy the "Personals"
- Thank someone
- Find a Sitter
- Take a trip
- Hire a Tutor
- Enroll in a class
- Send your kid to camp
- Locate a Repairman
- Find a great business opportunity
- Borrow money
- Find a job
- Hire a worker
- Buy a puppy
- Board your dog
- Sell your livestock
- Sell household items
- Find a good TV set
- Sell a refrigerator
- Find antiques
- Sell a musical instrument
- Find a bike
- Trade something
- Buy a boat
- Rent an apartment
- Buy a mobile home
- Find a house
- Sell a motorcycle
- Buy a car

TO PUT A WONDER-WORKING CLASSIFIED AD TO WORK FOR YOU
CALL
386-2121
CLASSIFIED DEPARTMENT
VICTORIA DAILY NEWSPAPERS
Delivered to more than 9 out of 10 homes in Metropolitan Victoria

It's at the Bay

Aching hands?
Kayser Roth Supp-Hose gloves can help
If you suffer from annoying pain in your hands, you owe it to yourself to try the Supp-Hose glove. In the same way that Supp-hose stockings give comfort and support to tired legs, Supp-hose gloves give relief to painful hands.
The secret lies in Kayser's special blend of smooth Antron* nylon and strong Lycra* spandex. Together they form the exclusive "Honeycomb Comfort zone," which gives soothing, temporary relief from pain.
Worn at night, Supp-Hose gloves allow you to sleep comfortably, without bothersome pain. Worn during the day, they prevent stiffness, reduce swelling, and give a feeling of stimulating circulation. On top of all that, they're sleek and fashionable for any occasion. Try them today. In white or beige, regular or extra large. You'll love what they do for your hands.
$11
Gloves, Downtown (Main floor)
Lougheed, Richmond, Surrey, Victoria
*Dupont Reg'd T.M.
Hudson's Bay Company